THE DOCTOR NICHOLS SANATORIUM

PERRY NICHOLS, M. D.
SAVANNAH, MO.

1925

Mr Arthur Bowers
Clinton Ill.

ROYCROFT BINDING

65c
3d

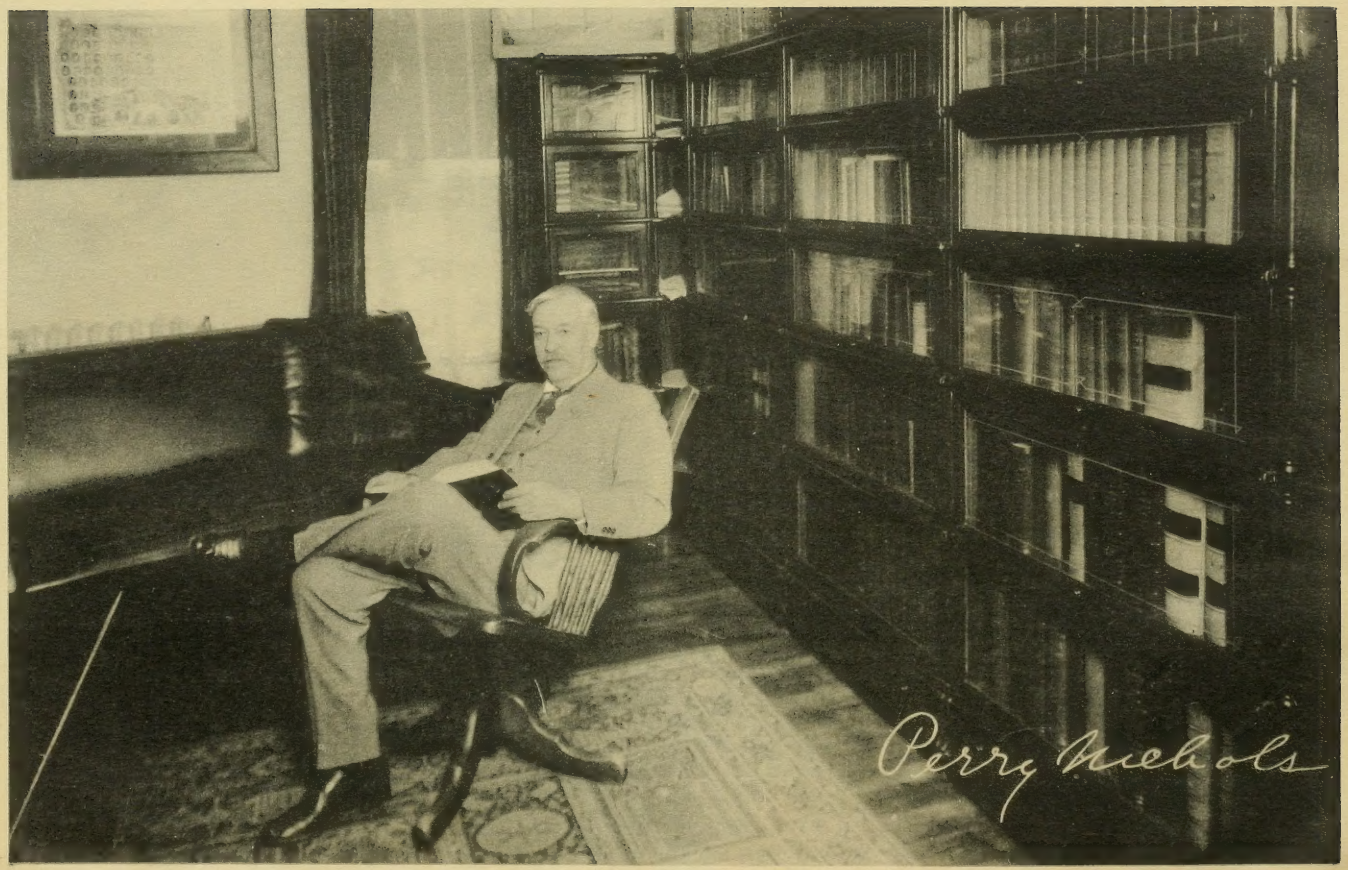
Perry Nichols

THE VALUE OF

Escharotics

OR MEDICINES WHICH WILL DESTROY ANY LIVING OR FUNGUS TISSUE IN THE TREATMENT OF

Cancer, Lupus, Chronic Ulcers and Tumors

PERRY NICHOLS, B. S., M. D.
Formerly Professor of Malignant Diseases in the Lincoln Medical College at Lincoln, Nebraska

Founder of
THE DR. NICHOLS SANATORIUM
SAVANNAH, MISSOURI

PRINTED AND DONE INTO A BOOK
By The Roycroft Shops
EAST AURORA, N.Y.

Copyright, 1924
By Perry Nichols, Savannah, Mo.

Introduction

THE environment, or the "age" in which one lives, as it would be called in history, of necessity, governs the doings of men. So it is in this case. We regret the handling of this subject in a way that may be distasteful to any one. But it is done in the most sincere belief that it is better to sacrifice the feelings or would-be dignities of some, and thus liberate a truth which will bring happiness to thousands of needy souls.

Were it not for the fact that a multitude of people is constantly making declarations that cancer can not be cured; were it not for the fact that the multitude of physicians and surgeons is advocating (as you will see published in many popular magazines) that "the knife, radium and *x*-ray are the only remedies," the publication of this book, which is the proof that such declarations are false, would not be a necessity.

We submit this book, with the facts as quoted, and a list of over six thousand references, for your consideration. These are cured patients and now living.

PERRY NICHOLS

January 1, 1925.

Foreword

OUR SANATORIUM *is located in Savannah, Missouri. Thirteen years ago, when we came to establish a place where the sick might be healed, the present site of all the buildings here was a superannuated apple grove. From that date until now we have built eight or nine buildings and invested large sums of money, and are now constructing a large, fire-proof sanatorium, with a capacity of four hundred patients, all told, and with a total investment of nearly one million dollars.*

It has been over twenty-nine years since we started this work. It was in the celebrated campaign year of William Jennings Bryan, on that famous 16-1 platform, 1896. This was in Des Moines, Iowa. I imagined I was handicapped by not being a regular physician, and started to medical school the next year, graduating in 1901.

We built our first hospital six years later; a fine, large, cut stone building, in Hot Springs, South Dakota, a most excellent place and excellent people. Our business grew by leaps and bounds, but we found that most of the people could have come to our present location more conveniently, hence the move, in 1912, to Savannah, where the advantages, surroundings and beauties speak for themselves.

The method and technique in handling this disease in this institution are developed from our former experience. The treatment is rarely recognized by any of the regular profession.

One hundred seventy thousand physicians, in the United States, are asleep on the oars, and their boats are running adrift, so far as curing cancer is concerned. A clamoring multitude of people is dying from this disease and is practically without aid from these physicians.

The first patient I ever treated in my life was Mrs. Bartley Elliott, of Gosport, Iowa, whom the wise professor of the Keokuk Medical College had operated upon and pronounced the work a success, but the former cancer returned on the top of her head immediately, more viciously than before, and here I was, not even an M. D., and without money, attempting to cure that which the great medical college had failed to cure.

So well do I remember the neighbors saying to me, "Young man, if you cure Mrs. Bartley Elliott you can surely wear diamonds."

Well, I cured Mrs. Bartley Elliott, the first pass, and she remained permanently cured to the end of her life, twenty years later, and the diamonds we seem to wear are not that precious stone, the material diamonds, but the diamonds in thought and in satisfaction—words of appreciation of more than seven thousand people cured of cancer at this date.

May our motto long continue—nationality, politics, rank, cast, or kind of religion, it matters not. We do our best to heal the sick, whoever they may be.

Perry Nichols

MRS LYDIA REAUGH, Supt.

MISS SADIE E BRYAN
ASSISTANT SUPERINTENDENT

MISS INA BUNCE
ASSISTANT SUPERINTENDENT

W. A STEARNS, M. D.
PLASTIC SURGEON AND MEDICAL DIRECTOR

W. I. BROWN, D. D
ASSISTANT

Cause of Cancer

THE immediate cause of cancer—for the real cause man knoweth not—we believe to be always an injury or an irritation of some kind

"It is known that a large percentage of people who have cancer have previously been subjected to one of three things: either an injury, which is less common; a wart, a mole, or some type of tumor, which is more common; or the most common of all, a chronic, irritated spot of some sort."

Our office experience corroborates this. A lady will relate an experience of a runaway, and a bruise on the breast; or a striking against the edge of a door; or a child in innocent play, causing a bruise on the part in question. A man will relate an experience of a stick of wood hitting his cheek, making a bruise or a sore; this wound may or may not have healed up previous to the starting of a malignant growth, or cancer. A mole or wen will have been injured by a barber in shaving, the injury repeated a few times before the first is entirely healed; a chronic sore and a cancer is the result.

The lapse of time from the date of the injury to the development of cancer is not very uniform, but at least seventy patients out of one hundred will give a history of some kind of an injury or irritation preceding a cancer or a sarcomateous growth.

Therefore, quoting in part the language of William Mayo, of Rochester, Minnesota:

" Seek relief as soon as you discover any sign or symptom of irritation about warts, moles and tumors, or ulcers, or injuries, however slight, which fail to heal promptly. When the people understand that all sources of irritation carry with them a deadly significance the prevention of cancer will have been greatly advanced."

Cancer no Respecter of Person

CANCER is found in all nationalities, and in all classes of society and among people of every occupation.

We read of Mary Ball Washington, the mother of the first president of the United States, that "an accidental blow on the breast hastened the growth of a tumor, which slowly killed her."

Statistics show that one out of every eight deaths above thirty-five years of age is due to cancer.

"Tropics of Cancer"

" SPEAKING of localities, it has been supposed that in certain districts, like western and northern New York, which have been called the "tropic of cancer," cancer was exceedingly frequent, as in some parts of New England, while in a state like Minnesota it was comparatively rare.

On this account it was believed that there must be something in the locality, or that there are some places where human beings live in large numbers that produce the causes that underlie the disease. Investigation shows that this is not true, for Minnesota has as large a percentage of cancer as any other state.

The pioneers of any country are the most likely victims.

Exposure to sun, wind, freezing, etc., we believe to be predisposing causes.

Diet

Diet has nothing to do with cancer. We find cancer among purely vegetarians. The Jews, contrary to the opinion of many people, are victims of cancer. *Strangely, the general health of a person has nothing to do with the cause or growth of cancer.*

Cancer not a Disease of the Blood

Cancer, as well as other forms of tumor, is known to be local in its origin, and not a disease of the blood; consequently, there is no remedy to be taken internally, or to be applied externally, as salves, oils or ointments, that will produce the slightest curative effect in any case; all statements to the contrary, and by whomsoever made, we believe to be false, that the so-called cures by salves and internal medicine are syphilitic and not cancer ❧ ❧

Cancer not Hereditary

Without a doubt certain temperaments are more prone to malignancy than others, yet we do not believe this disease to be hereditary, for the reason that we find practically no families exempt, and no families at all uniformly afflicted with cancer, as in consumption. Further: "Cancer is preeminently a disease of the middle-aged and elderly people," whose families are already grown, before they themselves have cancer; therefore, it does not seem to us that it can be hereditary. As to cancer being hereditary, Hoffman, statistician of the Prudential Life Insurance Company, says:

"After having made an extensive investigation of the death rate and the causes of death, that not only does cancer in the family have no effect upon cancer in the individual, but it is an actual fact that, if anything, the statistics are slightly in favor of the people not dying of cancer where there is cancer in the family."

F. P. WALKER, D O. M D.
CONSULTING PHYSICIAN

MISS LILLIE WALTON
SECRETARY

MISS BIRDIE CRABB
SECRETARY

MISS MABLE DICKSON
SECRETARY

MISS KATHRYN SELECMAN
SECRETARY

General Description of Cancer

CANCER has been a scourge to humanity from a time so remote that "the memory of man runneth not to the contrary." King Cyrus' sister had cancer of the breast, 550 B. C.

As a rule people are deceived about the first appearance of cancer, thinking it a cold sore, eczema, or a harmless sore, to say the least, and that it will some time go away of its own accord. This is the *first* of that chain of fatal mistakes on the part of the afflicted. Have it cured at the start; do not trifle with it. Whenever a sore remains chronic, and will not yield to ordinary salves, it is cancer.

Remember, all cases of cancer are local, at the start, and can be cured. Remember, all cancers destroy life, if not themselves destroyed. Remember, there is a stage in the growth of cancer after which it cannot be cured by any known remedy. "The day, the hour," that this condition will creep upon you is "as a thief in the night." Remember, it would be better judgment to have your trouble cured promptly, at the start, even though it may not seem dangerous, than to run those terrible risks in delays. That brown scale which comes and falls off, leaving a watery exudate under it—sometimes healed and sometimes not—it is cancer; have it cured. That little bunch in the breast, no matter how small—have

it cured; it is too dangerous to leave. Remember, a cancer is always small and apparently harmless when it begins. It is like the puppy lion of the forest, harmless and innocent, for a time, but as it grows it conquers all in its way.

A cancer, when quite well advanced, is either an open sore or a bunch in some form or other, and is almost sure to return more violently when cut out.

Cancer Seldom Painful

In any situation on the body there is generally no pain to a cancer and it does not hurt to touch it.

Do not be mistaken in thinking it is harmless because it does not hurt you. THIS is the most *common* mistake on the part of the sufferer. Pain is positively not to be taken as a sign of cancer, except it be very rapid growing. Patients by the hundreds tell us in these words: " Doctor, this is n't cancer, why I've had it a long time and it does n't hurt me a bit."

The patient has here described, in the most positive terms, a sore that is cancer. Do not make this mistake. Cancer often gives no pain at all till beyond cure. It is notably a disease in which the signs are small, but the meaning is serious.

Your Family Doctor's Errors

In nearly all cases the sore, tumor or cancer, has a history of getting better at times, and you will think your trouble is about gone; though it will constantly recur, each attack being a little worse than the one before. Your family doctor, in the meantime, will tell you it is not harmful, and to let it alone, or have it cut out, or to use the *x*-ray, or radium, or to have some kind of injection used, all of which is bad advice.

Finally, the symptoms never cease to be present, the cancer is rapidly growing, gets beyond cure; your doctor then may tell you it has turned into cancer and there is no cure. He has sounded your death-knell. It was cancer at the start. He has kept you in ignorance of that fact until it is too late to be cured. He is your murderer. He should have told you frankly in the beginning what it was. You should have had it cured then, instead of wasting the golden opportunity—the time when it could easily have been cured.

It is the same old story of the experience of the patient with the general physician who thinks he knows when he does n't know. What a pity he could not be made to be responsible for his sayings and doings, like the unfortunate patient, who has to be responsible. Read the experience of Miss Myra Wallbridge, as related by herself, page 77. This experience is typical of thousands of patients afflicted with cancer, in the hands of the would-be regular physician. Is the physician an intellectual cripple, or a moral pervert and profiteer? Think, and judge for yourself.

We often hear it said that cancer can not be cured; and this is said by doctors, too. But let us tell you, the doctor who says this is ignorant. Every authority, of any note, and every medical college on this continent, teaches that at least a few cases of cancer can be cured, if taken in time. The reason for so many failures is delay on the part of the patient, and lack of ability on the part of the physician to administer a thorough treatment.

The majority of people think it necessary to consult many physicians and friends as to the best mode of treatment. This only serves to confuse the sufferer. Many die without doing anything, because of the conflicting opinions that are thus obtained. Many lose their

lives, because they take treatment from some inexperienced person. Still others take "home treatment" and fail, of course. (See "Fallacy of Home Treatment," page 39

Do not be thus bewildered. Either come directly here, or consult people who positively know our method of treatment. Any patient who has been here will tell you the story as clear as a bell. Don't be treated at or near home simply to save expense—it may be a dear experience. Come early and have a permanent cure. *Remember*—if you wait till the glandular system is much involved, you can not be cured. *Remember*—there are no failures here in curing cancer in the early stages. The cost will be less, the time will be less, the disfigurement will be less, and the cure will be certain.

Kinds of Cancer

There are different kinds of cancer, with many different symptoms and appearances, which are here briefly described:

Scirrhus Cancer, or Hard Cancer

It is usually located in the breast and always begins in a small, movable lump, at first neither tender nor painful, but after weeks, months, and, in some cases, years, it is subject to paroxysms or darting or lancinating pains, which increase from time to time and extend to the lower part of the shoulder blade and the surrounding parts. The nipple commonly retracts, the tumor becomes adhered to the skin and flesh beneath, and thus rendered fixed and immovable. Ulceration finally follows and an open sore is the result. When this condition takes place, and commonly before, the glands in the armpit become

involved and a cure is uncertain, the disease being already far advanced. Do not wait for this stage; have it cured at the start, when it is only a small-sized bunch, and has no further complications.

The movable lump or tumor, the lancinating pain, especially if the nipple be retracted, are never-failing signs of cancer of the breast, even though there be no open ulcer and no discoloration of the skin. In many cases the skin over the tumor does not become discolored in the slightest degree until the disease is far advanced. The nipple, as a rule, does not retract early, and in some cases, in which the tumor begins on the extreme edge of the mammary (breast) gland, the nipple never retracts. Pain, when present, is experienced differently by each individual, so that no person can describe symptoms that would be applicable to all cases. In many instances this disease is not accompanied by pain until near the death of the patient.

If you have a bunch in your breast, that does not in any way conform to the above description, do not be deceived should it be diagnosed (named) tumor. A very large majority of all tumors that appear in the breast (90 per cent) are true cancers, or, to say the least, are cancerous and must be removed.

Epithelioma

Commonly known as skin cancer, but as it advances it will destroy muscle, bone and all in its way. Sooner or later it will attack the glands in the adjacent region. This condition generally takes place *long* before the patient can be brought to realize it; and it is the first sounding of the " death-knell."

When it makes its first appearance on the lip, cheek or

nose, there is frequently an itching, crawling, or creeping sensation, as if a fly were walking over it. It is usually in the form of an insignificant-seeming scab, causing no thought or anxiety. A man observes a little roughness on the free border of his lip, which he brushes off without giving the matter any further attention. The roughness comes back, however. After a while it is picked away and it is seen to be a scab, but under the scab is found a slightly ulcerated surface.

The patient's fears are very rarely aroused until this ulcerated surface appears. It does not always appear as an ulcer, but often shows itself on the skin in the form of a wart, mole or induration.

You can not attach too much importance, nor act too early in this form of disease, as more lives are sacrificed by it than by any other variety.

Lupus

Is a very destructive disease of the skin. It usually begins as a small, smooth, reddish-brown spot, from the size of a pin-head to that of a split pea, which may be level with the skin or raised in the form of a small tubercle. It occurs most frequently on the cheeks. It is often mistaken for epithelioma. However, it is always a malignant growth, and will most invariably terminate in true cancer, and should, in any stage, be treated as true cancer. It will not yield to any other treatment.

Sarcoma

This form of disease attacks all parts of the body and is sometimes mistaken for scirrhus cancer, especially when it is situated in the breast. The peculiar features of the disease are that it grows to immense size and spreads to

the surrounding parts with great rapidity and rarely becomes an open sore. Sarcoma has, until recently, been grouped as a variety of cancer, and it may well be classed with the same family as cancer, being an extremely malignant tumor. The distinction between cancer and sarcoma is, that as cancer is preeminently a disease of the middle-aged and elderly, sarcoma is preeminently a disease of the young and middle-aged. Like cancer, it is prone to follow an accident or injury which, from any cause, makes a poor recovery.

Sarcoma is very varied in its appearance and in its action, being usually much more rapid in its growth than cancer, more commonly resembling inflammation in appearance; but is amenable to the same treatment as cancer, and, in the early stages, practically sure of a cure. To the patient it is unimportant whether we distinguish between sarcoma and cancer; both are malignant, and both are beyond the surgeon's help, practically from the start.

Pathology of Cancer

PATHOLOGY is a Greek word and means a discourse on disease. By it we mean a knowledge of the interior structure or composition of the abnormal or diseased parts and any peculiarities of the same. DEFINITION—*Cancer:* A tumor, often becoming an ulcer.—*Webster's Academic Dictionary*.

Benign and Malignant Tumors

THE READER will now understand that a cancer is a tumor, and that all tumors may be considered in two groups. One, the *benign*, or harmless; the other, the *malignant*, or bad tumor. Under the general term of carcinoma, or cancer, will, for all practical purposes, be found and described the entire family of malignant growths or tumors. In other words, a malignant growth means cancer, and *vice versa;* and a benign growth means any tumor that is not cancer.

Many people, coming here, say they have no cancer, and that the doctors say they have a tumor. This is very evasive on the part of the physician, and purely deceptive to the patient. You will understand that a tumor may be a cancer, or it may not be, and that it is just about as likely to be a cancer as not to be. A cancer is always a tumor, though a tumor may not be a cancer.

Cancer Cells

A CANCER is composed of young or embryonic cells, as seen by the microscope. These cells are microscopic particles of flesh, and the definition of this kind of cell will apply to any other kind of cell in the human body: namely, the smallest particle of flesh capable of life, growth and reproduction. Pathologically, cancer is found to contain such varieties of cells as: small round cells, cylindrical or columnar cells, giant cells, etc., depending upon the kind of cancer and its stage of development. You will now understand that these cells of cancer follow the usual law of growth, each dividing, as it were, and forming two cells, each one of the two being like the original from which it sprang. These two will divide and form four, and the four will divide and form eight, etc. The reader may now see, from this explanation, that all cancers are very small when they begin and that they are capable of becoming very large, and that it is only a matter of time until they do. Why nature should become peculiarly contorted and permit this growth and the accumulation of these cells in the shape of tumors, nobody knows. What they are composed of, and how they will act and multiply, and the laws that regulate their growths, we do know something about. For instance:

The Law of Growth

of cancer is well described in *The Annals of Surgery*, December, 1905, as follows:

" Cancer invades, conquers and destroys the body of its victim, not by uniform or arithmetical progression, but in a geometrical or constantly accelerating ratio of progress. The late stages are manifold more rapid than

the early stages. The whole subject may be expressed in the following theorem:

" '*The risk to life in malignant (cancerous) growths increases as the square of the time of growth.*'

" Thus, doubling the time increases the risk of life, not twice, but four-fold; tripling the time increases the risk of life, not thrice, but nine-fold, etc.

" *Fundamental Conceptions*—Malignant tumors spread, not in a linear dimension, but centrifugally, from their atria in all directions.

" Stated mathematically, the disease radiates in a sphere, with the primary focus as a center. Like light, heat and all radiations, it follows the law of cubes.

" This soon brings us to infinite risk in finite time. In other words, a comparatively short time suffices to make every case infinitely dangerous or practically hopeless. This only restates theoretically what every good physician knows to be mournfully true."

Microscopic Anatomy

In microscopic anatomy we find what we call connective tissue, binding together the various cells, or elements of growth, or tumor. This connective tissue is found practically wanting in all malignant growths, and herein is the main distinction between the two tumors; the cells of the one are left free to scatter through the normal cells of the flesh, and the cells of the other are bound together by means of this connective tissue, which also forms a capsule, or covering, like a ball cover for the same, and is not found in the cancer, or malignant tumor. The cells of cancer may, therefore, be likened unto criminals at large, which will prey upon the flesh of the body, as the criminals will prey upon the public. The cells of cancer are not particularly unlike

the normal cells of the body. Neither is the criminal particularly unlike other citizens, so far as we can judge by his anatomy and physique, but he seems to be bent upon destroying the laws of a community, just as the cells of cancer are bent upon destroying the laws of physiology.

In the benign tumor it may be said that its elements, or would-be criminals, are enclosed in the capsule, or jail for them, and the members still tied together by chains within. As the jail may be broken and the criminals set free in a community, spreading terror to the same, so the capsule or covering of a benign tumor may be broken and its cells may escape, spreading terror to the human body. It should, in consequence, always be removed, wherever found.

How a Cancer can be both a Tumor and an open sore

Now, because, as before explained, the cancer has no connective tissue and no capsule, it is a poorly bounded bunch or tumor, which sooner or later becomes an open sore

Many times when we speak of cancer as a tumor those uninitiated in medicine will say: "I thought a tumor was a bunch or growth, or something of that kind, and you tell me a cancer is a tumor, and, as I understand a cancer, it is a big, eating hole. How about it?" You understand a cancer is a growth of "cells," and the cells are inserted, as it were, between the normal cells of the body, where the cancer may be forming. This impaction creates pressure upon the normal cells and the tiny blood vessels, and around the edge of "this eating hole" you will find a raised, indurated border—a hard

crust, which is near the true border of the tumor. Now this pressure at the border, caused by the insertion of the cancer cells among the cells of normal flesh, has caused pressure upon the vessels of support, which pressure makes these vessels unable to carry nourishment to the interior of the tumor, which, in consequence, is without food. It starves; it rots, as it were. You see now that the outer edge of the tumor is growing and its particles, or cells, somewhat mixed with sound tissue, and the middle of it is decaying, or sloughing away. It is " an eating hole." Only for this decay, you would recognize the growth—the " bunch "—you would expect in a tumor

The reader will now see that, in order to cure a cancer, the tumor must be removed, and with it a section of surrounding flesh, which may be said to have a cancerous tendency. This is the hard part for the uninitiated to understand.

The original meaning of the word cancer was " crab," or something with finger-like projections, or roots, the ancients giving it this name, no doubt, because they found that it could not readily be cured, and assumed that a cancer must have roots. But a cancer really has no root-like projections, though it may develop more rapidly in certain directions than in others, following the law of least resistance.

We have known people to have cancer for thirty years, and at last die from it. We have known others, again, to have cancer which ran its entire course, from beginning to end, in less than a year. The soft cancer usually grows the more rapidly. In some cases a cancer is a hard, solid bunch, and in other cases it is not very hard, and still a bunch. In still other cases it is simply an open sore, with high, crater-like edges. In others (eating

cancer) there seems to be no growth at all, simply a sloughing away of the tissue, or flesh, the hole or depression made by the same being simply a raw surface.

Involvement of Glands

The lymphatic glands, or nodes, in the vicinity of cancer always, sooner or later, become involved as secondary cancers. This involvement is much varied in its dates of appearance... In the breast, and also in the under lip, the glands in the vicinity are likely to become involved in the early stages. This point is very hard to make the one afflicted believe, there being no pain, nor any physical signs of this condition when it actually begins. The involvement of internal glands, in what is termed general metastasis, or constitutional stage, is the last stage

For some reason or other, we do not know why, the longer the cancer has been growing upon the body, the more rapidly will the whole, or any part of it, multiply, according to the "law of growth." This is a feature the general public do not understand, and they generally think that the last thing they were doing previous to this speedy growth is the cause of this rapid development of the disease, not knowing that the disease would have made about the same growth anyway.

Not Infectious

As to the pus or discharge of cancer, will say that the discharges from this disease are absolutely non-infective, and that, while the disease can not be cured by the knife, and while the knife will scatter the growth in the immediate regions and hasten the death of the patient,

it is singular that the disease can not be transplanted from one person to another.

On page 1255 of *The Journal of the American Medical Association*, April 28, 1906, Dr. N. Senn, of Chicago, writes:

"On May 4, 1901, I inoculated myself with carcinoma tissue immediately after I had completed a radical operation for advanced carcinoma of the lower lip. The patient from whom the malignant graft was obtained was an Irishman, 60 years of age. The submental and submaxillary lymphatic glands were involved. The excised glands were immersed in a warm saline solution, and from one of them a fragment the size of a split pea was used for the implantation. A small incision was made about the middle of the forearm, over the supinator muscles, under strict aseptic precautions. One of the margins of the skin was undermined sufficiently to make a pocket large enough to receive the graft. After implantation of the carcinoma graft the wound was closed with horsehair sutures and iodoform collodium. The carcinomatous nature of the glandular affection was proved by microscopic examination of the gland from which the tissue was taken. In the course of a week a subcutaneous nodule, the size of a pea, made its appearance, which remained stationary for two weeks, when it gradually disappeared. At the present time a faint linear scar remains, indicating the site of the incision. This, as well as a few similar experiments made by Alibert, furnish strong and convincing proof of the non-parasitic nature of carcinoma. The bacteriologic search for the supposed microbe cause of carcinoma will continue in the future, but, undoubtedly, will be as devoid of positive results as it has been in the past.

¶ "All germ, or bacteriological diseases produce fever

in the patient. Cancer never does. Germ diseases start rapidly; cancer always starts slowly."

Not Contagious

Of thousands of cases of cancer of the under lip, which comes constantly in contact with the upper lip, we have never seen one case of cancer of the upper lip from it. Also, in cases of cancer inside the mouth, we have never seen one who had cancer of the stomach. We advise, however, that care of patients afflicted with cancer be taken, on the general principles of cleanliness, and not because there is any danger of others getting the disease from them

Dr. William Mayo, of Rochester, says:

" Is cancer contagious? It has been known, for instance, that certain families, or a number of their members, would be afflicted with cancer. The husband and wife may be afflicted with the disease, and yet, always, when investigation has been undertaken, the statements are exaggerated. There is nothing that the medical profession has been able to learn about cancer which shows that it is contagious, in the ordinary sense of the word."

¶ After five years special work the Imperial Cancer Research Fund of London announces that no cancer contains a virus or parasite foreign to the living organism.

¶ Tens of thousands of mice have been experimented upon to arrive at this conclusion. The average mouse lives two years. Through three generations cancerous mice have been associated freely with hundreds of healthy mice, and in not a single instance has the disease been communicated from one to the other, or by heredity.

¶ This establishes the fact that cancer, wherever it occurs, arises independently and spontaneously, no one case bearing the least relation to any other.

Tubercular tissues all have the tubercle bacillus in common, and acquire a generic similarity, irrespective of the natural properties of the tissue before affection. Cancerous tissues retain the characteristics of the species of animal affected and also of the individual's several normal and different tissues.

There is not even a connecting link between two cancers on different parts of the same body, so English scientists are positive in their finding that no danger to family or associates exists in any sufferer from the disease. *This will be welcome news to many a household.*

Why Great Majority of Physicians Oppose this Institution

FIRST: *Lack of Instruction in the Medical Colleges.* They teach nothing for the cure of cancer, except the knife, and, sometimes, radium, *x*-ray, etc., but the highest of the same authorities, when acting as representatives for the Rockefeller and Cosmopolitan Research Societies, have condemned these remedies as a cure for cancer, and are still searching for cures

Now, the remedies we are using are not used by the regular profession. One reason is, they don't know them, and another reason is, they don't know how to use *any* escharotic remedies.

This field of education is too large to be handled, even as a branch, in the medical college. It would, in itself, as we teach it, comprise at least a four-year course, hence the omission.

In the four-year course in the average medical college in the United States the student will see in the clinic perhaps three or four cases of cancer; in ten years' practice he will see three or four more. May God have mercy on his judgment, if he attempts to tell you much about cancer

Therefore, this line of practice is treated as "sour

grapes " by the medical profession; that is, condemned, because they don't know it and don't know how to teach it ❧ ❧

SECOND: *The Autocratic Powers of the American Medical Association.* The American Medical Association consists of about 60,000 members, and represents the dominating thought of the allopathic school, numerically, the majority of all doctors registered in the United States. ¶ This organization is positively unwilling to accept any practice of medicine, or any code of ethics, or any rules, outside of its own. The teachings of the homeopaths, eclectics and osteopaths and *all others*, regardless of merit, are positively ignored as quackery.

In corroboration of this statement note the exact quotation of Dr. David A. Strickler, president of the Federation of State Medical Boards of the United States, at the annual convention, held in Denver, March 8, 1922: "The cause within the medical profession which I look upon as having more to do with the distrust of the legislators and the people than all others put together," he said, " is the spirit of antagonism and open hostility shown by all members of the profession to any therapeutic measures, theory or practice, which may be advanced through other than its own approved channels."

This association, in its autocratic powers and designs, has the kaiser, even in his balmiest days, skinned a mile. Without a doubt, it is trying to monopolize the healing art of our country by lobbying to secure laws in the state legislatures and in congress. Note frequently candidates from their rank.

Also, note the " closed hospital " scheme prevailing in many places. The patient can not even select his doctor, though he may be a regular, registered physician, unless the doctor happens to be a member of this association.

¶ A small sample of their doings, the color, the way the wind blows, is illustrated in this: A county board of directors, representing probably 120,000 people, met for the purpose of auditing a bill which might accrue for the county to pay this institution for treating a patient afflicted with cancer, who was unable to pay his own bill. On this board was a member of the American Medical Association. The vote of the board, to send the party to us, was unanimous, excepting this one member, who vetoed it. The president of the board asked, "Why the veto?" He replied, "For no reason, only, if I did not veto the bill, I would lose my standing in the association."

Most noble reason!

It is well that the public, as well as physicians, wake up to the situation and take warning.

THIRD: *Jealousy*. The average physician will say that the people whom we accept for treatment have no cancer, sneeringly remarking, "They call everything cancer that goes there, no matter what it is," but let us say to you that nearly all of our applicants have their trouble diagnosed and treated as cancer by from one to four or more physicians before they enter our institution, as our reference list, representing thousands of American citizens, living and cured of cancer, will attest. Talk to them. Their real names and addresses are given in this book ❧ ❧

Now, doctor, are you big enough to dispute the evidence of the thousands of people here quoted?

The average graduate student in medicine is apt to over-estimate his wisdom, and will take decided positions and stick to them, right or wrong, not only in judgment of cancer, but in other diseases. Note the very common occurrence of a patient consulting several

physicians. He generally gets as many different views as there are physicians whom he consults. This leads to strife and jealousy among the physicians and confusion and distrust on the part of the public.

Further, the physician, above all others, hates to recognize the merit of any physician doing something he can not do himself. These reasons, coupled with the fact that they are not acquainted with us and our methods or merit, will account for many of the opinions expressed against us. ¶ The profession will not see what we do here. It is like unto the story—a man said to his neighbor, " I saw a deer track down in the marsh."

The neighbor remarked, " I'll bet $20.00 you can't show me the track."

The man took his neighbor to the place, but when he pointed to the track the man turned his back, and so will the doctor turn his back to us, and, as a rule, send the patient to some one else, in order to win the $20.00 and, generally, much more.

FOURTH: *The Fact that We Refuse to Give or Take Commissions is One of the Strong Reasons for Opposing This Institution.* Many, we believe 90 per cent, of the fees for surgical operations and radium treatments for cancer are tainted with commissions, varying from 40 per cent to 50 per cent. Some eminent surgeons have told me personally that they had to divide practically all of their fees, in order to get business, that they hated the custom, but their hands were tied by the American Medical Association, so that they did not know how to get out of it ❧ ❧

The *Official Journal* of the Colorado State Medical Society of Colorado states, as quoted February 11, 1911: " It is common for the doctors to turn cases over to surgeons, under agreements that a fat ' commission ' for

each case shall be paid by the surgeon to the physician, that when an agent sends a case to a commission-paying employer, in order to protect the interests of his agent the surgeon MUST operate. It can readily be conceived that his already elastic conscience is equal to the emergency, and few such cases are ever turned down, even when an operation is not really called for," is one of the startling statements made in the indictment by the medical writer.

" Fifty per cent of the surgeon's fee often goes to the physician who sends him the case," says the writer, and it is pointed out that a surgeon who is skilled only in abdominal operations often ventures, in order to get his commission, to operate on the brain.

" The hunt for subjects for operation is a ' frantic one'," says the writer, and he declares that operations are urged where they are unnecessary. " It becomes easy to say, 'If you are not operated upon you will die,' etc."

FIFTH: *Because of Ethics*. The word ethics means a particular system of principles and rules concerning duty, whether true or false.—*Webster*. The ethics of the medical profession, quite generally the allopathic school, as an old established rule, has laid down the principle that the physician shall not advertise nor publish a record of any cure.

Now, the fact that we tell you or send you the printed names of your neighbors, who have been cured by us, that you may go and see them for advice, compels the ethical physician, as he sees it, to denounce us and any one who patronizes us, regardless of superior methods employed and the success that follows, even knowing that they will fail and that we will succeed.

One of our patients in consultation with a prominent surgeon in Omaha, after the surgeon had explained that

he could operate and afterward use radium and cure him, that it was the only thing to do, etc., asked the surgeon to refer him to those whom he had cured, that he might go and see them and know more about what to do. The surgeon replied, " No, I can't do that. That would be *unethical*." After this patient had been fooled and re-fooled, and was rapidly dying from their *ethical* treatment, and was searching for some proof of the doctor's success, outside of his own tongue, which by this time he was most seriously doubting, asked the would-be surgeon what about going to Savannah? " Why, I can't refer you to a place of that kind. We don't fraternize with physicians who are unethical."

From the above you understand that truth has nothing to do with the ethical doctor's advice. He is *ethical*, and sticks to his own clique and his own approved methods, ignoring any one who does not reciprocate with his bigoted ideas, regardless of right or wrong, the good of humanity, or anything else. *Be ethical*—that is all.

It is inconceivable that human beings in the form of doctors, claiming to work for the good of humanity, would make such glaring misstatements of facts, and for *no reasons*, except as here enumerated.

In spite of all this there are many worthy, competent and skilled physicians who are void of the popular element of graft, but there are not enough such. " Let us reason together about these things." Our latch string is out to any who are sincere. Many times we have to refer patients to other physicians, and it is a pleasure to us, as well as to you, to have them report saying, " I received fine treatment in every way from the physician to whom you referred me." This is the *true spirit* of the practice of medicine.

No one opathy, or practice of the healing art, contains

Miss Mable Howard Miss Laura Barr Miss L. Jean Dickenson
Mrs. Nora Chapman Miss Margaret Dray
Mrs. Ella Crowe Miss Bessie Gregg Miss Bertha Champlin

Miss Hazel Reaugh Miss Helen Nichols Miss Lillian Paepke
Mr. Paul Paepke
Miss Frieda Meyer Mrs. Alta McFaul Miss Lula Lasley

Miss Mary Kearby Mrs. Carrie Johnson Mrs. Lottie Kaul
Miss Florence Davis Mrs. Edith Hutchinson
Miss Edith Hardin Mrs. Ethel Karns Miss Lora Johnson

Miss Esther Zimmerman Mrs. Rosetta Warring Miss Elsa Zimmerman
Miss Gladys Stanton Miss Clara Strasser
Mrs. Hazel Sechler Mrs. Ida Rector Miss Rena Walton

the cure for all diseases, and there are not any of the schools that have not merit. The allopath, or so-called regular physician, has a good armamentorium for the cure of diseases, but he has n't it all.

The eclectic school of medicine is equal to the best, having an extensive and valuable range of therapeutic agents. The merit of this school is beyond question.

¶ The homeopath—make all the comments you please about him—is welcome at the doors of thousands of the best families and with unquestioned merit.

Lastly, the osteopathic profession has well earned, and is entitled to, one of the foremost positions in the healing arts and sciences. Success tells.

All physicians should be studious and should be liberal, recognizing merit where found, and work in harmony for the benefit of mankind in its afflictions.

Bad Method of Treatment vs. Escharotics

THE medical fraternity is at sea, so far as curing cancer is concerned. This is evidenced by our current literature. Note there has been nothing done, up to this date, by the Rockefeller Research Societies, for cancer; also, the Cosmopolitan Research Society has recently admitted the failures to cure, and the damages done by would-be popular fields of *x*-ray anti-toxin or serum, radium and the knife

If the medical profession will turn to escharotics, instead of this hasty, four-flush business, in fooling with the above-named remedies, for commercial purposes only, so far as can be seen, they will accomplish ten times more than they are doing.

That the evil effect of the above-named remedies may be further understood, we will take them up as follows:

Iodine a Failure

IODINE (local applications on cancerous growths), so commonly used by physicians, of course, has no influence toward effecting a cure, and only serves to waste time, while the disease is making progress.

Serum a Failure

Serums, or anti-toxins, have failed, because cancer is not a germ disease, and these remedies have effect or influence on germ diseases only.

Quoting Mr. F. B. Landon, whose testimonial appears on page 82, he has said in a personal letter to me as follows:

"I notice by the papers that a new 'cure for cancer' has been discovered by a certain Dr. Glover, Toronto. Considerable space has been given in the press of Southern California, telling the dear people all about it. No doubt, you have seen the article; anyway am enclosing a clipping from our local paper. It reminds me that this same Dr. Glover, of Toronto, Canada, is the same one who treated our Mr. Fred Rotsler for cancer, with this same 'serum treatment'; and after a long and very painful series of treatments—Fred died."

For many years, every now and then, there is an outbreak of serum treatments for cancer. If they are valuable and more successful than what we are using you may rest assured that The Dr. Nichols Sanatorium would be using it. But thus far, per the above statement of Mr. Landon, we have never known it to effect a cure.

Microscopic Examination a Failure

Almost invariably your doctor will propose microscopic examination, but it is rankly wrong. To any one with experience it is just as easy to discriminate a cancer from other complaints as it is to discriminate a colored man from a white man. When they cut out the section and send it away for examination *they have first endangered*

the person's life, through delay; they have next endangered his life, by aggravating and stimulating the malignant growth.

¶ "We should take into strict consideration the possibilities of dissemination (scattering) of carcinomatous (cancerous) material during operative procedures." This quotation is from William J. Mayo, M. D., Rochester, Minnesota, found in first paragraph, second column, page 513, *Journal of American Medical Association*, February 15, 1913. Now, the removal or cutting out of specimen for microscopical examination is an "operative procedure," and of the most dangerous kind, being traumatic, as well as surgical.

Next, the result, as given under the microscope, is frequently erroneous, as evidenced from the best institutions in the land, and clinical experience has demonstrated the failure of the microscope in many cases of malignancy. You will see (page 48) that, under our system of treatment, the curette, a little, sharp, spoon-like instrument, serves the same purpose and is fully as accurate as the microscope.

Removal of Inferior Maxillary (Jaw-bone) a Failure

We wish here to call the attention of the public, and especially those who have been afflicted with cancer, to a point which is frequently misunderstood by surgeons; namely, when a man has carcinoma, or cancer, of the under lip, and glandular involvement, surgeons commonly remove one-half of the inferior maxillary, or jaw-bone. *This should never be done.*

The removal of the jaw-bone has nothing to do with growth of cancer in the flesh, and will only add more misery to the patient. Upon general principles, do not

permit the removal of the jaw-bone for cancer, especially if you give the history of having it on the lip first, as a cancer practically never invades the bone when it starts in the lip. We have seen this operation many times, and always to the sorrow of the patient.

Fallacy of Home Treatment

To you who are afflicted, note this: a physician may claim to be a cancer specialist of great ability—you know nothing of the value of his claims; you know not his reputation in his home community—he mails you a box or bottle of medicine—you personally know nothing of the nature of these medicines; you personally know nothing of the nature of the disease for which you apply these medicines; you do not for one moment realize what you are doing.

In our institution we reserve a special corps of nurses, who are by nature well qualified for this art, to do absolutely nothing else but apply the medicine for the purpose of the destruction of cancer. And no matter what the education or previous experience of these people has been, we do not consider them competent to apply this treatment without the guidance or judgment of an expert in this art for at least four years. This would apply to a physician as well as to a nurse—in that he would have to act in the capacity of a learner for at least four years before we would consider his judgment reliable

Again let us warn you, in the light of the wisdom of all the ages, that the cure of that seemingly harmless sore (cancer) is difficult and deceptive. Don't fool yourself into thinking you will cure the very first one you attempt, without either education or experience in the art. "*It is a Fairy Tale.*"

X-ray not a Cure for Cancer

THE X-RAY, as its name implies, is an unknown quantity. It is useless to deny the fact of its danger, for there are too many proofs to the contrary.

The *Boston Medical Journal*, January number, 1905, recites: " Whereas, we had hoped to find in the *x*-ray a cure for cancer, have found instead that it is a cause of cancer, instead of a cure."

An official letter from the Mayo Clinic, written in June, 1921, concerning a patient whose case they had diagnosed as carcinoma, contains this statement: " It might be advisable to give him some *x*-ray treatments, but our experience with this has been rather disappointing."

We next quote an authority—the greatest in the world, on electricity—THOMAS A. EDISON, who has said:

" I am through with electricity as a therapeutic agent. I took a strong, vigorous, young man as my assistant a few years ago, and, through my experiments for a number of years, I made repeated *x*-ray burns upon his body, and today he is cancerous from head to foot, from the burns, and has but a short time to live."

The following is the copy of a clipping from the Kansas City *Star:*

X-ray Expert ill again

" Dr. Baetjer Undergoes Fiftieth Operation in Baltimore.

" Baltimore, May 1, 1923—Dr. Frederick H. Baetjer, professor of roentgenology at Johns Hopkins medical school, and distinguished for his work with the *x*-ray, submitted Tuesday to his fiftieth operation to remove infections caused by burns from the powerful ray, it was learned last night."

It is easy to secure the confidence of the patient; because the first few applications of *x*-ray will apparently alleviate the symptoms of cancer, and sometimes appear to cure; but, be not deceived. Every day of the year we see the sad results of *x*-ray in patients who come here suffering from *x*-ray burn, which is as bad as cancer, and they still have cancer, perhaps healed over some on the surface, but situated more deeply in the flesh than before the application of the *x*-ray, which has only scattered the disease or driven it in more deeply.

The effect of *x*-ray upon cancer is told most excellently by one of our friends, Mr. D. L. Davis, who is a business man of wide experience and has traveled around the earth, literally. Mr. Davis is both entertaining and instructive, and this is what he says about *x*-ray treatment, as copied from the closing of one of his letters to us:

" X-ray has been a serious drawback and a dangerous thing for me, as where it has been used it has caused many cancerous places to appear, which had never shown up before. Each doctor that used it said that the other doctor did not understand the use of the *x*-ray, and after finally treating with several, with the above results, I fully decided that it was a thing to collect money with, instead of to get a cure.

" I believe that 90 per cent of my troubles are from the use of the *x*-ray and can only conscientiously warn people against it, believing it to be a serious and dangerous thing to use.

" With best wishes to you, and thanking you for the kind and efficient treatment that I have received at your worthy institution, I remain,

" D. L. DAVIS, Wakarusa, Kansas."

Radium not a Cure for Cancer

New York, Dec. 18, 1920—After exhaustive tests on rats, mice and guinea pigs the use of radium as a cure for cancer and tumors has been found to be a failure, according to the annual report of Dr. Francis Carter Wood, head of the Crocker Cancer Research of Columbia University

One of the first experimenters with radium, Dr. Howard Kelly, of Baltimore, Maryland, now admits results unsatisfactory

Have no Faith in Radium

Surgeons in Session at New York
Say Latest Cancer Treatment Has Proved Itself Failure

New York, April 11, 1919—All hope of curing cancer by radium has been abandoned by some of the foremost surgeons and research workers of the country, who said, at last night's meeting of the American Society for Control of Cancer, that the failures of radium outnumbered the cures 100 to 1.—*St. Joseph News-Press*, December 15, 1919.

Refutes Radium Cancer Cure

Philadelphia, Oct. 25, 1921—Dr. John B. Deaver, of Philadelphia, who was installed as president of the American College of Surgeons last night, declared before the convention of the clinical congress of the college that radium, as a remedy for the relief or cure of cancer, had failed

Dr. Deaver is the author of many text books on surgery. He is professor of surgery in one of the largest medical colleges in Philadelphia, and chief surgeon

in the larger hospitals of Philadelphia. He evidently knows what he is talking about.

The following is part of an address given before the Allied Medical Association of America, at Atlantic City, New Jersey, June 26, 1921, by Perry Nichols, M. D., Savannah, Missouri:

" That radium is a power is no question, but this great power to penetrate skin, flesh, disease and bone is completely outside of human control, and the wounds thus made refuse, by any known assistance, to permanently heal; there being no boundary discernible, the sloughing away or cleaning up process is impossible. It is the worst of all known treatments for cancer.

" This, in substance, is the experience of Mr. F. B. Landon, 1315 Morengo Avenue, South Pasadena, California, who crossed this continent several times in search of a cure for cancer. He went to the Mayos, and they, after repeated attempts with surgery, failed; advised radium, and that the best place was some point in New York City or Baltimore. The Dr. Howard Kelly Institute looked to him (Mr. Landon) as the most probable, as representing the peak of authority the world over in the use of radium. So there he went. This institution gave him every encouragement as to a cure, at the time of acceptance.

" He took his first treatment October 26, 1918, and his last treatment February 21, 1919 (thirty-nine treatments), at which time the doctor in charge wrote the son of Mr. Landon that no cure was possible. The son, of course, wired the father to return to Pasadena, California

" I have here the official record of these thirty-nine radium treatments. Come up and examine them, if you wish. They are at your command.

" Mr. F. B. Landon came under my charge, professionally, April 15, 1919, and our official record card I have here, also. It shows the diameter to be three inches, the growth to be indurated, and involving both the eye and antrum and one-half the roof of the mouth. Mr. Landon was with us about forty-five days the first time. He was with us again June 21st to July 4th, and, finally, from September 22nd to October 1st, 1919, when he was discharged as cured, which cure has stood the test of nineteen months, and no sign whatever of trouble since.

" This same Mr. Landon, while in Baltimore, states: ' I soon discovered that all the occupants of the house where I was were being treated with radium for cancer, and my observation was that not a single one was being cured, or even benefited, and, to my knowledge, a number of them died, who to all appearances were not in as bad condition as I was myself.'

" Now, ladies and gentlemen of the Allied Medical Association of America, it has been my lot, situated as I am, to see the results of over a thousand radium treatments for cancer and not a single cure.

" The experience of Mr. F. B. Landon is a sample." *Therefore, excuse my belief that radium should be mentioned only to be condemned, in the most positive terms, as a cure for cancer*

Surgery not a Cure for Cancer

We will next consider the knife, that noble weapon for cancer! The majority of surgeons will tell you that the knife is *the only cure for cancer.* Let us see if this is true. The great surgeon, Sir Benjamin Brodie, after operating on nearly six hundred cases of cancer of the breast, came to the conclusion that life was rather shortened than prolonged by his efforts in this direction, and decided

never to remove another breast for cancer, without first laying before the patient his experience of its results. ¶ In a lecture on Surgical Pathology Sir James Paget said: " I will not say such a thing as cure is impossible, but it is highly improbable. The hope of this occurring in a single instance can not be reasonably entertained." ¶ *Annals of Surgery*, March, 1908, page 377. We quote one paragraph from Robert H. M. Drawbarn, M. D., of New York, surgeon to the City Hospital and to the Polyclinic Hospital: " It must have been the lot of every surgeon of average experience to have known of repeated instances of very rapid redevelopment of cancer after apparently radical extirpation; and next appearing as a return in loco, most commonly within the armpit or the thorax, and after such a very short interval as to compel the conviction that the operation had shortened, rather than prolonged, the span of life; that it had added to the misery of the patient, while depriving her of the reasonably long free interval in the hope of which gain, at least, she had submitted to this mutilating operation."

Escharotics the most Efficient Remedy for Cancer

We quote from William Stuart Halstead, surgeon to the Johns Hopkins Hospital, of Baltimore, Maryland. Please note the exact quotation. The article is found in *The Annals of Surgery*, July number, 1907, page 18:

" Caustics—*I am indubitably convinced that the local and regionary recurrences after incomplete operations, which come as a rule with amazing rapidity when the knife has been used, are, to say the least, relatively late in making their appearance when chemical or actual cauterization has been employed. I have several times had occasion to operate upon cancer which*

had been vigorously and repeatedly treated with caustics (escharotics) and to note the comparatively admirable conditions, the freedom from cancer permeation of the surrounding tissues and of the axilla; whereas, after incomplete operation with the knife, the local manifestations of recurrence were almost invariably deplorable and the prognosis, of course, invariably hopeless."

You will now see, from the foregoing, that the use of escharotics for the cure of cancer has, even in the hands of quacks and uneducated people, sustained a reputation superior to the best surgeons on earth. Then, why may not the sufferer from this dreaded malady be reasonably sure of relief, should those poor tools be sharpened and placed in the hands of skilful men?

We next cite to you an article in the *Journal of the American Medical Association*, dated February 15, 1913, written by William J. Mayo, M. D., Rochester, Minnesota. This article is both the latest and best authority on the American continent. Please get the *Journal* and read the entire article, and you will see that it shows conclusively the great danger of scattering cancer, both by the knife and by manipulation, or handling during surgical operations. The value of caustics is indicated in this article

Also note carefully the next quotation, which is taken from *Park's System of Surgery by American Authors*, volume 1, page 465, which recites, "*Escharotics form one of the most efficient methods of removing cancerous growths.*"

Now, friends: Plasters, caustics and escharotics mean one and the same thing; namely, medicines in some form, either plaster, liquid or otherwise, which will absolutely destroy any growth or flesh in contact with them. That which any of you may know as the old plaster treatment for cancer may be called the application of caustics or

escharotics, and their success will depend upon the kind of caustic used and the skill of the one using it.

Not many years ago, while at Nashville, Tennessee, I had the pleasure of listening to Dr. E. Johnson, professor of surgery in the University of the South. Permit me to say he was as enthusiastic over this subject as I am myself, and stated that, "*The principle of escharotics in the cure of cancer is right and we physicians and surgeons ought to use it. As the matter now stands, it is left almost exclusively in the hands of uneducated people or quacks. This is a disgrace to the medical profession.*"

Kinds of Escharotics

There are many kinds of escharotics, with as many varying merits. That which is the most rapid is the best, because some cancers will grow faster than a slow treatment would kill them. As one patient said, "Why do you talk about curing cancers? you don't cure at all, you kill cancers; you kill them on the spot."

Strange as it may at first seem, that escharotic which will act with the greatest rapidity is the least painful. You are well aware that a sharp knife will cut deeply into the flesh, with but little irritation or pain, while a dull one will irritate and produce much pain, and yet do but little cutting. So it is with escharotics. The strong, penetrating one will do much in a shorter time, and with less pain, than the slow or irritating one.

The Cure of Cancer

OUR method of treatment is the ESCHAROTIC OR MEDICINE WHICH WILL DESTROY ANY LIVING OR FUNGUS TISSUE, and which has as many advantages over the plaster as an electric light has over a tallow candle, and has been successfully applied in a hundred situations where no one with either knife or plaster has ever dared to venture.

Our escharotic is a double compound, about four times the strength of chloride of zinc plaster, or the arsenical or Marsden's paste, and acts with decidedly less pain. When properly applied, it will kill any ordinary cancer upon the face in a few hours. Upon the breast, or in some very heavy growths, it will take from one to three or four days. In difficult cases we follow up the action of the escharotic with the curette, a small, sharp, spoon-like instrument, with which we can remove the dead tissue. This method has a wonderful advantage in helping us to determine the locations and extent of the disease, as we can usually tell by the curette which is and which is not diseased tissue and, in consequence, so apply the medicine as to be practically sure of destroying the entire disease, no matter where it is, and at the same time take the necessary margin to effect a cure, and not more than is necessary, between the diseased and the sound flesh (see Pathology, page 20, first paragraph). The

curette is used only on the dead tissue; it is neither painful nor injurious to the patient, no live tissue being touched with it, and no hemorrhage or bleeding caused by this process.

The disease now having been destroyed, in the above manner, a poultice is applied, and the remainder of the eschar, or dead flesh, is sloughed away in three to five days, no matter whether the piece be large or small. The wound is perfectly healthy and will heal with great rapidity and leave but a small scar, where a large one would be expected.

Special Advantages

Among the special advantages in this form of treatment may be mentioned:

First: That the escharotic is a very reliable hæmeostat —hæmeostat meaning that which stops bleeding.

Second: Many physicians will tell you that we will infect a patient with our treatment. This statement is plainly false and untrue, as is shown by thousands of experiences, and not a single case of infection. This, the escharotic treatment for cancer, has a decided advantage over surgery, which is always accompanied by danger of infection. Also, surgical operations are accompanied by danger of shock, ether or chloroform, which dangers are avoided in the application of escharotics.

Third: In case the disease should involve the bone or bony structures our treatment is applicable, just the same as in the flesh. It is not true, as is the prevalent opinion among physicians, that continued necrosis or decay of the bone will result. The eschar of bone will separate and slough away in from three to five weeks, instead of three to five days, as is the case with fleshy

tissues, and the circulation within the healthy part of the bone is always sufficient by way of lacunæ and Haversian canals, to regenerate and heal over nicely, the result being simply a plain, healthy scar.

Fourth: The escharotic method stands alone in the world, in that it will generally reveal to the naked eye of the operator whether or not any of the disease remains after the removal. It reveals just how many and where are the parts of the cancer that are not removed, after each action of the escharotic, and the sloughing away. The granulating sore, or wound, will, as a rule, reveal the trouble, if any, even to the uninitiated, in which event the escharotic is again applied, and so continued until no cancer remains. Ordinarily, only one treatment, or removal, is required; but, in particular and complicated cases, the above fact has enabled the operator to save many lives, where no other method has offered the slightest hope of cure.

Fifth: Control of treatment is easy and certain for those skilled in it. For instance—an eyelid—we many times take half its thickness, leaving the remainder intact; or entirely to the eyeball, and not injure the eye; and in any other situation with equal exactness.

Sixth: Escharotics can be successfully applied in many regions of the neck for removal of cancer, where there is no possible show of even a temporary removal with the knife

Escharotics can be successfully applied to the lymphatic glands of the neck, which are secondary cancerous growths under the jaw bone and under the chin.

Escharotics can be successfully applied to cancerous growths, even where bones are involved.

Escharotics can be successfully applied in many instances, even where the brain was exposed during removal.

We have a man working on a farm in Minnesota, in whom the frontal lobe of the brain was exposed for a diameter of two inches while we were treating cancer of the forehead.

Escharotics can be successfully applied in the region of the axillary, or armpit, in cases of cancer or carcinoma of the breast with armpit involvement.

Escharotics can be successfully applied in the mouth, or pharynx, for removal of cancer.

Escharotics can be successfully applied for removal of cancer of the vagina, or cervix, or rectum.

Escharotics can be successfully applied to remove cancer of the mammary gland, or of the chest, though the disease, in many instances, involves the ribs.

Cancer of the liver or stomach, however, is not amenable to the application of escharotics; but escharotics can be successfully applied in any situation that can be possibly reached ❧ ❧

Practically the only inaccessible locations are the stomach and liver, or when it involves serious anatomical structures, the destruction of which would cause the death of the patient—*any cancer not so situated can be removed and cured.*

Pain in Treatment

During the process of destroying the growth and sloughing it away, which is always only a matter of a few days, the patient will have a feeling of general miserableness, though not sufficient to bar him from eating and sleeping some each day. After the cancer and the margin of surrounding flesh are removed, in the manner above described, the patient is entirely free from all pain and suffering.

The only direct pain in this treatment is produced by the

action of the escharotic while killing the growth. The degree of pain differs in different individuals. To the majority it would be quite painful, if not protected by anodynes (medicines to allay pain).

Therefore, we advise the use of anodynes whenever any patient suffers pain, as they can, in all cases, be used with perfect safety in sufficient quantities to allay the pain in any stage of the process. Hence, any patient may safely rely upon this, that the pain can, and will be, in all cases, practically controlled.

The old dread of caustics is entirely a back number with us, the majority of patients getting through much more easily than they had anticipated. *Old people stand our treatment surprisingly well.*

This subject is best concluded in the language of a former patient, who said, "Doctor, why did n't you tell me I could easily stand the pain of your treatment? This is no comparison with what I expected, nor with what my father went through. Had I known it did not hurt more than this I would have been here long ago." Therefore, consider not the pain of the treatment, for it does n't hurt badly, it does n't last long. The question to the afflicted is, " Can I be cured if I take treatment now? "

Plastic Surgery for Mending Disfigurement

So FAR as we can learn, we are the only people who, in connection with the cure of cancer, make a specialty of mending disfigurements, which, in many cases, result from the growth of cancer and its thorough removal. This is a valuable adjunct, saving the patient what might be a hideous appearance the rest of his life. Undoubtedly, many a sufferer has lost his life because the party removing his cancer was unable to mend the threatened

disfigurement, and, because he feared this, failed to make the removal necessary to effect a cure.

Be it, however, distinctly understood that we never use the knife to cure cancer. We use the knife *only* to mend the deformity after the cancer is cured.

Percentage of Cures

As WE have been frank in declaring our cures, we are also frank in declaring that we meet, occasionally, our Waterloo. People come here from every district, and, as a last resort, with one foot in the grave. We can not cure all who arrive here in such a condition. Some we are compelled to reject, and some we undertake to cure and fail. Whosoever will attempt to tell you that he has no failures in the cure of cancer, or any disease, for that matter, is either doing no business, or "he deceiveth himself, and the truth is not in him." But with the treatment we have described, if skilfully used, the failures will be few.

Our applicants might be considered in three groups:

FIRST: Those who are incurable—

Prognosis (prospect of cure, as based on percentage) 0%, and the applicant rejected.

SECOND: Those severely afflicted, yet a chance of a cure—

Prognosis around 50%.

THIRD: Those who apply in the early stages of the disease and may be practically sure of a cure—

Prognosis around 90%.

The prognosis in every case is fully explained before acceptance for treatment. Of the number of patients whom we accept for treatment 80% receive a permanent cure

Testimonials

WE ARE giving a few testimonials which illustrate the most common forms of cancer and the outcome, under the treatment we have been describing. The majority of these have long passed the time limit of proof of success.

We wish to state that these testimonials are used, not because of any desire for personal praise, but for the purpose of illustrating the principle of a cure; though we are glad that our work is appreciated, and will say that we, too, have a feeling of friendship and gratitude toward those who have remunerated us with their patronage and their never-ceasing words of recommendation

February 9, 1923.

DR. PERRY NICHOLS, Savannah, Missouri.

Dear Dr. Nichols: Thank you for your letter of January 26th, and also for the book, *Cancer, Its Proper Treatment and Cure.*

Now, I shall be pleased to have my name placed in the "The Business Men's Reference List," as it may give me an opportunity of letting others know what I saw in your Sanatorium.

I was not with you as a patient, but as a visitor, who desired to see the work at close quarters, and to confirm or correct the impressions already made by reports and by correspondence with you.

My most favorable impressions were deepened and confirmed by what I saw and heard during my stay, August 4 to 8, 1917. I have looked up my diary and find there August 6, 1917, "Spent the day at the Sanatorium and talked with several of the patients. Saw nurse dress four of the patients. It is a wonderful place here, and I thank God that I have seen it and met the head doctor and others."

On August 8th you permitted me to be present and witness a case of plastic surgery by Dr. Stearns. That was the day I left for home. ¶ Everything I saw and every word I heard from the patients deepened my conviction that whatever other institutions could or could not do for cancer, you were curing even cases of long standing, where the afflicted had tried several other places and had their chances of recovery much reduced, in consequence.

Thanking you for your kindnesses at the time of my visit, and the kind tone of your recent letter, and wishing your good work every widening scope and success, I remain

Sincerely yours,

Rossburn, Manitoba, Canada. T. R. Scott.

January 1, 1924.

This is to Certify that I, Leroy Munger, had a cancer, somewhat larger than a silver dollar, on the inside of my cheek and grown like a cauliflower, over half an inch from the inner surface of the cheek, involving the entire thickness of the same. The trouble was caused twenty-four years ago by a horse striking my face with its head, bruising the cheek on a tooth.

I did not really doctor for my trouble until September 1, 1903. It did not bother me much until about that time. The doctor then in charge did everything he could think of, leading me, for a time, to believe that he would cure me. But I got rapidly worse. He then wanted to cut it out. I refused to let him do it, since I had never known a cancer to be cured that way. I went to see three or four other doctors. All pronounced it cancer, without a doubt.

I went to Dr. Perry Nichols December 15, 1903. While waiting for him to come to his office I consulted another doctor, who said: "Your trouble is cancer, no doubt about that: Nichols is the man you want." I met Dr. Nichols next, who said, "It is cancer." I asked if he could cure me. Answer. "It is a hard fight; I judge one chance in three to cure you." Question. "Doctor, are you sure that I have that much chance to get well?" Answer. "Yes." I replied, "Doctor, I will take that chance and let the other two go."

He made three treatments in three weeks. The pain was not very bad. I was up every day and dressed. The wound healed rapidly. Today I am fifty pounds heavier—and a hundred pounds happier than before the final operation. There are no signs whatever of cancer.

If there is any cure for you, who may be afflicted with cancer, that Dr. Nichols will cure you, and very quickly, is my most sincere belief, speaking from both my own experience and that which I have known of others.

If any one wants further information, write me and I will cheerfully answer all questions.

Leroy Munger.

Meadow Grove, Nebraska.

May 29, 1924.

Dr. Nichols, Savannah, Missouri.

Dear Doctor: Am enclosing a testimonial, which you may use if you want to and think it will help any one. Would like to see it in your new book.

To whom it may concern:

I had what was called an epithelioma on my lip for about thirty years. Five years ago it sarted to develop and a local doctor told me to go to a specialist in Chicago. I did and he gave me *x*-ray and radium treatments, much to my sorrow. They burned me so I was about blind for a time and the nerves partially paralyzed.

I went to several specialists, who claimed that there was no cure for *x*-ray or radium burns, so, in addition to my cancer, I had these burns.

¶ When I went to The Dr. Nichols Sanatorium in June, 1922, the doctor examined me and said he believed he could cure me. I took his treatment and am cured and very grateful to him. I surely would advise any one who has this trouble to go there and I can conscientiously say that they can cure, and furthermore, you get the best of courtesy and hospital treatment in every way, with a smile.

Faithfully,

323 Chamberlain Street, Dixon, Illinois. Frank W. Brauer.

Dr. Nichols, Savannah, Missouri.

Dear Doctor: As one of your former patients I understand the great work you are doing and, considering the steady increase of cancer and the inability of the medical profession generally to cope with that dread disease, I surely consider your treatment the greatest blessing existing to suffering humanity.

I feel that I owe you life-long gratitude for my wonderful recovery, and if there is any way in which I can help the good work along I am more than glad to do it.

At the time I got hold of one of your books I had little faith in finding anything that would help me, but noticed a testimonial of one of your former patients, whose case seemed similar to mine. You will remember I had cancer of the breast as well as under the arm.

Her answering letter was full of praise for you and very encouraging, saying that you cured cancer permanently, she having been cured some ten or twelve years previously, and that she was sure you could cure me. I went to your place right away. This was in the spring of 1914, eleven years ago, and I have never had a return of the trouble.

¶ Please accept my heartfelt thanks for all you have done for me, and if I can in any way return even a part of it I want to.

Wishing you continued success, I am,

Respectfully,

618 North Street, Boulder, Colorado. Mrs. Amanda Carlson.

April 3, 1924.

To Whom it May Concern: About twenty-four years ago I noticed a small growth on the lower lid of my right eye. By May, 1896, it had made a marked advancement. I consulted several physicians as to its nature. They pronounced it cancer. I took treatment from a number of doctors who, unfortunately for me, were incompetent to do the work required to cure.

In June, 1903, I decided to use *x*-ray treatment which some doctors said would cure; others, however, said it would not—the latter of which proved to be true. At times under the *x*-ray treatment it seemed better, but was, in fact, driven deeper in. I knew of no relief, nor to whom to go for help, until I heard of Dr. Nichols, who was very highly recommended as a specialist in this line of work.

In July, 1904, I went to the Dr. Nichols above mentioned. On examination he said the cancer he could cure, but thought it would be necessary to remove the eye. I begged him to try to save the eye. He replied that he would try, but it would be lots of work, and that he might still fail. I said, "Try it, and try to save the eye." He removed the entire lid and some covering of the eyeball and a portion of the cheek. Then performed plastic surgical operation to mend the deformity, taking a piece from the side of the face, and with it making a cover for the cheek, and turning in a part for a new eyelid. He closed the wound on my face, leaving only a slight scar—and the piece for the cheek and the eyelid all grew perfectly as placed, though later, January 24, 1905, the eye had to be removed, in order to save my life from cancer. No words in our language are too strong in telling my appreciation of the patience and skill used in my behalf. I hope these lines will have weight with my fellow sufferers.

Sincerely yours,

Mrs. Ella Reaugh Nichols.

1081 Browning Boulevard, Los Angeles, California.

August 1, 1923.

I hereby let the public know that my lip and other parts of my face, which were diseased with cancer, and were so pronounced by the best physicians, are now well, and have been for twenty-eight years. My cure was in March, 1895, and I have been well since. My case had been attempted and failed on by a cancer specialist before I had it treated by Dr. Nichols. He gave me the most thorough treatment I ever had, and I am now glad to recommend him to the public as a first-class cancer specialist. Hoping that these lines may cause others unfortunate with the dreadful disease to go and get cured, as I did.

¶ I have learned there is a time when you can be cured and a time when it is too late; therefore, let my experience and these words bear with you.

Yours truly,

210 Ross Street, Sioux City, Iowa. H. W. Hendrickson.

Mrs. Amanda Carlson

See Testimonial, page 57

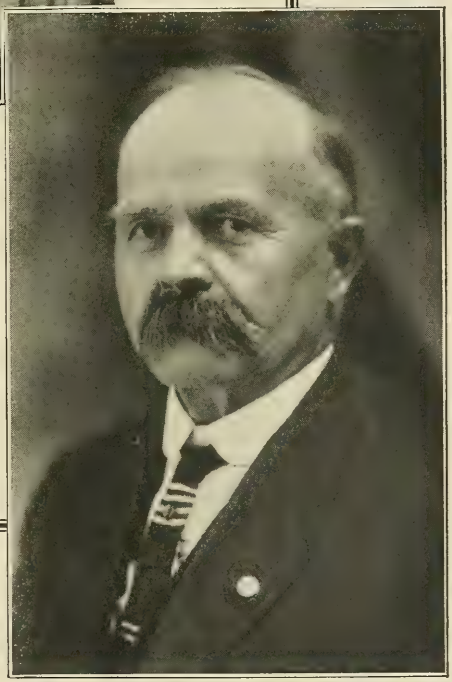

Mr. H. W. Hendrickson

See Testimonial, page 58

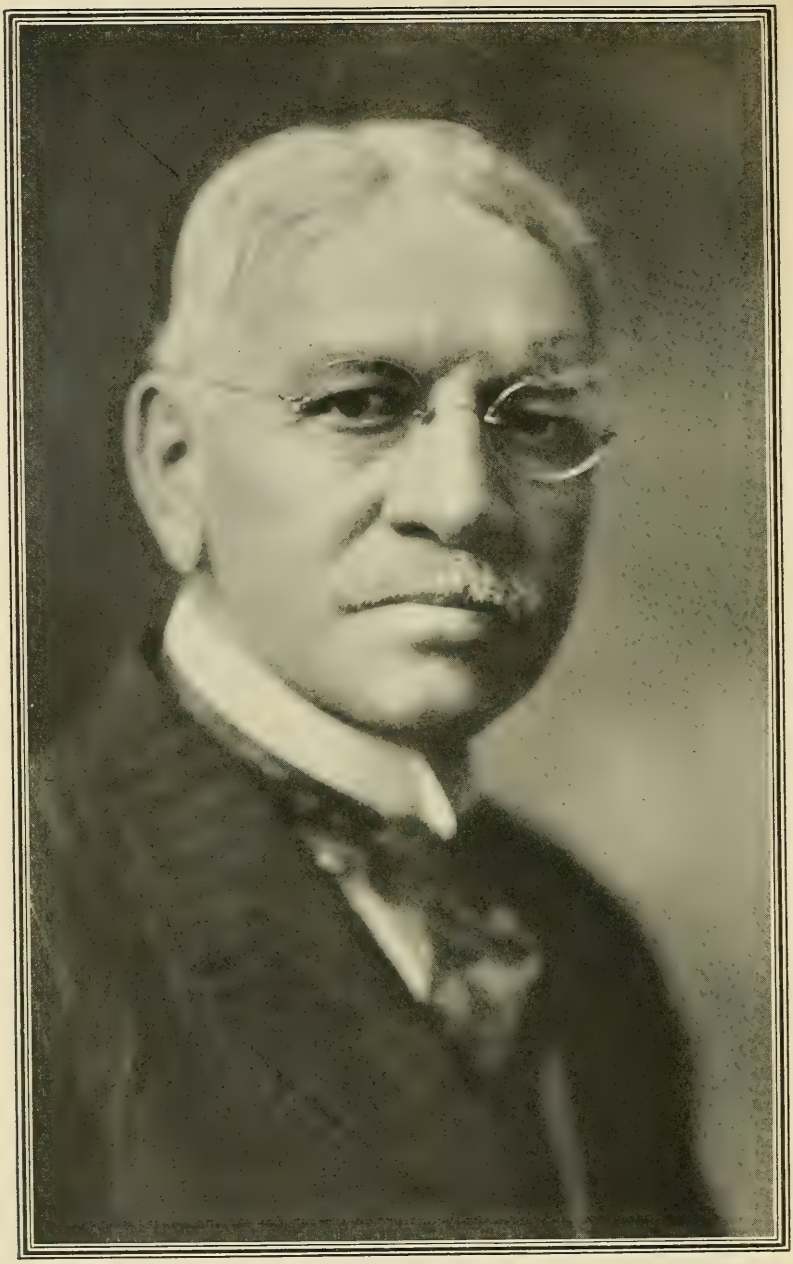

Mr. Geo. T. Hedges

President of the Hedges Company, Real Estate, Loans, Investments, Director of Cedar Rapids National Bank and other Companies, Cedar Rapids, Iowa

Mr. Hedges has a very interesting story concerning his battle with a cancer

See Testimonial, page 59

Mr. M. F. Bell
See Testimonial, page 67

Mr. W. W. Graves
See Testimonial, page 64

Mrs. Arthur Foix
See Testimonial, page 68

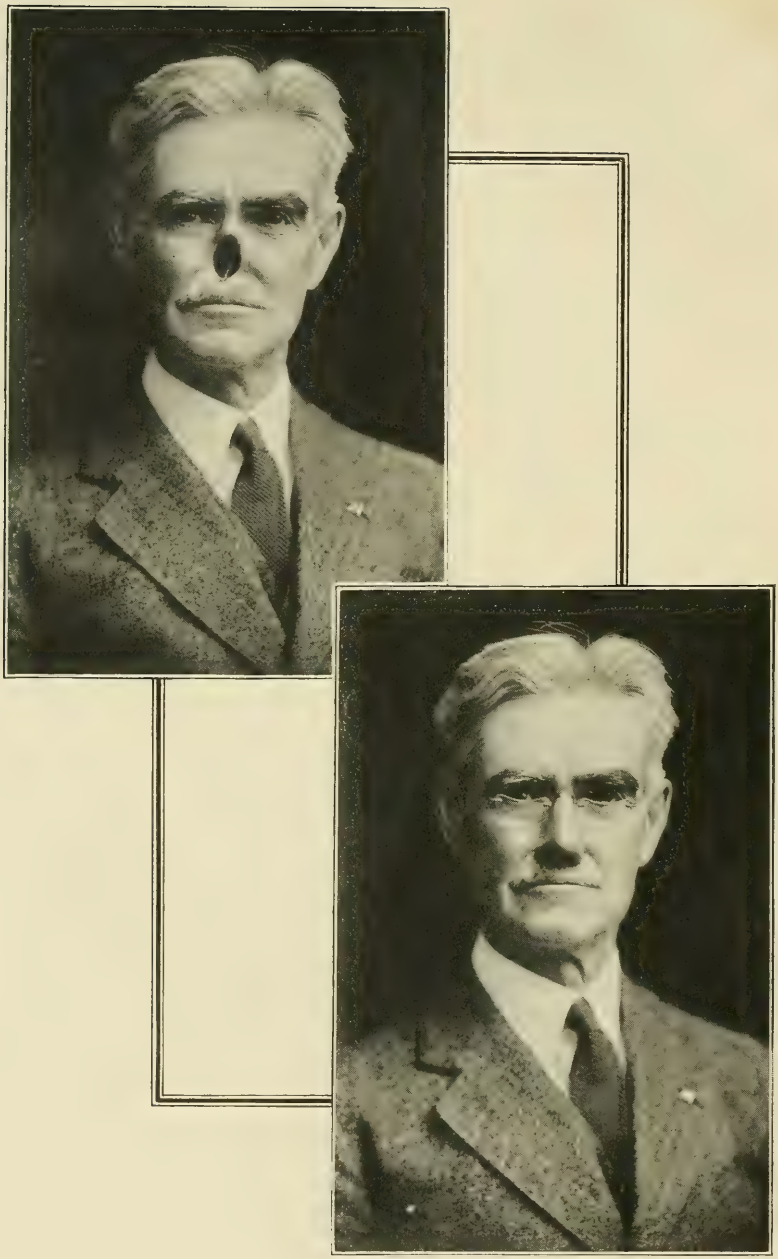

R. B. Miller, M. D.

See Testimonial, page 69

June 10, 1924.

Lives of great men all remind us
We can make our lives sublime
And, departing, leave behind us
Footprints on the sands of time.

The object of this little story is to leave " footprints " that will be of benefit to humanity.

THE DR. NICHOLS SANATORIUM, Savannah, Missouri.

Dear Friends: Seven years ago, while in Florida, I discovered a little scab in front of and near my left ear. It remained a day or two and then left. In a few days it showed up again, and continued to come and go for three years. It had grown a little larger each year, but, finally, it did not go away at all, and then I began to think there was something radically wrong and had it examined by a doctor, who pronounced it a cancer. Knowing of three or four people of my acquaintance who had been cured of cancer by an out-of-town physician, I decided to consult him, and did so, and he pronounced it cancer, and said it was a small skin cancer, which would be easily removed, and I would never hear from it again. I told him to go ahead and remove it. The process was similar to that used at your Sanatorium. He removed the cancer and the wound healed in a few days nicely, and I supposed that was the end of it, but in about nine months it appeared again, about a quarter of an inch above where it was originally located. I went back to the doctor and he was very much surprised to see its return, but treated it again and it healed the same as before, but in about nine months it showed up again at the top of my ear. I went again to the same doctor for treatment. He removed it, but it did n't heal and kept getting worse, so I wrote the doctor and asked if I should go back to him. He answered that he was coming to Cedar Rapids in a few days, and would see me. He came to Cedar Rapids, and to my home, and examined me and said, " Mr. Hedges, that has turned out to be more serious than I had ever expected, and your whole ear seems to be involved, so much so that I do not want to go any further, and don't want to be responsible for what may be the outcome; so far as I am concerned, you are at perfect liberty to take treatment wherever you believe it will benefit you."

That set me to thinking. I had never been at all uneasy about its outcome, as I supposed the treatment would prove successful. I began then to make investigations concerning the treatment of cancer and found there were places where cancer is treated. Among them was a very highly recommended institution at Baltimore, Maryland.

¶ I had also heard considerable of The Dr. Nichols Sanatorium at Savannah, Missouri, and knew several people in Cedar Rapids who had been patients there and who, apparently, were cured of cancer. I decided to ask the advice of a practicing physician in Cedar Rapids,

of about my own age, that I had known for thirty-five years (not our family physician), whom I knew to be a very honest and upright man. I went to his office and he examined me, after which I said, " Doctor, I have been thinking some of going to Savannah, Missouri, for treatment, and have been thinking some of going to Baltimore for treatment, and I came to your office to have you advise me just what you think is best for me to do." He turned around to me and answered, " George, if I had that cancer I would go to Savannah," and said, further, that " most physicians call them quacks and grafters at Dr. Nichols' Sanatorium but, from my observations, they cure a larger percentage of cancers than any other institution that I know of, and it would make no difference to me what other doctors called them, I believe they are doing a great work, and my advice to you is to go there."

That settled it with me, and I decided to go to the Dr. Nichols Sanatorium and started there a day or two afterwards, and in my opinion that was the wisest decision that I could have made, as I believe if I had done otherwise I would not be here today to tell this story. And right here I want to say something about quacks and grafters. Now, as I understand the definition of a quack, it is a person who pretends to be able to do certain things he does not do, and a grafter is a person who charges a great deal more than his services are worth, or gives no equivalent for money received.

After being at Savannah awhile and seeing the results of the work they were doing at the Sanatorium, I decided the institution staff and attaches were just as far away from being quacks and grafters as it is possible to get away from things undesirable, because, from my investigation, they accomplish what they set out to do in at least seventy-five per cent of the cases treated, and one certainly could not call them grafters because, with the work they are doing, their charges are the least of any institution that I know of; in fact, they are much less than the charges in any other hospital that I have heard of. For instance, I know of hospitals that charge up to several thousand dollars for treatment, according to the ability of the patient to pay. At Savannah the highest charge made is very rarely more than $300.00 and sometimes the fee is as low as $25.00. The highest charge for room, board and nurse, instead of running from $40.00 to $100.00 per week, at Savannah, is $12.00 per week for a room, nurse and meals served in your room. Those persons who take their meals in the general dining rooms are charged but $10.00 a week. Therefore, I can not see where they could be called grafters when their charges are so much less for treatment and for room, nurse and meals than probably any hospital in the country, and the percentage of cures, I believe, is greater than any other institution in the country.

But you must remember that there is no disease known that is more serious than cancer. Another thing about cancer, you must get it, and get it quick, or it will get you. My treatment at Savannah, off

and on, ran over a period of about fifteen months. My real stay in the Sanatorium at different times amounted to five months in all. I first went there in October, 1921, and remained five weeks. At that time my ear was entirely removed and the trouble never returned in that place, but a cancer likes the glands. In May, 1922, about six months after my first treatment, I went to Savannah for inspection and they found a bunch in the glands of my neck, which had to be removed. I remained that time for three weeks. They asked me to return about the first of July for further inspection, which I did, and they found another bunch in another place in my neck, that had to be removed, and I remained three weeks that time, and was asked to return again in a few weeks for further inspection. I went again in October, and they discovered another kernel in my neck, that was removed. I remained that time four weeks. They asked me to again return in a few weeks for inspection. I returned in January, 1923, and they found that the last treatment had not entirely healed, and that the condition had changed, and asked me to remain for treatment. After I was treated a few days and the cancer removed, Miss Bunce inspected me the morning after removal, and said, " I wish you would go to the office for further inspection." I went there, and Dr. Nichols was out of the city, but Mrs. Reaugh examined me and asked me to come back the next morning, as the doctor would be there, and she would like to have him examine me.

The next morning, at eight-thirty, I went to the office and found the doctor, Mrs. Reaugh, the superintendent, Miss Bryan and Miss Bunce, assistant superintendents, and I wish to say right here that I do not believe that in this whole country you can find four people who know more about treating cancer than those I have just mentioned. After examining my neck that morning the doctor said, " Mr. Hedges, at the different times you have been at the Sanatorium you have exhibited a very large amount of nerve and grit; have you some more of it stored up? " I answered, " I guess I have my usual amount still with me." He said, " I am going to tell you something that might be very discouraging to most people, but I believe that you have the courage to face whatever there is to come." I said, " Well, out with it, doctor, what is it? " He answered, " Your cancer has changed from one of mild form into what is known as a ' sarcoma,' the most virulent and fastest growing cancer known. We cure them sometimes, but not always. This is in a very serious part of your neck, where there are arteries, and right close to the jugular vein, and, if it is extended under the muscle that lies over the jugular vein, we can not get it, and your time is limited to about sixty days, but, if it is not under the muscle of the jugular vein, we may be able to reach it. We are going to do the very best that we can." I said to the doctor, " Well, it looks as if we are in for it, and I want you to go after it the very best you know how, because it makes me sore to think that it is trying to get the best of me. Let 's

go right after it in every way possible. You will find me staying right with you to the end, whatever it may be."

The doctor ordered me to the room and began treatment at once. He supervised the treatment, and, after the medicine is applied to kill the cancer, you are poulticed two or three times a day until that part that has been reached by the medicine comes out. It came out in about seven days, then the doctor inspected me again and said it looked as if we were going to get it, but there is another place there yet, that needs to be treated. That was done and I was again poulticed for seven days before that came out. Then the doctor inspected me again and said to the nurse that it needed a little more treatment and showed her where to apply it. This was ten o'clock in the morning, and he told her to treat it every half-hour until after lunch, and then he would see it again.

He came in twenty minutes after twelve and examined it and said to the nurse, " Treat that ten minutes more, and then commence poulticing." The wound was poulticed for seven days again before that came out and the doctor then came in to inspect me. After inspecting me the doctor said, " Thank God, we have got it and you can go home." You can imagine what the doctor's words meant to me. I was advised by the doctor to return for further inspection in a few weeks. In about five weeks I returned and the wound had all healed and they could find nothing new. I last left there February 3, 1923, and I have been inspected three different times since then and I am well, so far as I know. I am at the head of a large business and am attending to business every day, and never felt better in my life. So far as I know I am entirely cured.

This write-up was not requested by Dr. Nichols, or any one at the Sanatorium. I wrote them a few months ago telling them that I wanted a chance to tell my story in the next catalog published, which has been granted. I want to say further that I met hundreds of people at the different times I was at the Sanatorium, who were being treated there, and in every case this was about the words you would hear them say: " Were you ever in an institution where every one was so nice, pleasant and agreeable and wanted to do so much for you and make you feel so at home as they do here?" That seemed to be universal. I know it was so in my case. The doctor, the superintendents and the nurses are exceptionally gracious and kind, and have your welfare at heart. Mrs. Reaugh, superintendent, is the most competent business woman I have ever met, a lovely character and one loved and respected by all the patients who go there.

The Sanatorium is an *institution with a soul.* A humanitarian institution doing worlds of good. I do not believe that you can find in all this land another institution where every one connected with it seems to be so interested in your welfare and your recovery as was demonstrated to me at Savannah.

The Sanatorium is a large institution, with many patients. It is

systematized like a great factory—everything goes like clock work. The three meals each day are served right on the dot and it would be hard to find better meals than those served at the Sanatorium. Everything is clean, neat and sanitary. The grounds, consisting of thirty acres, are beautiful and well kept and remind one of a college campus. Improvements to buildings are being made as needed and new buildings erected when required.

After all, there are many compensations to one who was afflicted as I was. I have many, many friends among those who were patients at the Sanatorium, and many friends among those that belong to the institution itself. None of these would I have known had I not been compelled to be a patient at the Sanatorium, so sometimes I wonder if, after all, it was not worth while.

In closing I want to give a quotation from a letter I received from Mr. Carl Marshall, an old friend, living in California. This letter is dated May 11, 1924:

" My dear Hedges: Not for many moons had I received a letter that gave me such a thrill of pleasure. That you have completely escaped from the enemy that threatened you is more than I had dared to hope. It is not mere death that makes the tragedy. All of us have to meet that, and if we can do so with dignified resignation, and without flinching, all the better. To me it is not the fact of death, but the possible manner of it, that is appalling, and I have no words to express my satisfaction that you have escaped one of the worst of all its forms."

This is a long story, and I could fill this book telling about the many different patients that I saw there and the result of their treatment. It is simply wonderful, the cures made that seem impossible when you first see them.

The little verse below seemed to fit my case during my treatment at the Sanatorium.

Let us, then, be up and doing
With a heart for any fate—
Still achieving, still pursuing,
Learn to labor and to wait.

Yours, very sincerely,
GEO. T. HEDGES.

Cedar Rapids, Iowa.

Dear Doctor: I am permanently cured, or I feel that way, as I have no symptoms of a return. The graft on my lip sure is a good job, beyond all my expectations. Every person who sees the graft on my lip can hardly realize how it could be done, for it looks so natural.

Yours, with best regards,
ALEX. STEWART.

Fairfield, Illinois.

November 14, 1924.

Dr. Perry Nichols, Savannah, Missouri.

Dear Sir: I want to make this report about the treatment which I took at your Sanatorium in Savannah, Missouri, for cancer in the mouth, located on the soft palate. I had spent large sums of money doctoring in Valentine and Omaha. All the good I got was a promise of a cure, but instead of a cure it continued to get worse. Then, people who had been cured by your treatment, having heard of my condition, advised me to pack my grip immediately and lose no time in going to your place.

I was willing to go any place where there was any possible chance to be cured, so I went the same week to your Sanatorium at Savannah, Missouri, and it has proved to be the greatest trip of my life.

This has been nearly five years ago, and today I am entirely cured and have no signs whatever of returning trouble and only a small scar in the roof of my mouth.

The only fault I find with your institution is, you have a poor system of letting the world know of your great cure, for it is a wonder, and the world should know, so that those who have this misfortune could be cured.

I wish to thank you and all the good, kind nurses that you have connected with the Sanatorium, for I dare say the world affords no better. I will always have praises for you. Begging always to be your friend.

Valentine, Nebraska. Mrs. Rose Linaberry.

November 6, 1924.

Dr. Perry Nichols, Savannah, Missouri.

My dear Sir: Your letter received, and will say that my present condition is first-class and I am of the belief that I have a permanent cure of the cancer in my mouth. It has been four years now since I was discharged from your Sanatorium, and there has been no return of the cancer. I had a physician examine the hole in my mouth and he said he could not find anything cancerous.

I realize that my case was a very difficult one and it is a miracle that I am living today. If I had not had the best of care and the best of nurses I would not be writing this letter to you.

I am sending you my photo to use, if you wish; taken a short time ago. If you write to me again please state if Miss Cole and Miss Knapp are with you now. I have a warm place in my heart for them.

¶ With best wishes for you and the whole staff of Dr. Nichols' Sanatorium.

W. W. Graves.

Stockdale, Kansas.

P. S. Any one wishing to write me will receive an answer, with all the information I can give them.

Side entirely healed after six weeks at home, feeling fine. Thanks awfully to Dr. Nichols and co-workers for such a wonderful cure.

EVA M. VERBLE.

Tunnel Hill, Illinois.

To Dr. Nichols and staff and any one else that is interested: I wish I could tell the whole world about The Dr. Nichols Sanatorium. I had a tumor under my right ear for several years, and when I was told by a patient of Dr. Nichols to go there I decided that was the thing to do, and it was sure a success, as it has been nine years now since the tumor was removed, and there has not been a sign of its return. ¶ I can not praise Dr. Nichols and his nurses too highly for their work and their kind treatment. Everything is so nice and the work so successful.

L. L. SOUTH.

Woodlandville, Missouri.

February 13, 1924.

DR. NICHOLS, Savannah, Missouri.

Dear Dr. Nichols: I have just received your letter requesting information as to my condition since taking your treatment. I am very happy to write you that I am in good health and have had no recurrence since you cured me, eleven years ago. You will remember I had cancer, left breast.

I have often thought of writing you and thanking you again and again for saving my life. My stay at the Sanatorium will never be forgotten, and I feel that I have a personal interest in your place. I have had a number of inquiries concerning your works and am sure I have influenced some of my friends to go there. I am always glad to get these inquiries and I assure you, Doctor, my testimony and advice will be very strongly in your favor, should you ever want me to write one.

I am living on a farm near Burlingame, raising chickens, pigs and garden, and get plenty of exercise. If you and your hospital force should motor out here when dandelions are ripe and spring chickens large enough to fry, I'll sure feed you. You fed me good and plenty. ¶ The reason I am writing you this personal letter is because there was so much I wanted to say. Am coming to Savannah some of these days, just to renew old acquaintances.

Please keep me on your mailing list and if I can be of any service at any time, I 'll do all I can.

My very best wishes to you and your staff.

Respectfully,

MRS. I. G. DUNHAM.

Route No. 3, Burlingame, Kansas.

May 27, 1924.

To Perry Nichols, M. D., Savannah, Missouri.

My dear Doctor: I just got your telegram asking if you could use the testimony I sent you. I have no objection to your using it in any way you see fit. After considering the great benefit your cancer treatment did me, I am at your service to do anything possible to help others to find a permanent cure.

The cancer on my lip had been there three years, and all the doctoring I did gave just a temporary relief, until I started treatment with you. There was no knife work, or cutting of any sort, and I have learned since that this lip cancer, which I suffered terribly with, is only a small treatment considering what cures you can and have done. I am well and consider that I received a permanent cure, for it has been seven years now since I was treated and it only took about ten days to cure me. I am so glad I found your place in time, and you are welcome to use the testimony I sent.

Gratefully, yours,

Houghton, South Dakota. C. E. Thorpe.

September 2, 1916.

To whom this may be of help: In the fall of 1909 I bumped my hand, causing a slight roughness of the skin only. It did not heal for some time. At times it would look as though it was almost well, then it would swell and look like a boil.

This continued until the winter of 1910 and 1911, when I became worried and began doctoring it. The place rapidly grew worse, the more I did for it. Finally I called on our family doctor. He mentioned several things which might cause such a sore, but at last he decided to cut the top off and send to the State Laboratory of North Dakota. He did this, and my hand was in a terrible shape by the time word was received by my doctor, stating that my case was certainly one of cancer. I was about in the mind to have it cut out by my doctor, as he said by doing so I could be at home and see to my farming. This being in April there was much to do. While in town, waiting for the doctor's return from a call, I was talking to a friend of mine, who advised me to go to Dr. Nichols, at Hot Springs, South Dakota, now Savannah, Missouri. Early next morning I was on my way. I was gone from home just nine days when my cancer was removed. Not one drop of blood did I lose, and today I am in the garage and livery business, in Flasher, North Dakota, and have been for three or four years. My hand has never given me a bit of bother since it healed, and I am very, very thankful to the friend who told me of this wonderful cure, also to Dr. Nichols and nurses who cared for me while at this Sanatorium. Wishing you success, I am, yours truly,

R. H. Dennis.

Flasher, North Dakota.

From my own experience I am compelled to say you get value received for all you pay. I am grateful for my perfect cure.

A. M. Searle.

Plattsmouth, Nebraska.

Dear Friend: You are a dear friend to me. I feel I owe my life to you. Only for you I would be dead, I believe, before this. I am well, as usual.

There is no place like yours for cancer treatment. Use my name all you please.

Sincerely,

W. E. Egleston.

220 Eighth Avenue, South, Jamestown, North Dakota.

June 27, 1924.

My dear Mrs. Reaugh: You will be surprised to receive this letter and will, perhaps, have forgotten the writer, but I have not forgotten The Dr. Nichols Sanatorium, nor the kindness and courtesy with which I was treated during my stay there.

It is now six years since I went to you with my terrible affliction, after having been turned down by a cancer specialist and told I was too far gone to be helped; but you wonderful people not only helped me, you *cured* me, and today I am well and strong, and a seven days' wonder to all who know me. I never miss the two ribs that were removed.

With best wishes for The Dr. Nichols Sanatorium and all belonging to it, I remain,

Your true friend,

Miss Clarice Swinehart.

1324 Des Moines Street, Keokuk, Iowa.

August 4, 1924.

Mrs. Lydia Reaugh, Superintendent, The Dr. Nichols Sanatorium, Savannah, Missouri.

My dear Mrs. Reaugh: It is with the greatest of pleasure that I am writing you, not only as a friend, but that I know you saved my life, and I feel grateful to the nurses also for their kindness to me while at the Sanatorium.

It is almost thirteen years since I was staring death in the face, but today I can say I am a well man. I had a cancer on my left ear for about fifteen years before I had it removed. It severed the jugular vein—which a great many think impossible.

I can not speak too highly of The Dr. Nichols Sanatorium; will always have a good word for it. Use this letter as a reference, if you wish.

Respectfully,

472 West Fifth Street, Hoisington, Kansas.

M. F. Bell.

November 2, 1923.

THE DR. NICHOLS SANATORIUM, Savannah, Missouri.

Dear Friends: It has been three years and four months since I was at your place for treatment of the cancer which I had on my lip for eight or ten years. The lip healed in a couple of weeks after I came home, has never bothered me a bit since, and it hardly left a scar.

¶ I am very grateful to you all, and I surely wish that every cancer sufferer knew of you and your treatment, as I think it is the place to get a permanent cure, and two nice things about your place are, it is inexpensive and does not take long to effect a cure.

Mr. Mullen, from Hopkinton, Iowa, who was suffering from a very bad cancer when I met him, went to see you at once, at my advice. Today he is a well man, in spite of the fact that he had been given up to die before he went to you.

Thanking you and your kind nurses,

Mechanicsville, Iowa. W. J. BUTLER.

April 15, 1924.

MRS. REAUGH, Savannah, Missouri.

Dear Mrs. Reaugh: I can't tell you how much I appreciate your kindly letter. I really don't see how you can remember me so well, with all the work and so many patients that need your attention.

¶ Yes, I am very pleased to hear that your business is growing. I wish all of the people with cancer could know of your place. How will it be if I have an ad. in the newspapers about your place? I want to do it of my own accord and expense. The way you advertise is too slow.

¶ I noticed in the book, which you were so kind to send me, that some people in Vancouver here have been treated by you, also. I will try to see some of them.

Perhaps Miss Bunce has told you about my dead sister's children. Yes, I am very thankful that they are doing well, now, but please do not give me credit for it. It is you; you people who deserve it. If you had n't cured me I could n't have done what I did. So it is all your merit. There are eight of them and they are doing well, and I am very thankful to God and to you that cured me.

As you know, I had a sarcoma almost in the front of my right jaw. It kept growing faster after I had it operated on. I wish I had known about your Sanatorium at that time, but did n't learn about it for three years. It has been twelve years ago since I was there and you certainly did a fine job in my case. Why don't you advertise?

I am so thankful to you. You are doing so much good that the whole world should know about your place. Hoping great success to you and yours, I am

Very sincerely,

Box 672, Vancouver, Washington. MRS. ARTHUR FOIX.

March 25, 1924.

THE DR. NICHOLS SANATORIUM, Savannah, Missouri.

Dear Friends: Ten years ago tomorrow morning I took the seven o'clock car, leaving the Sanatorium for home, via St. Joseph.

The cancer on my lower lip had made it necessary to take off over half of my lip and, in order to repair the deformity and inconvenience thus caused, a graft was made from my cheek. This was all accomplished in less than five weeks.

I began my pulpit work May 10, 1914, and have not missed an appointment since. From December 29, 1914, to February 19, 1915, I was privileged to preach fifty times, besides conduct about twenty meetings of various kinds. My health has been fine and I am greatly enjoying my work that I love so well, and that I was almost in despair of ever being permitted to carry on.

I was treated so kindly by doctors, superintendent, nurses and attendants of every kind that it is a pleasure to remember my stay there, and the courtesies extended to me are still greatly appreciated.

I always recommend the Nichols Sanatorium for cancer, and feel that had I gone there at first I would have escaped much suffering and having to be grafted.

Faithfully yours,

J. E. WILSON.

518 Leland Street, Topeka, Kansas.

I am cured and enjoying good health. Nothing too strong can be said about your good work and the evidence is at Villisca, Iowa, subject to inspection. Yours, for service,

W. J. OVIATT.

Fifth Avenue and Fourth Street, Villisca, Iowa.

January 24, 1922.

To whom it may concern: For nineteen years I had a cancer on my nose. Was treated by at least twenty-five eminent physicians in Chicago, Cincinnati, New York and Boston, and failed to get a cure. July, 1909, Dr. Perry Nichols, of Hot Springs, South Dakota, now of Savannah, Missouri, treated me, since then I have been absolutely well.

Figure 1 represents appearance after healing was complete, following treatment; Figure 2, as I now look, with my new nose.

I would advise any one afflicted with anything like cancer to go to The Dr. Nichols Sanatorium, without delay, as the doctor, or the parties in charge, will give you an honest opinion. You can rely on anything they tell you. They are curing more cancers at his Sanatorium than at any or all the rest in the world.

Will be glad to communicate with any one wishing information.

R. B. MILLER, M. D.

766 Oakwood Boulevard, Chicago, Illinois.

February 28, 1924.

Dr. Perry Nichols, Savannah, Missouri.

Dear Friend: I received your letter of the 7th, asking about my condition. I am perfectly well, and am also writing a letter which you may use, if you wish.

Six years ago I had a sore on the inside of my cheek. Three different doctors told me it looked like a cancer, and told me to go to a specialist. I went to one in Denver. He clipped out a small piece from my cheek and sent it away for examination. It was pronounced malignant epithelioma. The specialist told me he thought he could cure me. He gave me four treatments, in which he tried to burn or cauterize it out with electricity. He sent me to another specialist, who gave me two treatments of *x*-ray. I was in the hospital from October 1, 1919, until January 30, 1920, and spent about $800.00, and had to contend with a great deal of misery.

I went home thinking I was cured, but after three weeks it began to reappear. I had my doctor look at it and he told me the trouble was still there. Soon after starting the treatments in Denver I had heard of Dr. Nichols, and now decided to go there and see him, at Savannah. When I got there the doctor said I had a bad case, but he believed I could be cured, but they would have to go through my cheek from the outside. They did, making an opening the size of a silver dollar. I was there twenty days, and then went back again in June and had a treatment on the jaw-bone. I stayed twelve days and came home cured of the trouble. Several months later, after I was satisfied the trouble was all gone, I went back and Dr. Stearns grafted a piece, closing the hole in my cheek.

I am writing this hoping I may keep others from making the mistake I did of letting doctors and surgeons experiment on them. There is no experimenting at The Dr. Nichols Sanatorium. They know what they are doing and if any one can cure you they can.

P. J. Peter.

Haxtum, Colorado.

You, no doubt, have forgotten me years ago, but I shall never forget your kindness to me while with you in Hot Springs, South Dakota, some seventeen years ago. I am, indeed, happy to tell you that I am well and am praising the blessed Lord for all his goodness to me.

Mrs. W. J. Little.

2709 Jackson Avenue, Sioux City, Iowa.

My cure was absolute. My treatment by all connected with the institution was better than I ever recieved at home or in jail. Charges satisfactory.

A. C. Swain.

Route No. 2, Union, Iowa.

February 13, 1922.

To whom this may be of interest: I, G. M. Oliver, suffered from cancer which started from an ulcerated tooth in my left cheek and jaw, for three years. I took treatment from several doctors, but it kept getting worse.

At this time I was working for the Midland Bridge Company, at Kansas City, Missouri. Mr. Trocon, president of the company, told me to go to Dr. Nichols, at Savannah, Missouri, that he would cure me.

I had two brothers who died of cancer, and, of course, I did n't have much hope of being cured, but Mr. Trocon and my wife insisted that I go, and now *I am cured.* I am grateful to Dr. Nichols, Mrs. Lydia Reaugh, and the nurses, for what they did for me, and I can truthfully recommend Dr. Nichols to any one suffering from cancer. If you go to him in time he will cure you.

Yours very truly,

1602 Madison Street, Charleston, Illinois. G. M. Oliver.

May 28, 1924.

The Dr. Nichols Sanatorium, Savannah, Missouri.

Gentlemen: Wish I could say something that would contribute to the good work you are doing. The world should know the virtues of your treatment and cure.

There were three of us in Eddyville, Iowa, where I lived at the time of my cure at your Sanatorium, and my two friends undertook to have their cancers removed by surgical operation. They are both up on Cemetery Hill, at Eddyville, and I am the liveliest corpse you ever saw.

Never have had symptoms or a trace of the cancer returning from the time I left your hospital and that has been something like five years. I sort of feel that I owe my life to the success of your institution, for which I again want to express my gratitude.

Very truly yours,

Box 468, Marshalltown, Iowa. W. S. Keller.

Dear Doctor: With a heart full of gratitude I am very happy to say you are welcome a thousand times to use my name as one of your satisfied patients. I am positive if it had not been for you and yours I would not be on earth today.

Yours very truly,

Wewela, South Dakota. Mrs. W. H. Foster.

Here I am, Old Scout, still on earth. Now, Doctor, I am well, and have never been troubled with a cancer since I was with you at Hot Springs, South Dakota, sixteen years ago.

G. W. Gillespie.

Box 1111, Bridgeport, Nebraska.

September 15, 1916.

Dr. Nichols, Savannah, Missouri.

Dear Doctor: I wish to give my testimony to the public, hoping it may help some cancer sufferer.

About ten years ago I had a small scab come in my ear. I picked it off and it did not heal. The scab kept coming off and each time grew larger. My doctor tried to heal it with salves, which did no good. Another doctor tried *x*-ray. This seemed to help at first, but failed to cure. I next went to Chicago to a specialist. He sent me to a good surgeon to have it removed, then he would use his radio treatment to heal the wound. The surgeon, however, told me it would be a very severe operation, possibly not a success, and advised me to go home and live as long as I could. They both said it was a cancer. It had been coming about six years, and was then growing fast.

I heard of Dr. Nichols, wrote to two of his patients, learned he was no fake, so consulted him. He told me I had one chance in three or four. I told him to go ahead and try. He removed the cancer, the place healed nicely, and has been all right since. This was in January, 1913.

I have no ax to grind; the doctor does not pay me for this. If I can be the means of letting some poor sufferer know where he can get successful treatment and a right deal I will be satisfied. Do not make the mistake I did, but go early. It is safer and cheaper. I am now seventy-five years old.

Mr. John Elliott.

River Falls, Wisconsin.

Sound as a nut. I am glad you knew how to do the work.

G. M. Shuck.

Box 185, Geddes, South Dakota.

Eight years have past and I am well and able to do my work for a family of six. I never lose an opportunity to praise your treatment.

Mrs. Ben Benner.

Gary, South Dakota.

It is nearly ten years now since I was treated, so I guess it is a sure cure.

Mr. John C. Schulz.

424 West Church Street, Monroe, Wisconsin.

Am strong for your cure. May God bless you all.

W. A. Bradley.

Sinton, Texas.

January 1, 1924.

To whom it may concern: This is to certify that I had a large cancer on my left breast, weighing twelve pounds, bleeding every time I dressed it, and growing rapidly. No local physician gave me any hopes of recovery, as it was so far advanced. I would not submit to the knife. A friend sent me by mail a book of Dr. Perry Nichols, *Cancer, Its Proper Treatment and Cure.* I wrote him and he gave me hopes of a cure.

I arrived at the Sanatorium in Hot Springs, now Savannah, Missouri, April 25, 1912, treatment began the next day, and I was discharged, cured, and en route for home (1228 miles), June 24, 1912, since which time I have been well. I have entire use of my left arm and hand. Every one who had known of my severe case thought it almost a miracle what Dr. Nichols and his staff did for me, as no one had expected to see me come back home alive.

No words can express my deep gratitude and praise of the patience and skill in removing the large growth with which I suffered severe pain for over a year—often wishing for death to end my intense suffering.

I gladly recommend The Dr. Nichols Sanatorium to all suffering from this dread disease, cancer. Dr. Nichols, or his staff, will not mislead you, but will tell you just what can be done, and you can depend on their doing their best. I am thankful, indeed, to know of such a place. I beg all sufferers to go to his Sanatorium, now in Savannah, Missouri, to be convinced of my statement. What has been done for me can be done for others.

To those wishing any further information I will gladly reply to any one writing me.

Sincerely,

Mrs. Jennie E. Eipper.

Route 6, Box 43, Vancouver, Washington.

November 18, 1922.

To my Fellow Sufferers: After suffering with cancer for seven years, and receiving every treatment known to the medical profession in Canada, I went to The Dr. Nichols Sanatorium and was cured of my cancer in ten days, and have no return of it. My advice to all persons suffering with cancer is to go to The Dr. Nichols Sanatorium first and save all suffering and expense and get a sure cure and the very kindest of treatment.

Yours truly,

Balcarres, Saskatchewan, Canada. Lionel G. Robson.

I could not begin to express my appreciation for your wonderful cure rendered me nine years ago. Am fine.

Frank Stubblefield.

Vermejo Park, New Mexico.

July 24, 1924.

To whom it may concern: I am writing this hoping it may prove of interest to those who have cancer and want to know how they can get cured.

At the age of twenty-one I was thrown from a young mule and had my under lip injured. This may have caused the trouble in later years; I do not know.

At the age of fifty-one a small blister formed on my lip, where the bruise was. I thought it was only a fever blister and doctored it for that. All I did did not help it, and I finally went to a doctor in Mesa, who pronounced it a cancer, and said he could cure it, guaranteeing to do so for $100.00.

Knowing little about cancer, and having faith in him, I allowed him to treat me for three months. I know now he was only experimenting on me. This treatment was painful, which would not have been so bad had it helped me, but all the time my trouble was getting worse. At the end of three months my cancer was four times as large as when I began doctoring it, and I decided to look for another treatment. I next consulted a doctor in Clarkston, Washington. This doctor was very frank and told me I had cancer and he could not cure me; it had gone too far.

Not wanting to give up all hopes I decided to look farther for a cure. After traveling seventeen days and nights I failed to find a place where they would give me any encouragement, so decided to return home. When I reached home my family wanted me to go to Los Angeles, to a physician of whom they had just heard. When I arrived there the physician said, " We can not do anything for you, not even give you a drop of medicine. It is impossible for you to live over two months. My idea is for you to return home at once."

¶ I went home and decided to take my wife and go east to my father and mother. While on the train east I met a man who had been to The Dr. Nichols Sanatorium, at Savannah, Missouri, and was returning home. He told me all about this institution, and advised me to go there. The next day after reaching my father's home I started for Savannah. When I arrived there Dr. Nichols told me I had a very bad cancer, but he thought he could cure me. I took the treatment and only remained in the Sanatorium one month.

The treatment was necessarily extensive, removing all the flesh from the lower jaw. I returned home at the end of the month to allow the place to heal and fill in all it would. A flake of the chin bone came off, after which the place healed rapidly, but, of course, I had no lip.

¶ Some months later, after this place had been given a test of time, I returned for grafting. Dr. Stearns grafted a new chin and lip to my face. At the end of two weeks I came home well and sound, and can do as much work right today as any man; no signs of any cancer, and my face feels fine. This has proved faithful for eleven years.

Chandler, Arizona. J. M. DePriest.

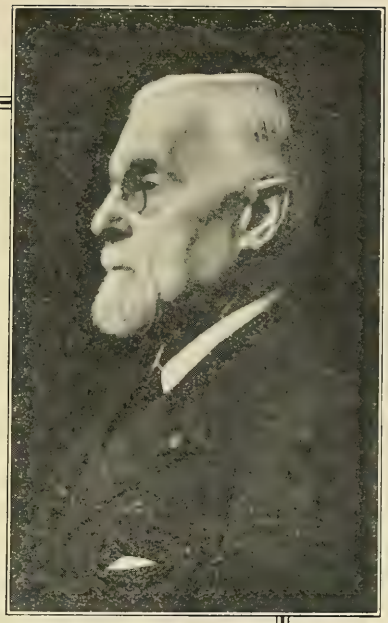

Mr. G. M. Oliver
See Testimonial, page 71

Mr. John Elliott
See Testimonial, page 72

Mrs. Jennie Eipper
See Testimonial, page 73

Mr. J. M. Jenkins

See Testimonial, page 79

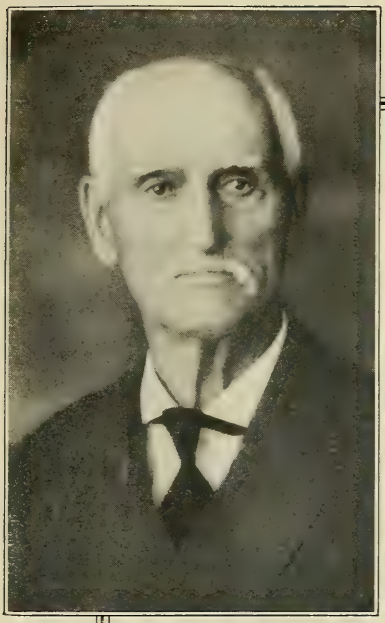

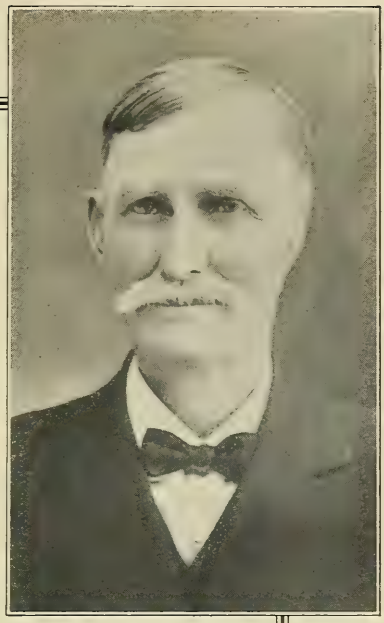

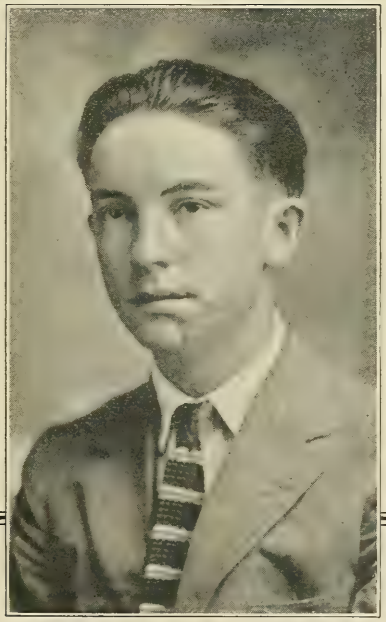

Mr. John T. Graves
See Testimonial, page 86

Mr. Jethro Griffith
See Testimonial, page 80

Mr. Ralph Boyd
See Testimonial, page 76

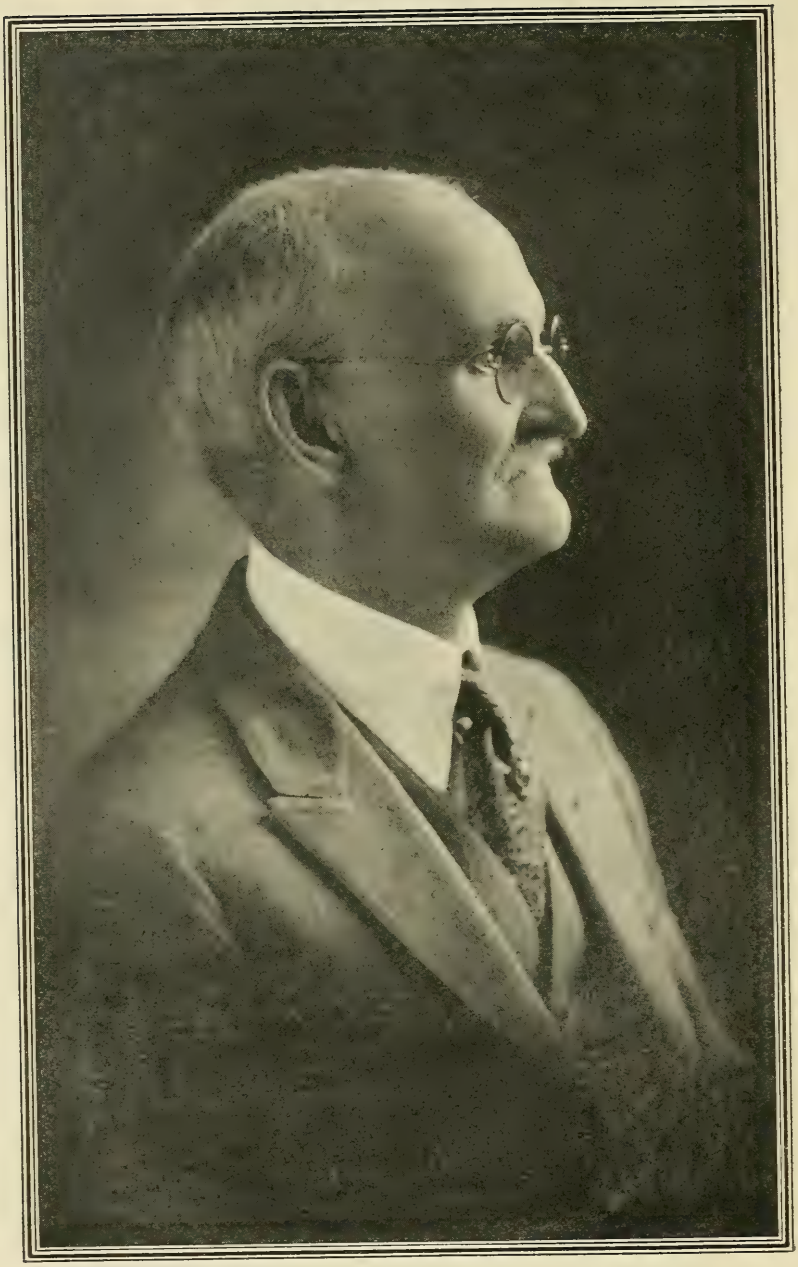

Mr. F. B. Landon

See Testimonial, page 82

June 5, 1924.

Dear Dr. Nichols: Your letter and cancer book received. Am more than glad to know you are still living and prospering, for I have said many times that you were a God-sent blessing to suffering humanity, for I know if I had not heard of your treatment in time I would now be sleeping with the dead. As it is, I am well and no sign of cancer.

It has been five years since you treated me for cancer on my left breast, removing the breast, then just another little treatment got all the cancer, thanks to Dr. Nichols and all his force.

Better treatment I never had, nicer people I never met, and I am telling people what a great place The Dr. Nichols Sanatorium is, and will as long as I live. I would advise any one with cancer to go, and go at once, and not be fooled with quacks.

My husband and children all join me in good wishes to all.

Your true friend,

Brent, Oklahoma. MRS. LILLIE DECKARD.

May 26, 1924.

To whom this may be of interest: I am simply delighted to make known to people that I have been cured, absolutely, of cancer on my nose, at The Dr. Nichols Sanatorium.

Many months I suffered, and was treated by *x*-ray in Syracuse and Buffalo, with an assurance that I would be cured, but instead I was rapidly growing worse until I went to Dr. Nichols at Savannah, Missouri, through the advice of my nephew, who knew two persons in his home town, Kenosha, Wisconsin, who had been cured by him. I had wasted so much time that, in order to effect a cure, it was necessary to remove most of my nose. I now wear an artificial nose and get along very nicely.

Hoping this may reach some one likewise afflicted, that they may receive the same aid I did from Dr. Nichols and his wonderful corps of assistants, I am

A grateful patient,

Oswego, New York. RICHARD FITZGERALD.

No symptoms of returning cancer. I know it is a success.

MR. A. J. STUBER.

Woodward, Iowa.

All cured fine, no signs of trouble. Do anything I can to help advertise your treatment.

MRS. W. S. MCCLUNG.

White Owl, South Dakota.

Never knew I had a cancer. Thank you.

J. M. WRAY.

Route No. 3, Creighton, Nebraska.

December 25, 1924.

Dr. Perry Nichols, Savannah, Missouri.

Dear Sir: Merry Christmas and a happy New Year, and many more years of success. I certainly want to thank you for what you did for us.

During the early fall of 1916 my son, Ralph, called my attention to a growth on his jaw-bone, such as we call a gumboil, but it continued to grow larger. About December 1st, I had a dentist examine the affected jaw. He called a physician in consultation, but they could not decide what the trouble was. Nevertheless, the dentist lanced the tumor, which caused it to grow faster. About January 23, 1917, I had him examined by another dentist, who pronounced the case a bad tumor of cancerous nature, or sarcoma.

At this time I met Mr. H. W. Hendrickson, of Sioux City, Iowa, at Sainte Genevieve, Missouri, who recommended The Dr. Nichols Sanatorium for cure of cancer. I was at once interested, and telephoned Mr. Miller, circuit clerk of Andrew county, who gave me encouragement.

I immediately took Ralph to Savannah for treatment, and in a very short time the sarcoma was removed. Plastic surgery was necessary and was very satisfactory, and the enclosed photo shows Ralph as he now is, seven years afterward.

C. A. Boyd.

Coffman, Missouri.

This letter was written by Mr. McNely to an inquirer, who brought it here with him.

Mr. McNely came here in January, 1919; trouble: cancer, right cheek, very extensive. In the following August he returned for plastic work.

Respected Sir: Yes, I have been a sufferer; cancer of face. Tried lots of specialists and doctors and the *x*-ray. The verdict, at last, was "All the science on earth can't cure you."

Dr. Nichols did the job successfully. They are no grafters, charges reasonable. They don't advertise, but let men like me do the advertising. If they can't do you any good they will plainly tell you so. You will make no mistake in going there to Savannah. I have a warm place in my heart for the Sanatorium and never fail to say a kind word for it when I have the opportunity.

Your sympathizing friend,

L. S. McNely.

Geff, Illinois, Rural Route No 2.

Yours is the best place to get a cure, if it is possible by human skill. You saved my life. Everything necessary to a cure and comfort is to be found in your Sanatorium.

Mrs. Dora Beeks.

Ridgeway, Missouri.

January 16, 1923.

Below is my experience, which I hope will guide some one to a complete cure.

In 1906 a pimple came on my cheek. At first it would be better, and then worse. After three years I went to a regular physician, who, when I voiced my fears, told me positively that the trouble was not cancer. He said it was scrofula, and for three years I took his medicine —I presume a blood medicine, but the trouble gradually grew worse.

¶ I then went to another doctor, who told me I did have cancer, but said he was positively sure he could cure me. With this assurance I doctored with him for six years, the cancer growing rapidly during that time and becoming quite large. All this time this doctor kept telling me the growth would " drop off some time." What he did not tell me, however, was that I would have to be under the care and charge of The Dr. Nichols Sanatorium, Savannah, Missouri, in order to have it drop off, and that I would have to make this choice of my own free will and accord—which I did as soon as I learned of the institution through, as I firmly believe, a divine power putting me in touch with some of its patients.

I entered The Dr. Nichols Sanatorium August 12, 1918, and remained five weeks only. I was under the direct charge of Mrs. Lydia Reaugh, superintendent. In these five weeks I was completely cured. Today I am perfectly well of the trouble which at the time I entered The Dr. Nichols Sanatorium was an open sore, extending from ear to eye, and through the cheek.

Later, Dr. W. A. Stearns, of the same institution, performed a plastic operation, mending my face so that it is now comfortable.

How I regret the nine years spent in doctoring with those other doctors who did me no good; gradually getting worse all the time, under their constant promises to cure me. I hope that Dr. Nichols' treatment will become so well and widely known that people wont wander around and let every " Tom, Dick and Harry " treat them.

¶ To those in need I wish to say, come and see me, or write me, and I will gladly tell more.

Montavlo, California. Miss Myra Wallbridge.

Am a witness to the good work accomplished at your institution. My case was of ten years' standing.

Gann Valley, South Dakota. Rev. E. P. Swortout.

Can't speak too highly of you and your efficient force. Treated royally, cured permanently. May you be spared, that humanity can find a place of honest service at the time when most needed. I have been convinced that your cures are far beyond anything yet discovered

J. R. Reynolds.

Henryetta, Oklahoma.

June 5, 1924.

My dear Dr. Nichols and dear Mrs. Reaugh: Your letter came, asking about my condition. I most cheerfully and gratefully say that your treatment removed a cancer on the inside of my mouth, for which removal I have tried eleven of our best local doctors in Houston and Galveston and they abandoned me to my fate, certain death.

I will say to you, dear doctor, that by your unbelievable treatment you removed it almost without any pain, and without the loss of a drop of blood, within four and one-half days from the day of my arrival

This was September 17, 1917 and today, June 5, 1924, nearly seven years, I am most happy to say that I have ever since been a well man, as far as the cancer is concerned—a real, grand success, and I am now and shall forever be grateful to you and to your unsurpassed nurses for your kindness to all patients.

If the public would only know that cancer can be cured, and that you can do it, you could not accommodate one one-thousandth part of the people that would flock to you for treatment and cure. I have sent several to you and they have all come home happy mortals.

¶ Doctor, accept my heartiest, best wishes for your noble work to mankind, and may the lives of yourself and Mrs. Reaugh and the rest of your splendid assistants be prolonged.

I am, with loving remembrance,

Your grateful patient,

310 Crawford Street, Houston, Texas. ALEX FREUND.

June 6, 1924.

To Anxious Patients, especially those of my own Church (Catholic): I have known and watched Dr. Nichols' work for eight years and wish to say the following:

1. He is honest and does not hold out false hopes.

2. He claims he can cure cancer if he gets it in time, and he does cure it, as I can attest from a great number of cases, especially of Catholics, whom I have made it a point to visit and keep up with.

3. I don't hesitate to say that if there is a cure for cancer you will get it at The Dr. Nichols Sanatorium.

4. I have found in this Sanatorium a spirit of kindness and a cheerful tone which has been surprising to me.

5. This institution is truly non-sectarian, and the spiritual wants of each patient are complied with according to each one's express desire.

Sincerely yours,

Verona, Missouri. FATHER ROBERT.

You did a fine job for me. Am feeling fine. No further trouble.

JAMES WALPOLE.

Rock Valley, Iowa.

(When Mr. P. M. Blackerby, of Versailles, Kentucky, came to us for treatment and cure he brought with him the following letter, which speaks for itself) :

October 12, 1921.

Mr. P. M. Blackerby,

Dear Sir: Per request, I am writing you in regard to The Dr. Nichols Sanatorium for cancer. Will say that we owe my husband's life to Dr. Nichols. Don't put off a day, but go at once. You will find Dr. Nichols a godly man, and the Sanatorium is the most humane place I was ever in. I went to Savannah with Mr. Jenkins. The fare and everything at the Sanatorium is the best, with little expense. Your board, room and nurse, day and night, is only $12.00 per week, if meals are served in your room; and if you are able to go to the table it is only $10.00 per week. Operations are from $25.00 to $300.00.

¶ We think it the best place in the world, and the most reasonable. We have sent many since we came back, and all come home so happy and so thankful to us for telling them about the place.

Two years ago four men in Winchester went to as many different places for treatment of cancer, Mr. Jenkins going to Dr. Nichols, and the other three went where they were treated with radium, electricity, etc. Mr. Jenkins is now sound and well and the picture of health, while the other three men are in their graves and have been for six months.

If Dr. Nichols can cure you he will tell you so, and if not he will tell you. He will not take your money and experiment on you. You don't have to reserve a place; he will take care of you when you get there. Go to St. Joseph, Missouri, and take the Savannah Interurban, which stops at the Sanatorium gate, and go just as soon as you can.

¶ With best wishes for you, I am

Most respectfully,

Mrs. J. M. Jenkins.

520 South Maple Street, Winchester, Kentucky.

March 25, 1924.

Dr. Nichols, Savannah, Missouri.

Dear Doctor: I want to give my cancer experience, for it may be the cause of saving some one's life.

In the spring of 1909 there came a little rough place in my left ear. We paid little attention to this at the time, but a blister soon came and it began to grow. Our home doctor said it was a cyst, and that he could cure it. I doctored with him for four months, then I was told to go see another doctor in Mount Ayr, Iowa. He examined it and said he had a medicine he thought lots of, and believed he could cure it. I staved with him for two months and then he told me he had done all he could for me and advised that I go to Chariton, Iowa, or Portland, Oregon.

I chose Chariton. The doctor there said I had a very difficult case,

but he believed he could reach it with a plaster. This treatment was very painful. He used nine plasters.

One morning, upon close examination he said, " I have been nearly killing you for two months, and you are no better than when you came, and my opinion is, if you have any business here on earth you want fixed up, you had better do it."

I said, " What will I do? "

He told me to go to Mayo brothers. I got the doctor to go with me up to Rochester that night. The next day he succeeded in getting me examined by Doctor Beckman, Mayo Brothers, Dr. Plummer, Dr. Matthews and others. In a short time Charley Mayo told me that they could fix me up in fairly good shape and I was ordered to the hospital and operated upon. I went through with three operations and stayed with their treatments for eleven months. Afterward my home doctor said I would have to go back to Rochester again. In the meantime I had gotten a letter from my brother-in-law, telling me to come right away to Dr. Nichols, then at Hot Springs, South Dakota. I went. That was in 1911.

Dr. Nichols examined me and told me my chances for a cure were pretty good. Then I began to inquire about charges and found them to be much less than I had been paying. I also found Dr. Nichols to be a very pleasant and kind gentleman, and a goodly number of very pleasant nurses, and then comes in good rooms and good board at a most reasonable price.

I left his Sanatorium in twenty-one days a cured man and still am. That was fourteen years ago.

Redding, Iowa. JETHRO GRIFFITH.

February 18, 1924.

DR. PERRY NICHOLS, Savannah, Missouri.

Dear Dr. Nichols: I am pleased to be able to return your card with a favorable report and am also enclosing a little history of my case for your book, if you want it. I wish you good luck in your splendid work and hope all of you are in the best of health. Would like to see my testimonial in print, as it may lead some one else to the place to get a cure.

I had a cancer on my lower lip several years ago. It was treated by a cancer company in Toronto for eighteen months, and no help. Afterward I went to a Dr. Evans, of Brandom, and got worse, then I had three different operations at Mayos, of Rochester, Minnesota, and they gave me up to die.

About that time Mr. Hendrickson, of Sioux City, Iowa, wrote me to go to Dr. Nichols. It is eleven years since I was cured by him. ¶ If you have this trouble go there. You will not regret it, but be as glad as I am.

Respectfully,

Balmoral, Manitoba, Canada. WILLIAM FINES.

March 11, 1924.

Dr. Perry Nichols, Savannah, Missouri.

Dear Doctor: I wish you would use the enclosed testimonial, if you have room for it in your new book.

In the spring, 1914, I found a rough callousness on my lower lip, which would form a scab and then scale off. In a few days another scab would form. This kept up for two years, when a pimple appeared, which became a small sore. I went to several doctors, who gave me no relief, then I went to a specialist in Los Angeles, who claimed to be a cure-all, cancer being his hobby. He assured me he could cure me, without a doubt, but said it would take time before there would be a marked change, possibly six months, as it would first be necessary to eradicate it from my blood. This was in the summer of 1917, and I remained there until 1918, when I decided to consult another doctor. After examination this doctor told me, in the presence of my wife, that I might die in two months, and there was nothing he could do. If I wanted to do something go to the county hospital and have it cut out and take my chances.

I said to him, " Me go to a county hospital? I should say not. Yesterday I received by mail, from my brother-in-law, in Overbrook, Kansas, a book treating on the cure of cancer, written by Dr. Nichols, of Savannah, Missouri. I am favorably impressed and believe Dr. Nichols will cure me, and I will come back and show you."

To my family I said, " Daddy will arrange matters and leave for Savannah at once." This was in January, 1919.

Soon after reaching the Sanatorium I was examined and told that they believed they could cure me and Mrs. Reaugh said that I would be treated the next morning, whereupon I balked and said, " No, not on the 13th! "

Mrs. Reaugh said, " We are very accommodating here; you can go to your room, and I will see if we can not arrange to treat you today." They began my treatment at once. I will not take time or space to tell what happened the next three or four days, but in four weeks I was on my road home with a written gaurantee in my pocket stating that, should my trouble ever return, I would be treated free.

Five months later I had my grafting done, and it was satisfactory, and now, after six years, I am still cured. It was necessary to replace three-fourths of my lower lip, but I am able to talk, eat, sing, mingle with my friends and earn a good living.

I will be willing at all times to be interviewed at my home, 1621 East Forty-fifth Street, Los Angeles, California, or answer any inquiries by mail relative to my case, and I will say to all who have cancer, there is certainly a cure for cancer and Dr. Nichols has it.

Most faithfully, a former patient,

W. W. Hupp.

1621 East 45th Street, Los Angeles, California.

July 26, 1924.

To my Fellow Sufferers: It has now been over five years since Dr. Nichols gave me the last treatment which cured me of cancer in left side of my face and my eye, which I had been fighting for over eighteen months. The cure seems so miraculous that I feel it my duty to write you a history of my experience, from the time I became aware of its existence, as well as to inform some sufferer, and there are many, who may profit by my experience.

I am now sixty-seven years old. For about eighteen years I had worn a bridge on my upper left jaw, which was anchored to two teeth in which the nerves had been killed. This bridge work had never given me any pain, and I had no reason to suppose that it was giving me trouble. About five and a half years ago the left side of my face became swollen, and I began to have pain in that jaw. I went at once to a dentist in Pasadena and had the bridge removed, also one of the teeth to which the bridge was anchored, and from the opening came quite an amount of pus.

As soon as I could I went back to my dentist for treatment, and he treated every day for a week. The treatment relieved me for the time, but by the next day it was as bad, or worse. He soon advised me to go to a doctor for an operation, and I proceeded to have that done, removing all the diseased part of my jaw—a considerable amount. "A very successful operation, and now all will be well." But no! I recovered from the operation, which was quite serious, for they worked very close to my left eye, and one slight stroke would have taken it.

After I went home from the hospital my face continued to swell and give trouble, and I went to the doctor each day for quite a while for treatment, he assuring me all the time that it would soon clear up. Its failure to do so alarmed him and he went with me to one of the most reputable surgeons and physicians in Pasadena, who examined me, had an *x*-ray taken and then turned me over to a specialist, who also thought my face would soon "clear up," and that I would then be all right. He treated me about three weeks. My face did n't heal. They then thought to take my tissue and sent it to a bacteriologist for examination; result: squamous cell carcinoma, or epithelioma (cancer). I was startled. I could hardly believe that I could have a cancer! None of my ancestors, so far as I knew, had ever been thus afflicted, but the evidence was indisputable and I was ready to accept any advice that might be given me, but had lost at least two months of valuable time, and all that time in the hands of reputable physicians, who should have known the trouble.

I was advised to go at once to the noted doctors in Minnesota, and lost no time in getting ready, and, with my son, it was only a few days till we arrived at Rochester. We took with us a letter to one of the doctors from a lady in Pasadena, an old friend of his, asking that my case be given special attention. They examined my case carefully and corroborated the fact that it was surely a cancer, but said

that an operation would do me no good and advised me that my only hope was by the use of radium, and to go to one of two places, New York City or Baltimore; at either place I would find what I needed. I chose Baltimore.

We went at once to that city and to the Howard A. Kelly Hospital. At that place they make a specialty with the use of radium, and are reputed to have a greater amount of that precious metal than any one else in the United States. Hundreds of suffering humanity from all parts of the country are continually going there for the radium treatments. How many are benefited by the treatments, and how few are cured, I have no means of knowing. This much I do know, that I was there four months, took thirty-nine treatments, and at the end of three months was advised to go home for a rest of three months and return. I was very reluctant to go, the distance being three thousand miles, and somehow I had it in mind that I was going to be cured. I was all alone, but when the doctors wrote my son the true state of my condition, that I could not get well, my son telegraphed me, and I started for home at once.

When I first went to Baltimore Dr. Burnam, the head physician, gave me every encouragement that he could cure me. I had considerable difficulty in finding a room to stay in. (Note the difference between this place and The Dr. Nichols Sanatorium, where you are provided with a comfortable room, good board, and proper attention, all for a reasonable price.) At Baltimore the patients are turned loose to seek their own room and board. As I stated, it was difficult to find a room, unless you went to a hotel, where the price was prohibitive. A patch on the face served a bar to private dining rooms and respectable rooming houses. I did finally secure a fairly good room near the hospital.

I soon discovered that all of the occupants of that house were there being treated with radium, and my observation was that not a single one was being cured, or even benefited, and to my knowledge a number of them died, who to all appearances were not in as bad condition as I was. I was compelled to go down into the city for all of my meals, and many times was not really able to go, for it was a distance of two miles or more.

After remaining in Baltimore four months I went home to California, arriving there in a very weakened condition. During my journey overland I had time for reflection. I was greatly disappointed; I had been so sure all the time that I was to be cured with radium—my hopes were blasted—what next? Somehow I felt that in some way I would be rescued from what now seemed to be certain death, in a short time.

Reaching home I began to look about. There were a number of places near that were offering inducements of a sure cure for cancer. None of them appealed to me, but in some way most providential I learned of The Dr. Nichols Sanatorium, at Savannah, Missouri, and there

seemed to be no uncertainty as to the work they were doing. I decided to go there at once.

Again it meant a long journey. I had already taken three round trips, traveling 18,000 miles in all. We secured a compartment, so that I could lie down during the journey and, accompanied by my wife and son, we started and reached Savannah April 15, 1919. There we found a well-equipped Sanatorium, filled with patients from all parts of the country, being treated for that dread disease; each day some leaving who had been healed, their places being filled by others who had heard of the wonderful cures, and had come to be treated.

An examination revealed my case to be a difficult one, the disease deeply seated, but they gave encouragement. The per cent of my chance for recovery I do not know, this much I do know: my case was a stubborn one and, probably, very much more difficult than the average case, and that Dr. Nichols, through his superintendent and her assistants, with and by means of their wonderful mode of treatment, have *cured* me. Now, after over five years, I am in usual health, having attained my normal weight, or nearly fifty pounds more than when I went to Savannah, April, 1919.

I thank God that I am permitted to live and enjoy life once more.

F. B. Landon.

1315 Marengo Avenue, South Pasadena, California.

May 28, 1924.

Dr. Perry Nichols, Savannah, Missouri.

Dear Doctor: Mr. Swinford would like to add his testimony to that of others in your new book, if you want it. You know the condition he was in when he came to you. It was in the fall of 1917. As you remember, the entire body of his cheek was involved, clear back to his molar teeth, as well as a gland in front of his ear. You gave him a very sweeping treatment; it necessarily had to be. He went back to you two or three times for small treatments, but has been entirely well since in the spring, 1919.

He is feeling fine in every way and able to do as much work as any man of his age. He never gets tired of singing your praises, for both of us feel that you saved his life.

Whenever you are ready to put out the book let us know and he will write a testimonial and will answer any one who wants to write to him about it, and gladly.

Regards to all the force.

Most sincerely yours,

Oakland, Illinois. Mrs. G. R. Swinford.

Am so grateful for my healing, Dr. Nichols. If I can help you any way let me know.

Mrs. Phoebe Wheaton.

763 North Jefferson, Richland Center, Wisconsin.

The following letter is Mr. J. L. Galloway's answer to inquiry made by Mr. J. M. Cone, Lubbock, Texas:

June 9, 1924.

Mr. J. M. Cone, 1909 Avenue J, Lubbock, Texas.

Dear Sir: Yours of the 2nd received and noted. It gives me pleasure to write you concerning The Dr. Nichols Sanatorium at Savannah, Missouri.

I was afflicted with a cancer in the corner of the eye, caused from wearing nose glasses. I visited Mayo brothers, at Rochester, Minnesota, as well as various other places. Mayo brothers declared, in order to perfect a cure, I would lose my eye. I refused to submit to their treatment.

Dr. Nichols was so highly recommended I submitted to a treatment some five years ago, and am very glad to say that I have had no signs of the cancer returning. There were about one hundred twenty patients there during the time I was treated, and he was performing some miracles. Every one of his patients praised him highly; his treatments are such that nearly every patient is permanently cured, his methods are not painful, his fees are very reasonable—in fact, I was there two weeks and for board, room, and nurse I paid $12.00 per week, and he charged $100.00 for the operation. Of course, my case was light, but in the most severe he is most reasonable in his charge, and should the cancer return he will treat it free of cost. I can't praise Dr. Nichols and his associates any too high to those who have cancers, and should I or my near relatives be so afflicted I would go or send them to Dr. Nichols.

Should you decide to go and take treatment I would be very glad to hear from you, and if you wish any more information I would be glad to give it you.

Yours truly,

14 Chase Court, Fort Worth, Texas. J. L. Galloway.

We are as well satisfied as the day we came home from hospital, as there is no return of the trouble.

G. B. Crowfoot,
J. J. C. Crowfoot,
Sedgwick, Colorado. L. A. C. Crowfoot.

Been cured for fourteen years and still all right, thanks to Dr. Nichols.

J. B. Courville.

330 East Fifth Street, Concordia, Kansas.

I am permanently cured and congratulate you and your splendid helpers. I believe you have the best.

W. G. Swain.

Webb, Iowa.

January 31, 1918.

To whom it may concern: In August, 1908, my right leg began to swell just above the knee. It gave me very severe pain, and caused me great inconvenience and discomfort.

In the last part of that month I consulted a local physician here, and he called in consultation another local physician, who did considerable surgical work. They examined me thoroughly and performed an operation on my leg, and I did very well for about three weeks. After that I began to suffer again, and, finally, went to a hospital in St. Louis, Missouri, where the doctors opened my leg, and made an examination, and advised and strongly urged that I allow them to amputate the leg, stating it was my only chance. However, I did not do so, but came home.

Later, some one told me of the Sanatorium and the work of Dr. Perry Nichols, then at Hot Springs, South Dakota, and, after some correspondence with Dr. Nichols, I went there for treatment June 30, 1909. I stayed there about four months, and came home a well man, having neither lost my leg nor the use of it. The doctors told me that I had a very bad, malignant sarcoma, and I know that Dr. Nichols cured me, and I shall be glad at any time to direct any one suffering from cancer to the Sanatorium of Dr. Nichols now located at Savannah, Missouri.

John T. Graves.

Fayette, Missouri.

December 18, 1923.

Dear Doctor: As the time for peace on earth and good will toward men is now drawing near, I thought I would drop you a line to let you know that I am well, strong and hardy, even though I have passed the biblical three score and ten. I expect to pay you a visit soon, not as a patient, but just for a visit. All that I have said in my previous letter of recommendation holds true.

Please accept my very best wishes for a happy and prosperous New Year. J. T. G.

The following is the report on sarcoma of this very same John T. Graves, which reads as follows:

Dr. C. W. Watts, of Fayette, Missouri, for Missouri State Medical Association, May 20, 1909.

Mr. John T. Graves, age sixty-six years, a merchant of Fayette, Missouri, first noticed a small tumor on his right leg, half-way between the knee and greater trochanter. Surgically removed about September 15, 1907. In November he noticed the recurrence; called Dr. N. E. Smith's attention to it; it caused him no special trouble until it grew to be the size of an egg.

On September 26th he consulted me and I found the following condition: Sarcoma large as a goose egg. Microscopically it contained spindle shaped cells, some giant cells, etc. Proposed extirpation. September 27th we removed the entire tumor down to per-

iosteum. There was considerable hemorrhage after removal of the mass; the wound looked healthy for two weeks, it seemed to heal nicely. In three weeks the tumor commenced re-forming and filled the entire incision, leaving no doubt as to its character. In October he went to St. John's Hospital, in St. Louis, Missouri, under care of John Young Brown, who again performed miscroscopical tests, finding abundance of characteristic cells of sarcoma. Dr. Brown removed the tumor entirely, did a very nice operation, also used serum therapy, one-half drop injections, for several days. He came home in December, the wound healing, but the tumor soon returned worse than before.

Further report to the public:

This is to state that I have been both a neighbor and a physician to John T. Graves, in consequence, have been specially interested in the case above described.

Through our failure to successfully remove surgically the sarcoma for Mr. Graves, and his experience in seeking and finding relief through Dr. Nichols' method, I became personally acquainted with Dr. Nichols and his institution, having visited the same several times; and I have no hesitancy in corroborating the above statements of Mr. Graves' testimonial; and heartily recommend Dr. Nichols' Institution in any similar cases.

Dr. C. W. Watts.

Ex-President, Board of United States Examining Surgeons, Fayette, Missouri.

Am as sound as a fiddle and as happy as a clam.

W. H. Wasson.

1267 Clay Street, Topeka, Kansas.

It has been three years now since treatment and am sound as a dollar. A good nose, very little scar and a happy man. Dr. Stearns' plastic work was grand.

Versailles, Kentucky. Perrine Blackerby.

If at any time you should want a testimonial from me, let me know and I will certainly give it, as I am just fine. Wishing you and all force much good luck and happiness.

John B. McCracken.

Route No. 1, Jewell City, Kansas.

Completely cured and your kindness to me not forgotten.

Marion, Nebraska. A. C. Bartholomew.

Your Sanatorium is the greatest in the world of its kind. I was so well taken care of and treated so nicely while I was there and, best of all, I am well.

Excello, Missouri. Mrs. G. F. Teter.

MANY a sufferer seeking relief will try to find some one cured, who was afflicted in the very same manner he is himself—location of trouble and all. Be assured that your trouble is not anything new in any way; that if space for description would permit it we could quote you a hundred parallels to your own case.

For further testimonials than here given address any one named in the following list:

References

ALASKA

Cox, Mr. Thomas (patient).....Douglas, Alaska

ALABAMA

Fryer, Mrs. E. T. (patient).....Marion Junction, Ala.

ARIZONA

Carr, Mrs. H. O. (patient).....San Simon, Ariz.
Cook, Mr. W. S. (patient).....Phœnix, via Scottsdale Stage, Ariz.
De Priest, Mr. J. M. (patient).....Chandler, Ariz.
Fuller, Mr. R. L. (patient).....Box 3, Glendale, Ariz.
Goodman, Mr. William (patient).....St. David, Ariz.
Graham, Mrs. G. G. (patient).....Safford, Ariz.
Hoover, Mr. J. E. (patient).....320 North First Ave., Phœnix, Ariz.
Huber, Elder John E. (patient).....Route 1, Chandler, Ariz.
Mortensen, Mrs. Katrina.....Route 1, Duncan, Ariz.
Phelps, Mr. Morris C. (patient).....Route 2, Mesa, Ariz.
Wischmeyer, Mr. Chas. (patient).....Route 1, Tempe, Ariz.

ARKANSAS

Barrett, Mr. T. T. (patient).....Eureka Springs, Ark.
Block, Mr. L. N. (patient).....504 Hamilton Ave., Wynne, Ark.
Bonney, Mrs. Julia (patient).....Elkins, Ark.
Bruce, Mrs. Cora (patient).....Mulberry, Ark.
Buck, Mrs. W. A. (patient).....Delaney, Ark.
Carter, Mr. J. A. (patient).....Box 515, Smackover, Ark.
Castleberry, Mrs. B. L. (patient).....Leslie, Ark.
Crites, Mr. J. H. (patient).....Ozark, Ark.
Davis, Mr. J. L. (patient).....Centerville, Ark.
Edwards, Mrs. Emma (patient).....Elkins, Ark.
Gentry, Miss Vivian, (patient).....Eureka Springs, Ark.
Gilbert, Mr. William (patient).....Box 135, Siloam Springs, Ark.
Gilbert, Mrs. William, (patient).....Box 135, Siloam Springs, Ark.
Green, Mrs. J. L. (patient).....Route 5, Box 36, Booneville, Ark.
Hardin, Mrs. Tee B. (patient).....Rector, Ark.
Higgins, Mr. J. F. (patient).....Abbott, Ark.
Hopkins, Mr. F. N. (patient).....Care of Confederate Home, Sweet Home, Ark.
House, Mr. I. (patient).....Mulberry, Ark.
Kettell, Mrs. M. L. (patient).....Vanndale, Ark.
Kirdendall, Mr. W. M. (patient).....Clinton, Ark.
Landes, Mr. T. R. (patient).....Stamps, Ark.
Long, Mrs. T. E. (patient).....Calico Rock, Ark.
Mebane, Mrs. W. D. (patient).....Route 3, Booneville, Ark.
McDougal, Mr. J. E. (patient).....Bradford, Ark.

McKinnon, Mr. J. T. (patient).....Siloam Springs, Ark.
Nance, Mr W. L. (patient).....Route 1, Lewisville, Ark.
Perkins, Mr. W. O. (patient).....66 Center St., Eureka Springs, Ark.
Pilkington, Mr. S. J. (patient).....Route 2, Almyra, Ark.
Powers, Mr. F. T. (patient).....200 West Thomas St., Booneville, Ark.
Sanders, Mrs. Fred (patient).....904 St. Nicolas Ave., Siloam Springs, Ark.
Sharp, Mr F. C. (patient).....Goshen, Ark.
Sinclair, Mrs. A. W. (patient).....Star Route, Elkins, Ark.
Smith, Mr J. A. (patient).....Route 1, Springtown, Ark.
Stringer, Mrs. Ida (patient).....Route 3, Box 90, Waldo, Ark.
Taylor, Mr. G. M. (patient).....Rosston, Ark.
Trammel, Mr E J. (patient).....Route 1, Harris, Ark.
Trickett, Mr. J F. (patient).....Route 4, Booneville, Ark.
Trickett, Mr. S. G. (patient).....Route 4, Booneville, Ark
Weedman, Mr. W M. (patient).....Sulphur Springs, Ark.
Whited, Mr. Thos, J. (patient).....Lincoln, Ark.
Wight, Mrs. W. H. (patient).....Grannis, Ark.
Willson, Mr J. M. (patient).....Route, 1, Box 11, Mulberry, Ark.
Wilson, Mr. G. A. (patient).....Rogers, Ark.
Wright, Mr. James T. (patient).....Box 125, Marshall, Ark.

CALIFORNIA

Albert, Mrs. Emma (patient)..... Mr. Geo. Miller, Am. Tank Co., Carlotta, Cal.
Anderson, Mr. Otto F. (patient).....Box 153, Oceanside, Cal.
Bachand, Mrs. Felix (patient).....509 N St., Woodland, Cal.
Betts, Mr A. J. (patient).....1913 N. Street, Sacramento, Cal.
Bird, Mr. George E. (patient).....Route 3, Box 867, San Diego, Cal.
Boden, Mrs. J. H. (patient).....530 Bernard St., Bakersfield Cal.
Cathcart, Mr D. A. (patient).....1040 W. First St., Santa Ana, Cal.
Craig, Mrs. D. O (patient).....Upland, Cal.
Darling, Mr. M. L. (patient).....612 First St., Hermosa Beach, Cal.
Davis, Mrs. Cora (patient).....2701 E. Fourth St., Long Beach, Cal.
Daugherty, Mr. E. T. (patient).....1132 E. 53rd St., Los Angeles, Cal.
Echard, Mr. F. P. (patient).....407½ N. Elina Ave., Redondo Beach, Cal.
Edell, Mrs. Joseph (patient).....1025 Olive St., Long Beach, Cal.
French, Mrs Mary (patient) ....." The Raymond," Linen Room, Pasadena, Cal.
Fizzell, Dr. J W. (patient) .....449 No. Hill Ave., Pasadena, Cal.
Gilson, Mr Howard J. (patient).....1818 Chapala Ave., Santa Barbara, Cal.
Gilwix, Mr. George (patient).....1333 Eugracia Ave., Torrance, Cal.
Glasscock, Mr. L. V. (patient) .....322 W. Gutierry St , Santa Barbara, Cal.
Glenn, Mr. A. M. (patient).....4435 Sixth Ave., Sacramento, Cal.
Hanger, Mr. W. C. (patient).....624 So. Orange St., Orange, Cal.
Hocker, Mr. J. C. (patient) .....Delhi, Cal.
Holton, Mrs. Edw. J. (patient).....1108 Main St., Ventura, Cal.
Holland, Mr. A. F. (patient).....1250 W. Vernon Ave., Los Angeles, Cal.
Hopkins, Mr. Ed. (patient).....West Los Angeles, Baldwin Park, Cal.
Hughes, Mr George T (patient).....5 Third Ave., San Francisco, Cal.
Hupp, Mr. W. W. (patient).....1521 E. 45th St., Los Angeles, Cal.
Ireland, Mr. F. H. (patient).....1530 T. St., Sacramento, Cal.
Jennings, Mrs. G. W. (patient).....1906 Thomson Blvd., Ventura, Cal.
Jones, Mrs. Mattie E. (patient).....136 South Hope St., Los Angeles, Cal.
Knox, Mrs. Deloss D. (patient).....180 Sunset Blvd, Arcadia, Cal.
Landon, Mr. F. B (patient).....1315 Marengo Ave., S. Pasadena, Cal.
Lewis, Mr J. E. (patient).....Route C, Box 14, Kan. Ave., Modesto, Cal.
LeFevre, Mrs. Elma (patient).....Fall Brook, Cal.
Lockwood, Mr. Henry D. (patient).....2627 Antietan Ave., Sawtelle, Cal.
Loveland, Mrs. Eva (patient).....416 S. Fresno St., Los Angeles, Cal.
Morrison, Mrs. Joanah (patient).....Box 671, Fowler, Cal.
McCandlish, Rev. W. H. (patient).....746 Crocker St., Los Angeles, Cal.

McDowell, Mrs. Chas. (patient).....237 Ave. 33, East, Los Angeles, Cal.
McMaster, O. F., D. D. S. (patient).....118 W. Kelso St., Inglewood, Cal.
Naftel, Mr. W. J. (patient).....Pomona, Cal.
Nichols, Mrs. Ella (patient).....1081 Browning Blvd., Los Angeles, Cal.
Noe, Mr. J. R. (patient).....Route 4, Box 370, Spring Valley, Cal.
Norwood, Mrs. G. E. (patient).....725 O St., Sanger, Cal.
Null, Mr. D. A. (patient).....La Mesa, Cal.
Paulsen, Mr. Claus (patient).....532 Walnut Ave., Long Beach, Cal.
Paxton, Mrs. Nora (patient).....1018 Howard St., Corona, Cal.
Pearson, Mr. J. A. (patient).....Bakersfield, Cal.
Pennover, Mrs. Jessie M. (patient).....2444 Carlton St., Berkeley, Cal.
Pettvjohn, Mr. J. R. (patient).....151 W. Center St., Azusa, Cal.
Pierce, Mrs. Henry (patient).....351½ Gale Hill, Lindsay, Cal.
Plank, Mr. F. H. (patient).....Pomona, Cal.
Potter, Mrs. E. V. (patient).....1708 Delaware St., Berkeley, Cal.
Purrier, Mr. Henry (patient).....Olive Hill Ranch, Bonsall, Cal.
Rankin, Mr. Linn L. (patient).....4418 Michigan Ave., Los Angeles, Cal.
Riehl, Mrs. G. A. (patient).....Imperial Beach, Cal.
Roberts, Mr. S. J. (patient).....2741 105th Ave., Sawtelle, Cal.
Roudebush, Mr. Alaude (patient).....608 So. Pacific Ave., Glendale, Cal.
Scherzer, Mrs. A. (patient).....Baldwin Park, Cal.
Schmidt, Mrs. Louise K. (patient)..1327 Gillisppie St., Box 213, Santa Barbara, Cal.
Stone, Mrs. O. D. (patient).....Winton, Cal.
Turner, Mrs. R. A. (patient).....Denair, Cal.
Wallbridge, Miss Myra (patient).....Montalvo, Cal.
Waldo, Mrs. L. (patient).....1024 Mahanna Ave., Long Beach, Cal.
Wilhite, Mrs. A. D. (patient).....Route 1, Box 449, San Gabriel, Cal.
Wilkins, Mrs. Jennie (patient).....909 N. Eleanor St., Pomona, Cal.

COLORADO

Abbott, Mr. James B. (patient).....4445 Gilmore St., Denver, Col.
Alsbury, Mr. J. H. (patient).....921 S. Sahwatch St., Colorado Springs, Col.
Amy, Mr. F. W. (patient).....Star Route, Kirk, Col.
Archuleta, Mrs. Sadie (patient).....Aguilar, Col.
Atchison, Mr. J. W. (patient).....Julesburg, Col.
Axsom, Mr. Ora (patient).....De Nova, Col.
Ball, Mr. P. C. (patient).....Fosston, Col.
Babbitt, Mr. A. B. (patient).....Box 401, Walsenburg, Col.
Barker, Mrs. W. S. (patient).....Gunnison, Col.
Barnes, Mrs. Ella (patient).....Route 1, Eckley, Col.
Barnes, Mrs. Pearle (patient).....Route 2, Longmont, Col.
Bartram, Miss Edna (patient).....Stoneham, Col.
Bates, Mr. A. M. (patient).....Homelake, Col.
Bates, Mr. Charley (patient).....Florence, Col.
Berry, Mrs. B. N. (patient).....481 W. Fifth St., Loveland, Col.
Blair, Mrs. H. K. (patient).....Henry, Col.
Bloice, Mrs. John E. (patient).....Box 4, Manassa, Col.
Boles, Mrs. Susie (patient).....209 Orchard St., Canon City, Col.
Borer, Mrs. Goldie (patient).....112 W. Eighth St., La Junta, Col.
Botts, Mrs. Mary (patient).....737 Collier St., Longmont, Col.
Bowersox, Mr. John R. (patient).....420 Coffman St., Longmont, Col.
Bowes, Mr. A. G. (patient).....1707 California St., Denver, Col.
Breitner, Mrs. Maggie Woolf, (patient).....722 Bellview Ave., La Junta, Col.
Brooks, Mr. M. W. (patient).....Lyons, Col.
Brown, Mr. J. A. (patient).....Gen. Del. Burlington, Col.
Brown, Mr. James (patient).....Box 64, Two Buttes, Col.
Bullock, Mrs. Fannie (patient).....203 Maple St., Ft. Morgan, Col.
Burns, Mr. J. J. (patient).....424 Eighth St., Greeley, Col.
Burt, Mr. M. W. (patient).....2690 So. Broadway, Denver, Col.

Butts, Mr. D. W. (patient).....525 Otero Ave., Ordway, Col.
Calvin, Mr. W. F. (patient).....Burlington, Col.
Carlson, Mrs. Amanda (patient).....618 North St., Boulder, Col.
Carnahan, Mrs. Bertha (patient).....530 W. Dale St., Colorado Springs, Col.
Cline, Miss E. M. (patient).....
.....1627 Washington, St., The Marcella Apts., No. 24, Denver, Col.
Cloud, Mr. M. T. (patient).....Ovid, Col.
Compton, Mr. J. M. (patient).....Route 2, Hotchkiss, Col.
Conn, Mrs. Margaret (patient).....Avalo, Col.
Conover, Mr. C. C (patient).....Yuma, Col.
Conrad, Mr. O. H (patient).....127 N. Div. Ave., Sterling, Col.
Corn, Mrs. Edna M. (patient).....Ridgeway, Col.
Corn, Mrs. J. E. (patient).....Route 4, Grand Junction, Col.
Corbin, Mrs. J. H. (patient)..... Foxton, Col.
Cowan, Mrs. Jennie (patient).....294 Douglas Place, Denver, Col.
Crawford, Mr. Joe (patient).....Parlin, Col.
Crenshaw, Mr. J. H. (patient).....718 E. Sixth St., Pueblo, Col.
Crowfoot, Mr. G. B. (patient).....Sedgwick, Col.
Crowfoot, Mrs. Jessie (patient).....Sedgwick, Col.
Crowfoot, Mrs. Lydia, (patient).....Sedgwick, Col.
Cunningham, Mr. L. D. (patient).....Route A, Colorado Springs, Col.
Danford, Mr. F. H (patient).....336 East Fifth St., Walsenburg, Col.
Davis, Mr. L. V. (patient).....Route 58, Sedgwick, Col.
Devaney, Mr. E. J. (patient).....Box 304, Walsenburg, Col.
Doak, Mr. John T. (patient).....Craig, Col.
Doty, Mr. E. H. (patient).....1320 Fourth St., Greeley, Col.
Doyle, Mr. W F. (patient).....709 Sherman St., Read, Col.
Duff, Mr. Claude (patient).....Mildred, Col.
Eckhardt, Mrs. Robert (patient).....Route 2, La Salle, Col.
Edmiston, Mr. E. P. (patient).....803 Gay St., Longmont, Col.
Edwards, Mrs. Mary E. (patient).....1105 Garfield Ave., Loveland, Col.
Edwards, Mr. R. H. (patient).....Craig, Col.
Eiby, Mr. Peter (patient).....Cheyenne Wells, Col.
Ellgen, Mrs. Herman (patient).....Craig, Col.
Enoch, Mrs. A. H. (patient).....Motor Route A, Colorado Springs, Col.
Fadely, Mrs. Dora (patient).....620 Grand Ave., Delta. Col.
Farrar, Mr. E. H. (patient)..... 352 Fifth Ave., Longmont, Col.
Ferguson, Mrs E. L. (patient).....Box 295, Yuma, Col.
Fitch, Mr Daniel (patient).....1504 Cheyenne Road, Colorado Springs, Col.
Flack, Mrs Edwin (patient).....Yuma, Col.
Flinn, Mr. C. W. (patient).....1429 Emporia St., Aurora, Col.
Floerke, Mrs. Fred (patient).....Idalia, Col.
Flynn, Mr. W. F. (patient).....Yuma, Col.
Frew, Mrs. C. C. (patient).....Fort Morgan, Col.
Fulkerson, Mrs. May (patient).....1708 N. Royer St., Colorado Springs, Col.
Gardner, Mrs. Elizabeth (patient).....Hugo, Col.
Garrison, Mr. Fred L. (patient).....Rifle, Col.
Gashaw, Mr. N. S. (patient).....Yuma, Col.
Gerry, Mr. W. E. (patient).....Hotchkiss, Col.
Glassey, Mrs D. N. (patient).....Brush, Col.
Good, Mr. William (patient).....Box 244, Wray, Col.
Goodloe, Mr. R. I. (patient).....Box 135, Wheat Ridge, Col.
Graham, Mrs. Alice (patient).....728 Collier St., Longmont, Col.
Griffing, Mr. William J. (patient).....225 Walnut St., Fort Morgan, Col.
Hadley, Mr. J. N. (patient).....Florence, Col.
Hadachek, Mr. S. (patient).....425 Pine St., Sterling, Col.
Hanson, Geo. L. (patient).....Box 202, Idaho Springs, Col.
Hanson, Mr. John P. (patient).....404 Concord Ave., Boulder, Col.
Hardenbrook, Mr. I. L. (patient).....Peach St., Fruita, Col.
Hart, Mr. Jack (patient).....Georgetown, Col.

Haverland, Mr. S. P. (patient).....Yuma, Col.
Hawxby, Mr Frank (patient).....Peetz, Col.
Hedlund, Judge P. O. (patient).....Hugo, Col.
Hendershot, Mr H. W. (patient).....West Cliff, Col.
Hewitt, Mr. J. A. (patient).....1106 17th St. Hotel Midland, Denver, Col.
Hightower, Mr. A. C. (patient).....Box 243, Eads, Col.
Hill, Mr. John (patient).....Joes, Col.
Holden, Mrs. Luella (patient).....Coaldale, Col.
Hodges, Mr. Emery C. (patient).....Route 1, Julesburg, Col.
Holden, Mrs. Wm. (patient).....Route 1, Shaw, Col.
Holtzman, Mr. C. W. (patient).....Route 1, Holyoke, Col.
Holtsclow, Mrs. Ida (patient).....Manassa, Col.
Hooker, Mr. John (patient).....912 S. Union St., Pueblo, Col.
Hubbartt, Mrs. W. A (patient).....Route 1, Palisades, Col.
Huffman, Mr. E. M. (patient).....2430 West Colo. Ave., Colorado Springs, Col.
Hunnicutt, Mrs. Letta (patient).....Manassa, Col.
Hunt, Mr. Emmons (patient).....Dumont, Col.
Hunt, Mrs. Stella (patient).....Dumont, Col.
Hutt, Mr H. J. (patient).....Stoneham, Col.
Jackson, Mrs O. A. (patient).....726 E. Platte Ave., Colorado Springs, Col.
Jennings, Mr. T. C. (patient).....Wray, Col.
Jenson, Mrs. J. C. (patient).....1127 Claremont Ave., Pueblo, Col.
Jeske, Mr. Erick (patient).....Westcliffe, Col.
Jewett, Mrs. F. M. (patient).....509 Emery St., Longmont, Col.
Jewett, Mrs. J. L. (patient).....2937 Sheridan Blvd., Edgewater, Col.
Johnson, Mrs. M. E. (patient).....707 Jackson St., Pueblo, Col.
Kaneaster, Mr. J. H. (patient).....Manassa, Col.
Keller, Mr. W. T. (patient).....Standish Hotel, Denver, Col.
Kelly, Mr. David (patient).....Route 2, Greeley, Col.
Kiefer, Mrs. B. F. (patient).....Aspen Ave., Fruita, Col.
Kindred, Mrs. Emma C. (patient).....Yuma, Col.
Kirtland, Mrs. D. J. (patient).....La Jara, Col.
Kirtland, Mr. D. J. (patient).....La Jara, Col.
Kral, Mr. Frank (patient).....Woodrow, Col.
Lane, Mrs. Laura (patient).....1007 Palmer Ave., Pueblo, Col.
Leftwich, Mr. James H. (patient).....Canon City, Col.
Lewis, Mr. Daniel G. (patient).....Falcon, Col.
Lewis, Mr. Wm. G. (patient).....3036 Newton St., Denver, Col.
Lindberg, Mrs. A. G. (patient).....456 Logan St., Denver, Col.
Maddox, Mrs. M. A. (patient.....807 Smith St., Fort Collins, Col.
Mahafan, Mr. J. H. (patient).....Route 4, Longmont, Col.
Markle, Mrs. J. C. (patient).....Gunnison, Col.
Marsh, Mrs. W. H. (patient).....2510 Woodbury Court, Denver, Col.
Marshall, Mr. W. E. (patient .....623 E. Williamuth Ave., Colorado Springs, Col.
Meek, Mr. W. S. (patient)..... 220 Chipeta St., Grand Junction, Col.
Meek, Mr. W. H. (patient).....Box 51, New Castle, Col.
Merritt, Mr. A. J. (patient).....Walsenburg, Col.
Mickelson, Mr. J. R. (patient).....Romeo, Col.
Miller, Mrs. Charles W. (patient).....Westcliffe, Col.
Milner, Mr. J. S. (patient).....Route 2, Longmont, Col.
Mitchell, Mrs Maude, (patient).....Kiowa, Col.
Morris, Mr. L. W. (patient).....Towner, Col.
Morris, Mrs. E. R. (patient).....Route A, Fleming, Col.
Mosier, Mrs. J. H. (patient).....Palisades, Col.
Munsell, Mr. H. C. (patient).....Monte Vista, Col.
Murray, Mr. A. W. (patient).....Box 105, Clifford, Col.
McBurney, Mr. W. S. (patient).....603 So. Cascade Ave., Colorado Springs, Col.
McClure, Mr. C. J. (patient)..... 1020 River St., Canon City, Col.
McDaniel, Mr. John (patient).....R. R. care of M. McCall, Cortez, Col.
McDonnall, Mr. D. A. (patient).....Route 2, Holyoke, Col.

McDowell, Mr. John (patient).....Box 33, Eckley, Col.
McElroy, Mrs. James (patient).....4224 Julian St., Denver, Col.
McKinney, Mrs. J. H. (patient).....834 E. Costilla St., Colorado Springs, Col.
Nixon, Mr. J. H. (patient).....100 Tenth St., Golden, Col.
Norton, Mr. Wm. (patient).....115 Colorado Ave., Colorado Springs, Col.
Norris, Mr. Noble (patient).....Snyder, Col.
O'Byrne, Mr. Joseph (patient).....108 Penn Ave., Walsenburg, Col.
Oliver, Mr. Lewis (patient).....1906 Miner St., Idaho Springs, Col.
Patrerson, Mr. J. A. (patient).....Box 243, 312 West Third St., Florence, Col.
Perkins, Mr. Horace Edwin (patient).....1135 22nd St., Denver, Col.
Peter, Mr. P. J. (patient).....Route B. Haxtum, Col.
Peters, Miss Anna L. (patient).....919 State St., Trinidad, Col.
Pitcher, Mrs. Marietta (patient).....617 W. 16th St., Pueblo, Col.
Polly, Mr. Charles C. (patient).....Route 3, Box 407, Littleton, Col.
Pollock, Mrs. J. W. (patient).....Fort Morgan, Col.
Prescott, Mr. L. N.(patient).....Oleson, Col.
Pritchard, Mr. E. C. (patient).....Austin, Col.
Propst, Mr. J. H. (patient).....86 Galapago St., Denver, Col.
Quick, Mr. Oscar F. (patient).....Box 324, Gunnison, Col.
Reece, Mr. Will (patient).....Gunnison, Col.
Rediger, Mr. David, (patient).....Thurman, Col.
Reynolds, Mrs. G. P. (patient).....Route 1, Box 97, Paonia, Col.
Riedesel, Mr. J. A. (patient).....Route 2, Kirk, Col.
Rogers, Mr. C. C. (patient).....1027 Ninth St., Golden, Col.
Roper, Mrs S. A. (patient).....Roswell, via Colorado Springs, Col.
Rowland, Mrs. Annie A. (patient).....1504 Cheyenne Road, Colorado Springs, Col.
Rube, Mr. Carl (patient).....Fort Morgan, Col.
Rumley, Mr. C. F. (patient).....418 Wood St., Ft. Collins, Col.
Rush, Mrs. S. H. (patient).....Star Route, Yuma, Col.
Sanderson, Mrs. Sallie (patient).....Happyville, Col.
Schlaback, Mr. L. L. (patient).....Thurman, Col.
Schumaker, Mr. J. H. (patient).....Wray, Col.
Shenkle, Miss Bertha (patient).....532 Greenwood Ave., Canon City, Col.
Shriver, Mrs. Bertha M. (patient).....2309 Eighth St , Denver, Col.
Sisk, Mr. Thomas H. (patient).....Box 6, Evans, Col.
Sloan, Mr. John B. (patient).....151 West Second Ave., Denver, Col.
Sloan, Mrs. John B. (patient).....151 West Second Ave., Denver, Col.
Spane, Mrs. Sarah (patient).....810 Raton Ave., La Junta, Col.
Spane, Mr. Wm. O. (patient).....65 Block L., Pueblo, Col.
Spelts, Mrs. Jennie (patient).....Yuma, Col.
Stewart, Mr. W. D.(patient).....416 S. Grant St., Denver, Col.
Stewart, Mrs. W D. (patient).....416 S. Grant St., Denver, Col.
Steer, Mr. Arthur (patient).....1002 Ninth Ave., Greeley, Col.
Stout, Mr. Goe. M. (patient).....Sterling, Col.
Stromberg, Mr. John (patient).....Aguilar, Col.
Sullivan, Mrs. J. R. (patient).....Box 330, Manitou, Col.
Sullivan, Mr. T. (patient).....1882 Race St , Denver, Col.
Swan, Mr. E. E. (patient).....Route 2, Fort Morgan, Col.
Sylvester, Mr. J. F. (patient).....Box 872, Yuma, Col.
Taylor, Mrs. Daisy B. (patient).....1549 Tenth Ave., Greeley, Col.
Tharp, Mrs. Minnie (patient).....Yuma, Col.
Thomson. Mrs. F. M. (patient).....1600 Emerson St., Denver, Col.
Tribble, Mrs. E. A. (patient).....828 Palmer St., Delta, Col.
Trumbull, Mrs. Harry (patient).....5333 W. 41st Ave., Denver, Col.
Turner, Mr. E. J. (patient).....838 Mariposa St , Denver, Col.
Unfug, Mr. Fred A. H. (patient).....Box 264. Walsenburg, Col.
Unruh, Mrs A. A. (patient).....Gunnison, Col.
Waggener, Mrs. H. H. (patient).....511 East Ninth St., Loveland, Col.
Weld, Mr. J. W. (patient).....Loveland, Col.
West, Mrs. Julia E. (patient).....1000 Grandview, Boulder, Col.

White, Mrs. Albert (patient).....Crook, Col.
Whyte, Mr. John (patient).....Wray, Col.
Willis, Mrs. Emma (patient).....411 Emerson St., Wray, Col.
Wilkes, Mr. Geo. H. (patient).....519 E. Main St., Florence, Col.
Wilson, Mr. A. L. (patient).....Gunnison, Col.
Wood, Mrs. M. A. (patient)..... 435 W. Santrafell St., Colorado Springs, Col.
Workman, Mrs. Malinda J. (patient).....Monte Vista, Col.
Wright, Mr. T. J. (patient).....1326 N. Wahsatch St., Colorado Springs, Col.
Wyatt, Mr. G. H. (patient).....Route 2, Hotchkiss, Col.
Yoder, Mr. Harry B. (patient).....Thurman, Col.

CONNECTICUT

Daniel, Mrs. S. H. (patient)..... 53 W. Wooster St., Danbury, Conn.

FLORIDA

Busby, Mrs. Roy (patient).....Box 899, Miami, Fla.
Finch, Mr. Willaim (patient).....Box 295, Zephyrhills, Fla.
Kent, Mr. Thomas W. (patient).....Molino, Fla.
Kimmy, Mr. Peter (patient).....Pensacola Heights, Pensacola, Fla.
Marshall, Mrs. J. W. (patient).....Inverness, Fla.
Merwin, Mrs Tennah (patient).....Ft. Lauderdale, Fla.
Miller, Mr. J. W. (patient).....316 Ohio Ave., St. Cloud, Fla.
O'Brien, Mr. W. A. (patient).....Largo, Fla.
Rutland, Mr. Jeff (patient).....Wildwood, Fla.
Weatherston, Mr. Walter (patient).....Bostwick, Fla.
Wicker, Mr. R. E. (patient).....Coleman, Fla.

IDAHO

Aman, Mrs. Elmer (patient).....Box 206, Filer, Ida.
Armstrong, Mrs. Annie M. (patient).....Route 3, Boise, Ida.
Bass, Mrs. S. J (patient).....Star, Ida.
Beem, Mr Isaac (patient).....Filer, Ida.
Benham, Mr. W. F. (patient).....Bruneau, Ida.
Berry, Mrs. M F. (patient).....Box 194, Boise, Ida.
Boehme, Mr. J. H. (patient).....Geneva, Ida.
Brooks, Mrs. B. P. (patient).....Route 3, Boise, Ida.
Coles, Mrs. Mary (patient).....Salmon, Ida.
Colton, Mr. Joseph H. (patient).....Malad City, Ida.
Curtis, Mr. F. R. (patient).....2001 N. 17th St., Boise, Ida.
Dahl, Miss Dorthea (patient)..... 324 N. Howard St., Moscow, Ida.
Dickens, Mr. C. C. (patient).....Bruneau, Ida.
Dives, Mr. Veurlam (patient).....Malad City, Ida.
Drauschke, Mrs. Joseph (patient).....Broten, Ida.
Evans, Mr. W. H. (patient).....Mountain Home, Ida.
Fountain, Mr. J. L (patient).....Box 31, Route 2, Meridian, Ida.
Fuller, Mr. W. L. (patient).....Route 2, Emmett, Ida.
Grimes, Mr. J J. (patient).....Fruitland, Ida.
Hannaman, Mrs H. H. (patient).....care of O. S. F. R. R., Twin Falls, Ida.
Hall Mrs. Martha E (patient) .....Box 566, Mountain Home, Ida.
Harkness. Mr L. S. (patient).....Arco, Ida.
Harris, Mrs. J. G. (patient).....Payette, Ida.
Hayden Mr J. R. (patient).....Gardena, Ida.
Hemphill, Mrs. S. P. (patient).....426 Second St., St. Maries, Ida.
Jenkins, Mr. Thos. (patient).....Box 165, Malad City, Ida.
Jones, Mr. A. W. (patient).....Malad City, Ida.
Jones, Mr. David F. (patient).....Box 355, Malad City, Ida.
Jones, Mr. Jonathan Jr. (patient).....1407 Everett St., Caldwell, Ida.
Kincaid, Mr Wm. A. (patient) .....Route 5, Boise, Ida.
Lawson, Mr. H. D (patient).....Bruneau, Ida.
Lowry, Mr. David H. (patient).....Route 3, Craigmont, Ida.

Malone, Mr. L. J. (patient) . . . . . Route 1, Filer, Ida.
Markey, Mr. E. P. (patient) . . . . . Kellogg, Ida.
Mills, Mrs. H. R. (patient) . . . . . Malad City, Ida.
Miller, Mr. J. C. (patient) . . . . . Route 1, Boise, Ida.
Munday, Mrs. V. B. (patient) . . . . . Emmett, Ida.
McDonald, Mr. J. S. (patient) . . . . . Emmett, Ida.
McGee, Mrs. Alvin, (patient) . . . . . Route 1, Emmett, Ida.
Nichols, Mr. D W. (patient) . . . . . Martin, Ida.
Olson, Mr. O. K. (patient) . . . . . Route 4, Troy, Ida.
Peters, Mr. John (patient) . . . . . Box 52, Bruneau, Ida.
Peterson, Mr. Peter (patient) . . . . . Route 2, Twin Falls, Ida.
Pierce, Mr. John (patient) . . . . . Route 1, Boise, Ida.
Pilliner, Mr. F. J. (patient) . . . . . Mountain Home, Ida.
Purcall, Mr. A. O. (patient) . . . . . Weiser, Ida.
Robertson, Mr. W. H. (patient) . . . . . Hot Spring, Ida.
Roscoe, Mr. Robert (patient) . . . . . Rathdrum, Ida.
Rosevear, Mrs. J. P. (patient) . . . . . Glenns Ferry, Ida.
Russell, Mr. L. C. (patient) . . . . . Box 199, Meridian, Ida.
Sams, Mr. T. B. (patient) . . . . . Emmett, Ida.
Saunders, Mrs. H. R. (patient) . . . . . Rathdrum, Ida.
Sawyer, Mrs. H. (patient) . . . . . Malad City, Ida.
Snell, Mr. Francis, Sr. (patient) . . . . . Box 212, Rupert, Ida.
Snoderly, Mr. H. M. (patient) . . . . . Wendall, Ida.
Sparlin, Mr. Dock (patient) . . . . . Mountain Home, Ida.
Steed, Mr. Charles, J. (patient) . . . . . St. Anthony, Ida.
Strahorn, Mr. J. A. (patient) . . . . . Hayden Lake, Ida.
Sutton, Mr. John F. (patient) . . . . . Arco, Ida.
Taddiken, Mr. Albert (patient) . . . . . Route 2, Box 73, Twin Falls, Ida.
Teape, Mr. E. E. (patient) . . . . . Kellogg, Ida.
Thomas, Mr. R. F. (patient) . . . . . Emmett, Ida.
Turnipseed, Mrs. Emily (patient) . . . . . 353 Third Ave., Twin Falls, Ida.
Twiliger, Mr. J. I. (patient) . . . . . Emmett, Ida.
Waddell, Mr. E. W. (patient) . . . . . Route 3, Nampa, Ida.
Waters, Mrs. C. A. (patient) . . . . . 1008 Seventh St., Cœur d'Alene, Ida.
Wetherwax, Mrs. Isoro (patient) . . . . . 419 12th Ave. South, Nampa, Ida.
Whitelock, Mr. R. A. (patient) . . . . . Box 13, Belmont, Ida.
Wheeler, Mr. R. M. (patient) . . . . . Mountain Home, Ida.
Williams, Mr. John H. (patient) . . . . . Malad City, Ida.
Williams, Mr. W. O. (patient) . . . . . Box 591, Hailey, Ida.
Williams, Mr. R. E. (patient) . . . . . Route 3, Nampa, Ida.
Wilson, Mr. Conda (patient) . . . . . Emmett, Ida.
Wyke, Mr. F. L. (patient) . . . . . Castleford, Ida.

ILLINOIS

Alderson, Mr. John E. (patient) . . . . . Route 1, Chapin, Ill.
Alkire, Mr. T. H. (patient) . . . . . Route 2, Athens, Ill.
Allen, Mr. Bob (patient) . . . . . Trowbridge, Ill.
Allen, Mr. J. M. (patient) . . . . . Terra Haute, Ill.
Alwood, Mr. H. C. (patient) . . . . . 609 E. Johnson St., Clinton, Ill.
Allyn, Mr. B. P. (patient) . . . . . Thompsonville, Ill.
Arnold, Mrs. Katie M. (patient) . . . . . Barry, Ill.
Ballow, Mr. H. A. (patient) . . . . . Sandwich, Ill.
Bartels, Mrs. Carrie (patient) . . . . . 455 W. Packard St., Decatur, Ill.
Bartoldus, Mr. John (patient) . . . . . Kellerville, Ill.
Bell, Mr. Dan (patient) . . . . . Hamilton, Ill.
Bensyl, Mr. John A. (patient) . . . . . Monticello, Ill.
Berg, Mr. Henry (patient) . . . . . Alhambra, Ill.
Bevil, Mrs. Belle (patient) . . . . . Mattoon, Ill.
Blankenship, Mrs. C. P. (patient) . . . . . Herrick, Ill.
Boester, Mr. Fred Jr. (patient) . . . . . Route 2, Okawville, Ill.

Boester, Mrs. Catherine (patient).....Route 2, Okawville, Ill.
Bolton, Mr. Albert (patient).....Route 6, Box 54, Dixon, Ill.
Bouray, Mr. Albert (patient).....Ridott, Ill.
Bradley, Mrs James, (patient).....Etna, Ill.
Brauer, Mr Frank W (patient).....323 W. Chamberlain St., Dixon. Ill.
Bray, Mr. Frank (patient).....Hale St., Jersevville, Ill.
Briggs, Mr. W. J. (patient).....Elmore, Ill.
Brown, Mrs. Margaret (patient).....Cuba, Ill.
Brown, Mr. Alex (patient).....219 E. Washington St., Pontiac. Ill.
Brown, Mrs. Olive (patient).....406 Royal Ave., Rockford, Ill.
Bryant, Mrs. Orville (patient).....Xenia, Ill.
Burdick, Mr. G. E. (patient).....W. Hickory St., Watseka, Ill.
Burbank, Mr. J. O. (patient).....Bluffs, Ill.
Burk, Mr. Archie M. (patient).....Louisville, Ill.
Carter, Mr S. M. (patient).....Box 52 Thompsonville, Ill.
Calvert, Mr. Charles (patient).....Box 39, Westervelt, Ill.
Carty, Mrs. Wm. (patient).....Box 553, Rushville, Ill.
Carrell, Mrs. Hattie (patient).....614 S. May St., Sumner, Ill.
Carvel, Mr W. A. (patient).....2112 Pine St., Murphysboro, Ill.
Castle, Mr. Anson (patient).....Soldiers' Home, Quincy, Ill.
Claypool, Miss Chloe (patient).....Cantrall, Ill.
Clegg, Mr. R G. (patient).....Maple Ave., Minonk, Ill.
Corbridge, Mrs. Clay (patient).....Route 1, Rushville, Ill.
Cofield, Mr. A. W. (patient).....Route 1, Lee, Ill.
Cox, Mrs Elizabeth (patient).....Route 1, Naples, Ill.
Cox. Mr G. H. (patient).....Route 1, Naples, Ill.
Craft, Mr August (patient).....Box 338, Orion, Ill.
Cramer, Mrs. Annie (patient).....1206 West Seventh St., Dixon, Ill.
Cramer, Mr. W H. (patient).....1206 West Seventh St., Dixon, Ill.
Crow, Mrs. Mary E. (patient).....Box 412, La Harpe, Ill.
Cruse, Mrs. Edna (patient).....Route 1, Atlanta, Ill.
Creed, Mr. Thomas F. (patient).....526 E. Cleveland St., Spring Valley, Ill.
Crew, Mrs. Mollie Wells, (patient).....128 S. West St., Galesburg, Ill.
Curry, Mr. David (patient).....Coulterville, Ill.
Daniel, Mr. E G. (patient).....Glenarm, Ill.
Davis, Mr. Adam (patient).....care of Jesse L. Davis, Gibson City, Ill.
Davis, Mr. Myron (patient).....29 S. River St., Aurora, Ill.
Davis, Mr. Thos. (patient).....Soldiers' & Sailors' Home, Quincy, Ill.
De Bord, Mr. Frank (patient).....200 N. Elmwood, Peoria, Ill.
Downer, Mrs. M. B. (patient).....53 E. Maple Ave., Downers Grove, Ill.
Dwyer, Mrs. H. T. (patient).....Fairfield, Ill.
Dysart, Mr. J. H. (patient).....4234 Park Ave , Chicago, Ill.
Eales, Mr A. W. (patient).....Route 4, Rushville, Ill.
Eickholz, Mrs. Henry (patient).....Route 3, Metropolis, Ill.
Ellis, Mr. Benj. F. (patient).....Brimfield, Ill.
England, Mrs. Julia (patient).....2440 W. Chicago Ave., Chicago, Ill.
Esch, Mrs Etta (patient).....Carlyle, Ill.
Fielder, Mr. J. P. (patient).....Route 1, Greenview, Ill.
Fitzsimmons, Mr. Charles (patient).....Box 601, Bluffs, Ill
Fletcher, Mr. G. W. (patient).....22 N. Elizabeth St., Chicago. Ill.
Foster, Mr. G. B. (patient).....Shabbona, Ill.
Free, Mrs. Minnie (patient).....510 Elwood St., Joliet. Ill.
Frederick, Mr. H. M. (patient).....Box 12, Kirksville, Ill.
Funk, Mrs Sarah (patient).....Route 1, Gridley, Ill.
Garrity, Mr. Richard (patient).....Vairbury, Ill.
Garrett, Mrs. G. B. (patient).....Windsor, Ill.
Garrison, Mrs. Ed. (patient).....Brownstown, Ill.
Gibb, Mr. Homer (patient).....Route 2, Forrest, Ill.
Ginger, Mr. C. D. (patient).....Route 1, Herrick, Ill.
Ginnings, Mr. George V. (patient).....Waynesville, Ill.

Godbey, Mr. E. E. (patient).....Route 2, Greenview, Ill.
Grebe, Mr. Wm. (patient).....3401 N. Adams St , Peoria Ill.
Green, Mrs. W. H. (patient).....Bluffs, Ill.
Green, Mr. W. H. (patient).....Bluffs, Ill.
Gray, Mrs. George (patient).....Route 4, Barrington, Ill.
Graves, Mrs. C. E. (patient).....Weston, Ill.
Greer, Mrs Luther (patient).....Route 3, Rushville, Ill.
Griffith, Mr. George (patient).....2616 N. Walnut St., Shelbyville, Ill.
Habing, Mr. F. G. (patient).....Route 6, Jerseyville, Ill.
Hadwin, Mr. Thomas (patient).....Assumption, Ill.
Hall, Mr. L. S. (patient).....Sugar Grove, Ill.
Hamborg, Mr. Gus (patient).....Roscoe, Ill.
Hanes, Mr. W. J. (patient).....700 S. B. W., Salem, Ill.
Hails, Mr. Edward (patient).....125 East Minnesota St., Spring Valley, Ill.
Hakes, Mrs. H. W. (patient).....Dana, Ill.
Harry, Mrs. H. F. (patient).....311 W. Elm St., Carbondale, Ill.
Harshman, Mr. Eli (patient).....Box 45, Meredosia, Ill.
Hart, Mrs. Will (patient).....3930 N. Keeler Ave , Chicago, Ill.
Harte, Mr. W. H. (patient).....Washington, Ill.
Harding, Mr. C. E. (patient).....7703 Lowe Ave., Chicago, Ill.
Hastings, Mr. John S (patient).....Byron Ill.
Haymaker, Mr. G. W (patient).....708 Rile St., Bushnell, Ill.
Heeren Miss Lillie M. (patient).....Forreston, Ill.
Henderson, Mr. Chas. (patient).....402 S. Sheridan, Pana, Ill.
Heylin, Mr. W. J. (patient).....Route 1 Saunemin, Ill.
Hiberly, Mrs. F. D. (patient).....42nd N. Main, Georgetown, Ill.
Hieronymus, Mrs. M. P. (patient).....Atlanta, Ill.
Hiet. Mr. J. M (patient).....Route 4, Roseville, Ill.
Hoffwimer, Mr Joseph (patient) .....care of Soldiers' & Sailors' Home, Quincy, Ill.
Holland, Mr. W M. (patient).....Route 2, Gibson City. Ill.
Holloway, Mrs. Lucy (patient).....Route 1, Winchester Ill.
Hopper, Mr. Johh (parient).....1301 N. Fourth St., Springfield, Ill.
Howell, Mrs. J R. (patient).....1766 N. Main St., Decatur, Ill.
Huebner, Mrs. A. J. (patient).....5432 Ohio St., Chicago, Ill.
Hyland, Mrs. Laura (patient).....North Broadway, Shelbyville, Ill.
Ingalls, Mrs. F. A. (patient).....403 N. Race St., Urbana, Ill.
Ishmael, Mr. B. W. (patient).....Sesser, Ill.
Jackson, Mr. Thos. G. (patient) .....Salem, Ill.
Jameson, Mrs. Addie (patient).....710 S. Ninth St., Springfield, Ill.
James, Mrs. J. L. (patient).....West Main St., Salem, Ill.
Jennings, Mr W. P. (patient).....Brookport, Ill.
Jones, Mr. George, (patient).....Bunker Hill, Ill.
Jones, Mrs. E. (patient).....396 Garfield Ave., Aurora, Ill.
Jordan, Mrs. Arvilla (patient).....Van Orin, Ill.
Julian, Mrs. W. H. (patient).....Cherry. Ill.
Keleher, Mr. Daniel H. (patient).....Orion, Ill.
Keltner, Mrs S. O. (patient).....214 Illinois Ave., Peoria, Ill.
Kessler, Mr. Adam (patient).....Shumway, Ill.
Keplinger, Mrs. Rachel (patient).....Waverly, Ill.
Keer, Miss Bell (patient).....Route 1, Box 34, Harvel, Ill.
Kiel, Mr. Ernest (patient).....Meredosia. Ill.
Kiest, Mrs. Mary A. (patient).....441 Eighth St., Lincoln, Ill.
Kirby, Mr Michael, (patient).....Moweaqua, Ill.
Kittleson, Mr Henry (patient).....Route 8, Leland, Ill.
Knott, Mr. William (patient).....Route 5, Jerseyville, Ill.
Koch, Miss Mollie (patient).....Fowler, Ill.
Lacy, Mr. Walter (patient).....846 Hardin Ave., Jacksonville, Ill.
La Borde, Mr. J. A. (patient).....Orangeville, Ill.
Lashfske, Mr. John P. (patient).....6512 South Bishop St., Chicago, Ill.
Layden, Mrs. James (patient).....Sandwich, Ill.

Hospital Buildings No. 1 and No. 3
The Nurses' Home. Additional Story under Construction

Hospital Building No. 2 *Present Administration Building*

Lefever, Mr. W. U. (patient).....1505 W. Wood St., Decatur, Ill.
Lehman, Mr E. H. (patient).....Wing, Ill.
Leib, Mr. M. G. (patient).....Route 2, Bluffs, Ill.
Leighty, Mr. T. F. (patient).....Route 2, St. Francisville, Ill.
Lewis, Mr. John (patient).....615 Maple St , Quincy, Ill.
Liddle, Mr. Thos. (patient).....Sunnyside Farm, Cropsey. Ill.
Linn, Mr. R E (patient).....127 N. Ninth St., Quincy, Ill.
Littleton, Mr. T. M.. (patient).....Ullin, Ill.
Litz, Mrs. Christ (patient).....Route 1, Oconee, Ill.
Lowry, Mr. Sam (patient).....Rock Falls. Ill.
Madden, Mrs W. H. (patient).....8 No. Second St., Georgetown, Ill.
Markel, Mrs. Geo (patient).....212 Mechanic St., Hillsboro, Ill.
Marshall, Mrs. A. G. (patient).....McNabb, Ill.
Martin, Mr. Robert (patient).....602 W. Main St., Salem, Ill.
Marquiss Mr. Seymour, Jr. (patient).....1164 East Elriado St. Decatur, Ill.
Meyer, Mrs. Dorothy (patient).....Greenview, Ill.
Miller, Miss Gladys (patient).....414 Morgan St., Rockford, Ill.
Miller, Mrs. C. T. (patient).....Route 6, Murphysboro, Ill.
Miller, Dr. R. B. (patient).....766 Oakwood Blvd., Chicago, Ill.
Miller Mrs Fred (patient).....Des Plaines, Ill.
Mills, Mr. Ernest (patient).....McNabb, Ill.
Moore, Mrs. U. S. (patient).....Route 1, Lomax, Ill.
Moore, Mr. F. L. (patient).....565 N. Henderson St., Galesburg, Ill.
Morrissey, Mr. Joseph (patient).....Hopedale, Ill.
Mountain, Mr. W. A. (patient).....207 W. Jackson St., Carbondale, Ill.
McAllister, Mrs. Lottie (patient).....Meredosia, Ill.
McCabe, Mr. J. W. (patient).....425 N. Broad St., Galesburg. Ill.
McCracken, Mr. John (patient).....Route 2, Loda, Ill.
McDaniels, Mr. Chas. (patient).....Route 2, Kane, Ill.
McElroy, Mr. Frank E. (patient).....2410 Harrison St., Evanston, Ill.
McKay, Mr. John (patient).....Sheldon, Ill.
McKnelly, Mr. Stephen (patient).....Route 3, Louisville, Ill.
McNely, Mr L. S (patient).....Geff, Ill.
McPhail, Mr. Chas. T. (patient).....Route 2, Timewall, Ill.
McTiernan, Mrs. Margaret (patient).....257 N. Francisco Ave., Chicago, Ill.
Nall, Mrs. James (patient).....Rushville, Ill.
Newman, Mr. G. R. (patient).....Griggsville, Ill.
Norris, Mr. Jeff (patient).....Route 2, Assumption, Ill.
Oliver, Mr. G. M. (patient).....1602 Madison St., Charleston, Ill.
Oppy, Mrs. L. (patient).....Route 1, Watseka, Ill.
Paden, Mr. R. C. (patient).....Route 4, Hillsboro, Ill.
Parish, Mrs. Emma (patient).....Allerton, Ill.
Payne, Mr Valley (patient).....Route 1, Ina, Ill.
Pearce, Mrs. E. J. (patient).....Box 2, Bethany, Ill.
Pesch, Mr Peter, (patient).....Box 22, Bethany, Ill.
Pine, Mr. G. S. (patient).....Route 1, Bluffs, Ill.
Pinnell, Mrs. Anna M. (patient).....Route 16, Kansas Ill.
Pitt, Mr. E. J. (patient).....Burnside, Ill.
Plankenhorn, Mr. Joseph (patient).....413 S. State St., Monticello, Ill.
Porter, Mr. John L. (patient).....Chapin, Ill.
Porter, Mrs. John L. (patient).....Chapin, Ill.
Powell, Mr F. E. (patient).....Tonica, Ill.
Potts, Mrs. C. D. (patient).....1451 Summerdale Ave., Chicago, Ill.
Praetz, Mrs. Mary (patient).....Box 65, Rochelle, Ill.
Price, Mr. Robert (patient).....Route 30, Champlain St., Ottawa, Ill.
Ramsey, Mr. George (patient).....Magnolia, Ill.
Rankin, Mr J. R. (patient).....622 Ohio Ave., E St. Louis, Ill.
Rankin, Mr. S. A (patient).....Route 1, Blue Mound, Ill.
Record, Mrs. J. F (patient).....1327 E. Jackson St., Charleston, Ill.
Reed, Mr. J. H. (patient).....Route 4, Monmouth, Ill.

Renfro, Mrs. M. M. (patient).....316 E. Seventh St., Beardstown, Ill.
Ritchie, Mrs. Flo (patient).....Foosland, Ill.
Robison, Mr. J. L. (patient).....Hettrick, Ill.
Robison, Mrs. Sallie C. (patient).....1211 W. Lawrence St., Springfield, Ill.
Robnett, Mr. A. J. (patient).....Farnia, Ill.
Rogers, Mrs. Nettie (patient).....932 S. Chamber St., Galesburg, Ill.
Roos, Mrs. Emma (patient).....329 Sixth St., Lincoln, Ill.
Rosenblad, Mrs. Geo. (patient).....4743 N. Kilbourn Ave., Chicago, Ill.
Ross, Mr. J. A. (patient).....Palmyra, Ill.
Routt, Mrs. Lura (patient).....Route 2, Lamoille, Ill.
Royer, Mr. W. W. (patient).....1239 N. Church St., Decatur, Ill.
Rudolph, Mrs. Vona (patient).....Route 1, Weldon, Ill.
Rutherford, Mr. Louis (patient).....Figgston, Ill.
Sawyers, Mr. Thomas (patient).....Route 1, Bluffs, Ill.
Schanz, Mr. Gottleib (patient).....412 S. Seventh St., Quincy, Ill.
Schroeder, Mr. Herman (patient).....Route 1, Box 33, Lincoln, Ill.
Sellard, Mr. James (patient).....643 W. Hurlbut Ave., Belvidere, Ill.
Sellers, Mr. Wm. (patient)..care of Mrs. Thos. Tait, 455 West 71st St., Chicago, Ill.
Sharp, Mr. A. W. (patient).....Bethany, Ill.
Shearer, Mr. Lewis (patient).....Cullom, Ill.
Shields, Mr. Henry C. (patient).....Route 2, McNabb, Ill.
Simpson, Mr. S. E. (patient).....Route 1, Hamilton, Ill.
Sisney, Mr. Elmer J. (patient).....1904 Pine St., Murphysboro, Ill.
Smith, Mrs. A. W. (patient).....Ringwood, Ill.
Smith, Mrs. J. A. (patient).....410 S. Main St., Glen Ellyn, Ill.
Smith, Mr. Joe H. (patient).....Bloomington, Ill.
Smith, Mrs. F. Potter, (patient).....1231—15th St., Rock Island, Ill.
Sparks, Mrs. E. L. (patient).....Route 1, Secor, Ill.
Staples, Mrs. Sarah (patient).....Princeville, Ill.
Steel, Mr. Fred (patient).....Route 1, Monticello, Ill.
Stephens, Mr. W. E. (patient).....Weston, Ill.
Stern, Mr. Gustave (patient).....1035 Oakdale Ave., Chicago, Ill.
Stokes, Mr. Joseph (patient).....Box 36, Isabel, Ill.
Streets, Mrs. James (patient).....Seaton, Ill.
Stroud, Miss Millie (patient).....Pontiac, Ill.
Stumborg, Mrs. Emory (patient).....Chapin, Ill.
Stumborg, Mrs. Henry (patient).....325 Danforth St., Alton, Ill.
St. Ores, Mr. Alfred (patient).....Thomson, Ill.
Stewart, Mr. Alex. (patient).....106 W. Douglas St., Fairfield, Ill.
Swail, Mrs. C. F. (patient).....501 S. State St., Belvidere, Ill.
Swinford, Mr. G. R. (patient).....Box 286, Oakland, Ill.
Swart, Mrs. J. B. (patient).....Bena, Ill.
Tendick, Mr. John (patient).....Route 2, Mt. Pulaski, Ill.
Thompson, Mrs. L. W. (patient).....Kent, Ill.
Tiffany, Mrs. D. (patient).....Route 1, Poplar Grove, Ill.
Tippins, Mrs. Robert (patient).....Gillespie, Ill.
Tomhave, Mr. Claus, (patient).....Route 1, Bluffs, Ill.
Trumbo, Mrs. Ellis A. (patient).....Route 2, Greenview, Ill.
Trumbo, Mr. Allis A. (patient).....Route 2, Greenview, Ill.
Vannier, Mrs. Ada (patient).....Route 1, Bluffs, Ill.
Veith, Mr. Peter (patient).....S. & S. Home, Quincy, Ill.
Verble, Miss Eva M. (patient).....Tunnel Hill, Ill.
Vinson, Mrs. Joe (patient).....Tuscola, Ill.
Wade, Mrs. W. B. (patient).....Trowbridge, Ill.
Waller, Mr. W. J. (patient).....214 South 20th St., Murphysboro, Ill.
Wagener, Mr. S. C. (patient).....301 W. Second St., Pana, Ill.
Watson, Mrs. Rosa (patient).....Bridgeport, Ill.
Ward, Mr. Jackson (patient).....Rushville, Ill.
Weaver, Miss Emma G. (patient).....510 First Ave., Sterling, Ill.
Welch, Mr. Fred (patient).....Naples, Ill.

Weller, Mr. Thomas J. (patient).....Palmyra, Ill.
Weichlein, Mrs. Edith (patient).....830 Sycamore St., Quincy, Ill.
Wheeler, Mr. W. R. (patient).....Route 2, Bethany, Ill.
Whildin, Miss Mae (patient).....Big Rock, Ill.
Whipple, Mrs. C G. (patient).....54 East Beardsley, Champaign, Ill.
Whitlock, Mrs. Mary E (patient).....Exeter, Ill.
Winters, Mr. E. E. (patient).....Flora, Ill.
Wilson, Mr. Ross (patient).....Mason, Ill.
Wilson, Mrs. C W. (patient).....930 W. Lincoln Hwy., De Kalb, Ill.
Wolf, Mrs. Frank (patient).....402 W. Third St., Mt Carmel, Ill.
Wood, Mr. E. L. (patient).....Route 2, McNabb, Ill.
Woolfolk, Mr. E. W. (patient).....Scottville, Ill.
Wright, Mr. Peter (patient).....Middletown, Ill.
Wyman, Mr. F. E. (patient).....1408 Howett St., Peoria, Ill.
Yakus, Mr. Frank (patient).....412 W. Third St., Springvalley, Ill.
Young, Mrs. Chas. (patient).....Rushville, Ill.

INDIANA

Albrich, Mrs. Albert (patient).....Route 1, New Harmony, Ind.
Angstadt, Mrs. Elizabeth (patient).....824 South Tenth St., Terre Haute, Ind.
Armstrong, Mr. Fred (patient).....1229 South Eighth St., Terre Haute, Ind.
Bippus, Mr. Alex (patient).....1807 Third Ave., Evansville, Ind.
Bodle, Mr William A. (patient).....918 Chestnut St., Terre Haute, Ind.
Brumley, Mrs Mary (patient).....Route 2, Newburgh, Ind.
Caldwell, Mr. C. A. (patient).....Parr, Ind.
Chance. Mrs. Wm. (patient).....1936 North Eighth St, Terre Haute, Ind.
Chenoweth, Mrs Annie B. (patient).....Route 2, Orleans, Ind.
Critchlow Mr. John W. (patient).....Route 6, Box 5, Loogootee, Ind.
Crowder, Mr. Sam (patient).....Patoka, Ind.
Crozzar, Mr. T J. (patient).....374 Adams Ave., Peru, Ind.
Durham, Dr. John L. (patient).....Route 1, Merom, Ind.
Duvall, Mr. W. W. (patient).....Covington, Ind.
Ford, Mr Ira (patient).....400 E. Michigan St., La Grange, Ind.
Frawley, Mrs. John (patient).....536 N Main St., Tipton, Ind.
Grindle, Mr. C. M. (patient).....582 Washington St., Wabash, Ind.
Hancock, Mr M. W. (patient).....1443 Sixth Ave., Terre Haute, Ind.
Harbaugh, Mrs. Martha (patient).....207 E. Washington St., Sullivan, Ind.
Hafley, Mrs. J. J (patient).....New Saint Bernice, via Clinton, Ind.
Harus, Mr. G. E. (patient).....Route A, Evansville, Ind.
Hays. Mrs. Nellie (patient).....Frankton, Ind.
Hobbs, Mr. D. C., Sr. (patient).....126 W Main St., Elwood, Ind.
Johnston, Miss Sue (patient).....219 So. Main St., Princeton, Ind.
Jones, Mr. Alexander (patient).....Route 2, Dana, Ind.
Kaiser, Mr. Joseph (patient).....220 Vine St., Mt. Vernon, Ind.
Keck, Mr. John (patient).....703 College Ave., Mt. Vernon, Ind.
Kruse, Mr. Frank (patient).....Route 2, Fort Branch, Ind.
Kuester, Mr. Christ F. (patient).....Route 4, Evansville, Ind.
Kuebler, Mrs. M. B. (patient).....517 W. Emerson St., Princeton, Ind.
Kuhn, Mr. John (patient).....1027 S. Prince St., Princeton, Ind.
Kuhlenschmidt, Mrs. Elizabeth (patient).....1315½ Columbia St., Evansville, Ind.
Lannan, Mr. James (patient).....Loogootee, Ind.
Leaser, Mrs. Philip (patient).....626 S. Seminary St., Princeton, Ind.
Lee, Mr James C. (patient).....14 W. 13th St., Anderson, Ind.
Littrel, Mr J. W. (patient).....Route 1, Lapel, Ind.
Martin, Mr. Henry (patient).....Route 1, Hillsdale, Ind.
Maxwell, Mr. John L. (patient).....Route 1, Newport, Ind.
Metzger, Mr. C. H. (patient).....810 South Fourth St., Terre Haute, Ind.
Mitchell, Mr. Tymon (patient).....Wheatfield, Ind.
Morrison, Mr. J. J. (patient).....Route 1, Decker, Ind.
Moore, Mrs. E. L. (patient).....Route F. Box 77, Terre Haute, Ind.

Neher, Mrs. S. S. (patient)....Route 5, North Manchester, Ind.
Nuetzel, Mr W. H. (patient)....Rockport, Ind.
O'Connell, Mr. Joseph F (patient)....227 So. 16th St., Terre Haute, Ind.
Pfhol Mrs. Chas. D. (patient)....617 E. Water St., Princeton, Ind.
Pond, Mr. A G (patient)....Fairland, Ind.
Reeves Dr. A. J (patient)....1504 Fifth Ave., Terre Haute, Ind.
Ropp, Mrs. A. M. (patient)....Fair Oaks, Ind.
Rossman, Mr. Otto L. (patient)....702 Hawpatch St., La Grange, Ind.
Rouse. Mrs. B. F. (patient)....Schneider, Ind.
Sager, Mr. I. N. (patient)....Route 1. Newport, Ind.
Schall, Mr. W. A. (patient)....114 West Madison St., Tipton, Ind.
Schuler, Mr. Andrew (patient)....915 No. Main St., Jasper, Ind.
Seibel, Mr. John J. (patient)....Decker, Ind.
Sidener, Mr. T. L. (patient)....Cayuga, Ind.
Spore, Mr. A. J. (patient)....Owensville, Ind.
Sykes. Mr. Chas. (patient)....Route 1, Newport, Ind.
Westfall, Mr. O. M. (patient)....Route 6, Princeton, Ind.
Wood, Mr. M. J. (patient)....1615 Third Ave., Evansville, Ind.
York, Mr. W. T. (patient)....3032 No. Illinois St., Indianapolis, Ind.
Yost, Mr. S. S. (patient)....Route 6, Delphi, Ind.

IOWA

Abbott, Mrs. J. W. (patient)....Route 2, Orient, Ia.
Adams, Mr. H. B (patient)....New Market, Ia.
Adams, Mrs. A. B. (patient)....Casey, Ia.
Adamson, Mrs S. W. (patient)....821 Main St., Iowa Falls, Ia.
Ahrens, Mr. Fred (patient)....Dundee, Ia.
Akers, Mr. Marion W. (patient)....134 Washington Ave., Shenandoah, Ia.
Akey, Mr. G R (patient)....Gravity, Ia.
Allen, Mr. W. E (patient)....Route 3, Corning, Ia.
Allen, Mrs. Nellie (patient)....Route 3, Corning, Ia.
Allen, Mr. W. H. (patient)....1214 Brodst St., Knoxville, Ia.
Alexander, Mr L. E. (patient)....Route 1, Redding, Ia.
Allbright, Mr. G. W. (patient)....Route 1, Cedar Falls, Ia.
Allgeyer, Mr. J. S. (patient)....Route 6, Winterset, Ia.
Alpaugh, Mr. Chas. (patient)....Corning, Ia.
Alt, Mr. George W. (patient)....2118 Magnolia St., Sioux City, Ia.
Anders, Mr. M. (patient)....Allerton, Ia.
Anderson, Mr. Wm. (patient)....Route 6, Box 48, Boone, Ia.
Anderson, Mrs. Hannah, (patient)....Ogden, Ia.
Anderson, Mr. Geo. H (patient)....Tama, Ia.
Anderson, Mrs. Gustaf, (patient)....Route 1, Hepburn, Ia.
Anderson, Miss Louise (patient)....1714 Court St., Sioux City, Ia.
Anderson, Mr. D. F. (patient)....Coin, Ia.
Anderson, Mrs. Karin (patient)....Calmar, Ia.
Anderson, Miss Ollie (patient)....Calmar, Ia.
Andrew, Mr. Allen S. (patient)....Grand River, Ia.
Appel, Mrs. C. E. (patient)....New Sharon, Ia.
Archer, Mr. J. H. (patient)....Sloan, Ia.
Arnett, Mrs. Jane (patient)....Center Point, Ia.
Arney, Mr C. E. (patient)....Albion, Ia.
Arthur, Mr. J. H. (patient)....Route 6, Bedford, Ia.
Ashing, Mr. J. H. (patient)....Searsboro, Ia.
Atherton, Mrs. D. S. (patient)....1118 So. 16th St., Centerville, Ia.
Bacon, Mr. Jesse (patient)....Route 1, Toledo. Ia.
Bacon, Mr. A. C. (patient)....Route 1, Manson, Ia.
Bair, Mr. Leon (patient)....Newton, Ia.
Baker, Mr. Oscar W. (patient)....Box 60, California, Ia.
Baker, Mrs. W. T. (patient)....Route 5, Diagonal, Ia.
Baker, Mr. A. H. (patient)....610 Park Ave., Centerville, Ia.

Baker, Mrs. Ida (patient) ..... Baxter, Ia.
Baker Mrs. Fred (patient) ..... Route 2, Steamboat Rock, Ia.
Baker, Mrs. Howard (patient) ..... Box 55, Attica, Ia.
Baldwin, Mr John (patient) ..... Spirit Lake, Ia.
Baldwin, Mr. W. W. (patient) ..... 718 Oak St., Algona, Ia.
Banks, Mr. G. W. (patient) ..... 127 S. 14th St., Keokuk, Ia.
Barnett, Mr. George (patient) ..... 700 Drake Ave., Centerville, Ia.
Barr, Mr. Andrew (patient) ..... 927 Creston Ave., Des Moines, Ia.
Barrett, Mr. J. T. (patient) ..... Percival, Ia.
Bartelson, Mr. Willie (patient) ..... Route 1, Irwin, Ia.
Bartlett, Mrs. Villa (patient) ..... Route 2, Garden Grove, Ia.
Beacom, Mr. O. E. (patient) ..... Sixth & Pearl Sts., Sioux City, Ia.
Bedier, Mr. F. L. (patient) ..... Grand River, Ia.
Behnke, Mrs. Albert (patient) ..... Whittemore, Ia.
Bell, Mr. H. V. (patient) ..... Box 351, Murray, Ia.
Bennett, Mrs. W. V. (patient) ..... Earlham, Ia.
Bergstrom, Mrs. Carl (patient) ..... Route 1, Stanton, Ia.
Bergstrom, Mrs. Matilda (patient) ..... Route 4, Manson, Ia.
Berray, Mrs Oscar (patient) ..... 420 Center St., Waterloo, Ia.
Berrier. Mr. J D. (patient) ..... Lake City, Ia.
Berry, Mr. A. D. (patient) ..... Baxter, Ia.
Best, Mrs. John J. (patient) ..... Box 350, Glidden, Ia.
Bertrand, Mrs. Flora (patient) ..... 711 Ashland Ave , Chariton, Ia.
Bickel, Mr. W. H. (patient) ..... La Porte City, Ia.
Biedenback, Mr. J. B. (patient) ..... Anamosa, Ia.
Bieser, Mr. Joseph (patient) ..... 316 N. Lantry St., Algona, Ia.
Bilderback, Mrs. M. (patient) ..... Thornton, Ia.
Bills, Mr. Gaal (patient) ..... Promise City, Ia.
Bingham, Mr. C. B. (patient) ..... Marshalltown, Ia.
Bishop. Mr T. B. (patient) ..... Route 7, Mason City, Ia.
Blair, Mrs. Ed. (patient) ..... Route 3, Clarinda, Ia.
Blair. Mr. C. I. (patient) ..... Lake Park, Ia.
Blair, Mrs. Wm. (patient) ..... Route 3, Clarinda, Ia.
Blaha, Mr. John (patient) ..... 418 Kimball Road, Iowa City. Ia.
Blake, Mr. R. G. (patient) ..... Sheldahl, Ia.
Blick, Mr. E. G (patient) ..... Washington, Ia.
Block. Mr. Henry J. (patient) ..... 114 No. Sixth St., Sac City, Ia.
Blocher, Mr. G. M. (patient) ..... Route 3, South East 14th St., Des Moines, Ia.
Bloxham, Mr Daniel (patient) ..... Clarion, Ia.
Blunck, Mr. Roy (patient) ..... Delphos, Ia.
Bly, Mr. G B (patient) ..... Swan, Ia.
Bobbitt, Mr. Orin (patient) ..... Route 1, Thurman, Ia.
Boling. Mr. S H. (patient) ..... Lorimor. Ia.
Boden, Mr. John (patient) ..... Elkader, Ia.
Bond, Mrs. H. M. (patient) ..... Route 3, St. Charles, Ia.
Boots, Mr. W. A. (patient) ..... Box 608, Morley, Ia.
Boswell, Mr. J. A. (patient) ..... Corning, Ia.
Bouge, Mrs. Mattie, (patient) ..... Villisca, Ia.
Bowman, Mr. A. J. (patient) ..... 417 Hickory St., Iowa Falls, Ia.
Boyd, Mr. H. A. (patient) ..... Clarksville, Ia.
Bracy, Mr. John C. (patient) ..... Bridge and Building Carpenter, Belle Plaine, Ia.
Brandt, Mr. Carl (patient) ..... Hubbard, Ia.
Breitsprecher, Mr. Henry, (patient) ..... Route 2, Box 18, Ossian, Ia.
Brewer, Mr. M. (patient) ..... Route 3, Shenandoah, Ia.
Brewer, Mr. W. A. (patient) ..... Belmond, Ia.
Brewer, Mr. J. F. (patient) ..... Route 3, Shenandoah, Ia.
Brewington, Mrs. J. J. (patient) ..... Mount Ayr, Ia.
Briner, Mrs. W M. (patient) ..... Grand River, Ia.
Brinkmeyer, Mr. G. (patient) ..... Hubbard, Ia.
Brooks, Mr. E. M. (patient) ..... Atlantic, Ia.

Brooks. Mr. C. F. (patient).....Green Mountain, Ia.
Brosh, Mrs. Wesley J. (patient) ..... 409 Third Ave., So., Mt Vernon, Ia.
Brott, Mrs. C. E. (patient).....607 E. Second Ave., Indianola, Ia.
Browning, Mrs. Edward (patient).....Hamburg, Ia.
Brown, Mr. Henry S. (patient).....Tipton, Ia.
Brown, Mr. C. A. (patient).....Wapello, Ia.
Brown, Mrs. Martha (patient).....Elkhorn, Ia.
Brown, Mr. H C. (patient).....Route 2, Hamburg, Ia.
Brown, Mr. James (patient).....806 W. Mills St., Creston, Ia.
Bruce, Mr C. T. (patient).....Rockwell, Ia.
Brunemeir, Mrs. Rose (patient)..... Lake Park, Ia.
Brunskill, Mrs. Ruth (patient).....Route 1, Hawarden, Ia.
Bryan, Mr. E. T. (patient).....Hampton, Ia.
Bryan, Mrs. W. B. (patient).....Hampton, Ia.
Bryan, Mr. A. (patient).....1105 N. Sycamore St., Creston, Ia.
Bucher, Mrs. R. H. (patient).....Dunkerton, Ia.
Buhrow, Mr. Wm. (patient) .....Route 3, Sumner, Ia.
Bull, Mr. Thomas (patient).....Route 2, Curlew, Ia.
Bull, Mr. J. M (patient).....Nadaway, Ia.
Bundy, Mr. J. W. (patient).....1341 Birch Ave., Cedar Rapids, Ia.
Bundy, Mr M. T. (patient).....1341 Birch Ave., Cedar Rapids, Ia.
Burk, Mr. C. H. (patient).....Villisca, Ia.
Burns, Mr. W. R. (patient).....320-14th St., N. W., Mason City, Ia.
Burrus, Mr. J. P. (patient).....Route 5, Indianola, Ia.
Busby, Mr. R. E. (patient).....Clearfield, Ia.
Butcher, Mr. Jesse R. (patient).....Onawa, Ia.
Butler, Mr. Thomas (patient).....Route 2, Lisbon. Ia.
Butler, Mr. W. J. (patient).....Mechanicsville, Ia.
Butman, Mr. W. F. (patient).....Mount Etna, Ia.
Bywater, Mr. N. (patient).....Garwin, Ia.
Bywater, Mr. G B (patient).....Route 1, Toledo, Ia.
Cadwell, Mr. E. J (patient).....Coin, Ia.
Calkins, Mrs. F. P. (patient).....Route 5, Ft. Dodge, Ia.
Calley, Mr H. (patient).....Guthrie Center, Ia.
Camp, Mr. E. J (patient).....Route 3, Murray, Ia.
Campbell, Mr. A. C. (patient).....Gifford, Ia.
Campbell, Mr. Thomas (patient).....Box 826, Ogden, Ia.
Campbell, Mr. J C. (patient) .....Spencer, Ia.
Canfield, Mr C. M. (patient).....Beaconsfield, Ia.
Capps, Mrs. A. H. (patient).....Route 1, Kent, Ia.
Carr, Mrs. Mary A. (patient).....Crescent, Ia.
Carey, Mr. Dennis (patient)..... 922 Bowery St., Iowa City, Ia.
Carpenter, Mr. J. H. (patient).....Mechanicsville, Ia.
Carroll, Mr. J. P. (patient).....Route 1, Diagonal, Ia.
Carroll, Mr. Frank (patient).....Route 3, Creston, Ia.
Carroll, Mr. J T. (patient).....Route 3, Creston, Ia.
Carson, Mr. O. L. (patient).....Clearfield, Ia.
Carss, Mr. James (patient).....849 14th St., Des Moines, Ia.
Caton, Mr. Wm. (patient).....509 Arch St., Burlington, Ia.
Cavender, Mr. L. W. (patient) .....Route 2, New Market, Ia.
Chamberlin, Mr. Edwin, (patient).....Malvern, Ia.
Chambers, Mr. James (patient).....Route 4, Bedford, Ia.
Chandler, Mr. F. M (patient).....Chandler Lumber Co., Gravity, Ia.
Chipman, Mr. S R. (patient).....Lake City, Ia.
Chrudimsky, Mr F (patient).....Traer, Ia.
Church, Mrs. O. D. (patient).....Route 1, Goodell, Ia.
Churchill, Mr. A E. (patient)..... Route 2, Box 1, Gravity, Ia.
Clark, Mr. F R (patient).....Bedford, Ia.
Clark, Mrs. Orval (patient).....613 W. Washington St., Winterset, Ia.
Clark, Mr. C. H. (patient).....West Union, Ia.

Clements, Mrs. C. G. (patient).....3703 Orleans Ave., Sioux City, Ia.
Cochran, Mr. C. C. (patient).....507—20th Ave., Council Bluffs, Ia.
Colee, Mr. Abner (patient).....1425 Fifth Ave., South, Fort Dodge, Ia.
Colee, Mrs. A. (patient).....1425 Fifth Ave., South, Fort Dodge, Ia.
Cole, Mr. M. V. (patient).....Box 125, Woodward, Ia.
Coleman, Mr. Will L. (patient).....Corning, Ia.
Collins, Mr. W. H. (patient).....Buffalo Center, Ia.
Colvin, Mrs. J. R. (patient).....Route 1, Ankeny, Ia.
Condon, Mrs. Edward G. (patient).....914—17th St., Boone, Ia.
Conner, Mr. John H. (patient).....Box 38, Humeston, Ia.
Conley, Mr. Hugh (patient).....Box 35, Jolley, Ia.
Conard, Mr. Jasper (patient).....St. Charles, Ia.
Conrad, Mrs. E. F. (patient).....Route 3, Box 38, Adair, Ia.
Cook, Mr. E. W. (patient).....Algona, Ia.
Cook, Mr. Albert (patient).....Murray, Ia.
Coon, Mr. George J. (patient).....Route 3, Osceola, Ia.
Cooper, Mr. E. E. (patient).....103 W. Maple St., Estherville, Ia.
Corkins, Mr. John (patient).....Route 2, Ames, Ia.
Couchman, Mrs. G. W. (patient).....Allerton, Ia.
Courtright, Mrs. O. A. (patient).....507 W. 27th St., Sioux City, Ia.
Craig, Mr. J. A. (patient).....1309 Fourth St., Perry, Ia.
Craighton, Mr. J. A. (patient).....Route 1, Geneva, Ia.
Creamer, Mr. C. E. (patient).....Eldon, Ia.
Creagan, Mr. M. (patient).....415 Sherman St., Iowa Falls, Ia.
Crippen, Mr. W. S. (patient).....1210 Silvan Ave., Iowa Falls, Ia.
Cronin, Mr. W. M. (patient).....Route 3, Kellerton, Ia.
Croskey, Mrs. J. W. (patient).....Box 211, Tama, Ia.
Crotty, Mrs. Rose (patient).....Dumont, Ia.
Crouse, Mr. Fred E. (patient).....Route 5, Boone, Ia.
Cullings, Mrs. P. H. (patient).....Main St., Clearfield, Ia.
Curtis, Mrs. Maude, (patient).....924 W. 19th St., Cedar Falls, Ia.
Dahlquist, Mrs. Alfred (patient).....601 Washington Ave., Red Oak, Ia.
Dana, Mr. John J. (patient).....Route 1, Perry, Ia.
Davis, Mrs. Sarah J. (patient).....Box 28, Grand River, Ia.
Davis, Mr. M. T. (patient).....Malvern, Ia.
Davis, Mr. W. T. (patient).....Hamburg, Ia
Davis, Mr. Roy (patient).....Kellerton, Ia.
Davis, Mr. J. N. (patient).....2128 Sixth Ave., Council Bluffs, Ia.
Davis, Mr. G. S. (patient).....Route 1, Box 71, Kent, Ia.
Dayton, Mrs. M. I. (patient).....Keota, Ia.
Dean, Mr. Geo. W (patient).....Clearfield, Ia.
Decker, Mr. Elias C. (patient).....2512 S. Glass St., Sioux City, Ia.
Decker, Mrs. John (patient).....Route 1, Little Cedar, Ia.
Deegan, Mr. W M. (patient).....Route 3, Riceville, Ia.
Deeter, Mr. Robert, (patient).....Baxter, Ia.
De Ford, Mrs. Mary J. (patient).....Columbus Junction, Ia.
Dehli, Mr. Carl M. (patient).....Harpers Ferry, Ia.
Dehn, Mr. D. C. (patient).....Onawa, Ia.
Denning, Mr. Orin (patient).....Route 1, McGregor, Ia.
Denser, Mrs. Mary (patient).....Box 34, Sharpsburg, Ia.
Denton, Mrs. W. H. (patient).....Leeds, Ia.
Derby, M. L. (patient).....205 N. Fourth St., Marshalltown, Ia.
Detlefsen, Mrs. M. (patient).....Box 286, Schleswig, Ia.
Dewey, Mr. Walter, (patient).....519 Broadway St., Waterloo, Ia.
Deyo, Mrs. John K. (patient).....2825 Calif. St., Ft. Madison, Ia.
Dicken, Mrs. Mary F. (patient).....Mount Ayr, Ia.
Dilger, Miss Anna (patient).....Route 1, Stout, Ia.
Dittmer, Mrs. J. T. (patient).....Ireton, Ia.
Dix, Mrs. Henry (patient).....North Buena Vista, Ia.
Dixon, Mrs. Anna (patient).....1200 High St., Des Moines, Ia.

Dodge, Mrs. Gardner (Patient).....313 S. Fourth Ave. W., Newton, Ia.
Dole, Miss M. E. (patient).....51 East Stone St., Fairfield, Ia.
Doudna, Mrs. Martha B. (patient)..... Osage, Ia.
Doyle, Mr. Stephen T. (patient).....2801 Bridge Ave., Davenport, Ia.
Dresher, Mrs. F E. (patient).....Riverton, Ia.
Drews, Mrs. John (patient).....Farmersburg, Ia.
Driskill, Mr. Al. (patient).....Route 2, Davis City, Ia.
Dull, Mr S. B (patient).....Monona, Ia.
Dunkerston, Mr. Thomas (patient).....Route 1, Dunkerton, Ia.
Dvorak, Mr. F. J (patient).....Calmar, Ia.
Earnest, Mr. S. E. (patient).....306 S. Third St., Burlington, Ia.
Echard, Mr. Daniel, (patient).....Delmar, Ia.
Eddy, Mr. J J. (patient).....624 Ohio Ave., Davenport, Ia.
Edmonds, Mr. E. S. (patient).....Box 64, Blencoe, Ia.
Edwards, Mr. Richard (patient).....Whiting, Ia.
Edwards, Mr C L. (patient).....303 Sixth St., Boone, Ia.
Edwards, Mr Henry (patient).....Zwingle, Ia.
Ehlert, Mr. Edward (patient).....Box 34, Sumner, Ia.
Eickelberg, Mr. L. J. (patient).....Janesville, Ia.
Ellis, Mr. R. A. (patient).....Carbon, Ia.
Elston, Mr S. A. (patient).....Davis City, Ia.
Elwood, Mr. P. E (patient).....909 S. Center St., Marshalltown, Ia.
Emerson, Mrs. J. S. (patient).....Peru, Ia.
English, Mr T. W (patient).....Box 155, Villisca, Ia.
Engle, Mr. Lorenzo (patient).....Box 204, Baxter, Ia.
Erickson, Mrs. A. E. (patient).....Route 5, Ogden, Ia.
Erickson, Mrs. W E. (patient).....1706 W. Sixth St., Sioux City, Ia.
Erickson, Mr. Samuel J (patient).....801 Valley St., Red Oak, Ia.
Ervin, Mrs. T A. (patient).....Kellerton, Ia.
Esslinger, Mr. Samuel (patient).....Sheffield, Ia.
Ewart, Mr Earl (patient).....Route 1, Bedford, Ia.
Farhnow, Mrs Mary (patient).....310 Second St., Mapleton, Ia.
Fairman, Mr R. L. (patient).....2544 Ave. G. Council Bluffs, Ia.
Farley, Mr. J. H. (patient).....Box 13, Ackworth, Ia.
Fassett, Mrs. E. C. (patient).....Route 3, Waverly, Ia.
Fee, Mrs Martha (patient).....Route 4, Box 7, Center Point, Ia.
Fennimore, Mr A. (patient).....Route 1, Peru, Ia.
Ferguson, Mr. J. W. (patient).....Box 42, Plover, Ia.
Ferstl, Mr. George (patient).....St. Benedict, Ia.
Figgins, Mr. Isaac (patient).....Route 4, Villisca, Ia.
Finch, Mr. John (patient).....Spirit Lake, Ia.
Finn, Mr. John (patient).....Decorah, Ia.
Fisch, Mr Geo. B. (patient).....222 East Second St., Muscatine, Ia.
Fisher, Mrs. C. B. (patient).....Thayer, Ia.
Fishburn, Mrs. C. H. (patient).....Crawfordsville, Ia.
Fisher, Mr. David (patient).....Livermore, Ia.
Fisher, Mr. James R. (patient).....Box 252, Mt. Ayr, Ia.
Fitz, Mrs. J. W. (patient).....North Taylor Ave., Iowa Falls, Ia.
Fletcher, Mrs Helen (patient).....Humeston, Ia.
Fletcher, Mr. Chas. (patient).....Route 2, Clarinda, Ia.
Fleming, Mr. T. J. (patient).....College Springs, Ia.
Flora, Mr. R. L. (patient).....Route 1, Davis City, Ia.
Florea, Mr. Josh (patient).....Blockton, Ia.
Fogerty, Mr M. E. (patient).....Vail, Ia.
Fortsch, Mr. Edward (patient).....2523 Olive St., Cedar Falls, Ia.
Foster, Mr. J W. (patient).....Sidney, Ia.
Foughty, Mr. T. J. (patient).....Ventura, Ia.
Fowler, Mr. M. A. (patient).....Lamont, Ia.
Fowler, Mrs. M. A. (patient).....Lamont, Ia.
Fowler, Mrs. Mary (patient).....Lamoni, Ia.

Francis, Mr. T. J. (patient).....Spirit Lake, Ia.
Fraser, Mrs John (patient).....Bradford, Ia.
Freeman, Mrs Mary (patient).....223 So. 21st St., Council Bluffs, Ia.
Friend, Mrs. W. M. (patient).....Braddyville, Ia.
Friese. Mr. W J. (patient).....Route 1, Watkins Ia.
Friman, Mr. A (patient).....Nodaway, Ia.
Fry, Mr Wm (patient).....Bedford, Ia.
Fuller, Mr Josephus (patient).....Bedford, Ia.
Furgason Mrs G. W. (patient).....413 Pearl St., Sioux City, Ia.
Gaede, Mr. Louis, Sr. (patient).....Tripoli, Ia.
Galt, Mr. J. I. (patient).....Otranto Station, Ia.
Gamble, Mr. E. L. (patient).....Mechanicsville, Ia.
Gamet, Mr. C. L. (patient).....Box 38, Pisgah, Ia.
Gardner, Mr. C. M. (patient).....Route 5, Osceola, Ia.
Gardner, Mr G. C. (patient).....Van Wert, Ia.
Garner, Miss Grace (patient).....Route 4, Leon, Ia.
Garris, Mr W. B. (patient).....Route 2, Woodburn, Ia.
Garrison, Mr R. M. (patient).....816 Fourth Ave., Cedar Rapids. Ia.
Gauley, Mr John (patient).....Route 1, Sheffield, Ia.
Gearhart, Mr. C. R. (patient).....Route 2, Harlan, Ia.
Gerbeling Miss Carrie (patient).....West Burlington, Ia.
Gillespie, Mr. D. C. (patient).....Spencer, Ia.
Gillett, Mrs Henrietta (patient).....Route 6, Corning, Ia.
Gillett, Mr. Dan (patient).....S. Seventh St., Harlan, Ia.
Glasgow, Mr J C (patient).....700 S. 16th St., Clarinda, Ia.
Gleason, Mr. R. L (patient).....204 W. Washington St., Red Oak, Ia.
Glenny, Mr E. B. (patient).....Route 1, Union. Ia.
Goble, Mr J. D. (patient).....Clearfield, Ia.
Goeddertz, Mr. John (patient).....421 Phillips St., Algona, Ia.
Goeschel Mrs. A. (patient).....Route 1, Turkey River, Ia.
Gallnow, Mr. Herman (patient).....Lakota, Ia.
Good, Mr. L. W. (patient).....Braddyville, Ia.
Goodall, Mr. Thos (patient).....118 W. Thomas Ave., Shenandoah, Ia.
Gooch, Mr H. W. (patient).....617—13th St., Sioux City, Ia.
Gordon, Mr. I. W. (patient).....1352 E. Dixon St., Des Moines, Ia.
Gordon, Mr. Caleb (patient).....Box 232, Bedford, Ia.
Gordon, Mr. S. E. (patient).....Route 2. Orient, Ia.
Gorman, Mr. Michael (patient).....Route 4, Anamosa, Ia.
Gorsuch, Mr. R. H. (patient).....Box 123, Kellerton, Ia.
Gossling, Miss Anna, (patient).....Route 6, Remsen, Ia.
Gould, Mrs. Sarah J. (patient).....Allerton, Ia.
Gourley, Mr. J. L. (patient).....Route 2, Villisca, Ia.
Graf, Mrs J. E. (patient).....Belle Plaine, Ia.
Graham, Mr. J. H. (patient).....618 N. Second St., W. Cedar Rapids, Ia.
Gramling, Mr. N. (patient).....Central City, Ia.
Graul, Mr. Jeff. G. (patient).....302 So. Sixth St., Lyons, Ia.
Gray, Mr J W. (patient).....Mount Ayr, Ia.
Grayson, Mr W. R. (patient).....522 Linn St, Boone, Ia.
Green, Mr. M. H. (patient).....Bangor, Ia.
Griffin, Mr. M. W. (patient).....420 South Helen St., Sioux City, Ia.
Griffith, Mr J. J (patient).....Route 1. Redding, Ia.
Griffith, Mrs Eva (patient).....Steamboat Rock, Ia.
Grimm, Mr. C. B. (patient).....Route 3, North English, Ia.
Griswold, Mrs W. H. (patient).....Route 2, Montrose, Ia.
Guerin Mr. Patrick (patient).....2014 Nebraska St, Sioux City, Ia.
Guinan, Mr. John M. (patient).....2112 W. Third St, Sioux City, Ia.
Guse, Mrs. Albert H. (patient).....Box 441, Sanborn, Ia.
Guthrie, Mrs Melissa (patient).....Murray, Ia.
Hagenbuck, Mr. H. T. (patient).....Route 6, Iowa City, Ia.
Hager, Mr. Frank (patient).....Orient, Ia.

Hagensick, Mr. J. C. (patient).....Box 272, Elkader, Ia.
Haines, Mr. Charles (patient).....802 Washington Ave., Iowa Falls, Ia.
Hale, Mr. T J. (patient).....Iowa Falls, Ia.
Hall, Mrs. Chas. (patient).....Hubbard, Ia.
Hall, Mrs. John W. (patient).....Osceola, Ia.
Hall, Mrs. W. S. (patient).....Scranton, Ia.
Halley, Mr. A. E. (patient).....Bouton, Ia.
Hammer, Mr. A. A. (patient).....120 East Fifth Ave., Newton, Ia.
Hancock, Mr. C. A. (patient).....Oelwein, Ia.
Hand, Mrs. L. C. (patient).....Center Point, Ia.
Hansen, Mr. Peter (patient).....Hartley, Ia.
Hanson, Mr. W. M. (patient).....Route 2, Humeston, Ia.
Hanson, Mr. William (patient).....Essex, Ia.
Hardesty, Mrs. M. J. (patient).....Route 5, Ottumwa, Ia.
Hardisty, Mr. T. J. (patient).....Carbon, Ia.
Hardisty, Mrs. T. J. Sr. (patient).....Carbon, Ia.
Hardy, Mr E. R. (patient).....Route 1, Shambaugh, Ia.
Harnack, Mr. Joe (patient).....Postville, Ia.
Harrington, Mrs. Bertha (patient).....Cincinnati, Ia.
Harrison, Mr. J. C. (patient).....Route 1, Armstrong, Ia.
Harris, Mr. F. L. (patient).....Route 2, Redding, Ia.
Harris, Mr. B. L. (patient).....Tilton, Ia.
Harper, Mrs. Viola, (patient).....Redfield, Ia.
Harsh, Mr. E. K. (patient).....Box 4, Bedford, Ia.
Hart Mr. E. (patient).....8109 Brady St., Davenport, Ia.
Hartwig, Mr. A. O. (patient).....Box 94, Thornton, Ia.
Harvey, Mrs. C. E. (patient).....310 Sycamore St., N. Creston, Ia.
Hass, Mr. George (patient).....Mount Ayr, Ia.
Hass Mr. Otto (patient).....420 Helen St., Sioux City, Ia.
Hauser, Mrs J. (patient).....Melbourne, Ia.
Hawkins, Mr. E. A. (patient).....Aurora, Ia.
Haydon, Mr. E. C. (patient).....610 Depot St., Iowa Falls, Ia.
Haynes, Mr. C. V. (patient).....Maple St., Lenox, Ia.
Heard, Mr. E. R. (patient).....Carpenter, Ia.
Hearn, Mr. W. D. (patient).....Winthrop, Ia.
Heather, Mrs. Samuel (patient).....Van Wert, Ia.
Hedlund, Mr. John (patient).....1020 Virginia St., Sioux City, Ia.
Heenifin, Mr. J. B. (patient).....1005 So. First St., Iowa Falls, Ia.
Heinmiller, Mrs. John (patient).....Riceville, Ia.
Helphrey, Miss Maggie (patient).....209 S. Second Ave., E. Newton, Ia.
Henderson, Mr. H. R. (patient).....Box 130, Arnolds Park, Ia.
Henders n, Mr F. E. (patient).....Arnolds Park, Ia.
Hendrickson, Mr. H. W. (patient).....210 Ross St., Sioux City, Ia.
Hendrickson, Mr. Milton (patient).....Hubbard, Ia.
Henningsen, Mr. F. C. (patient).....Iowa Falls, Ia.
Henrichs, Mr. Henry, (patient).....Pomeroy, Ia.
Herrick, Mr. Martin (patient).....Elberon, Ia.
Hessenious, Mrs. C. A. (patient).....Stout, Ia.
Heston, Mr. A. B. (patient).....Mechanicsville, Ia.
Heth, Mr R. E. (patient).....Carnarvon, Ia.
Hethcote, Mr. D E. (patient).....322 N. Third Ave., Washington, Ia.
Hewitt, Mrs. E. J. (patient).....Box 342, Livermore, Ia.
Hiatt Mr. David (patient).....Sidney, Ia.
Hibbs, Mr. J. F. (patient).....610 Winston St., Seymour, Ia.
Higgins, Mr B. E. (patient).....528 East Second St., Muscatine, Ia.
Hill, Mrs. O. V. (patient).....Route 1, Deep River, Ia.
Hill, Mr. Geo (patient).....Box 15, Arlington, Ia.
Hipsley, Mr J. M. (patient).....New Market, Ia.
Hodson, Mr. D. H. (patient).....Route 4, Box 4, Radcliffe, Ia.
Hodson, Mrs. Mary (patient).....Route 4, Box 4, Radcliffe, Ia.

Hofmaster, Mrs. C. J. (patient).....Route 2, Williamsburg, Ia.
Holub, Mrs Frances (patient).....Traer, Ia.
Hook, Mrs. R. H. (patient).....Corydon, Ia.
Hoover, Mr. C. E. (patient).....Box 43, Delphos, Ia.
Horn, Mr J. G (patient).....Boyden, Ia.
Hough, Mr Geo. W. (patient).....2754 Arnold Road, Des Moines, Ia.
Houseman, Mr. Glen (patient).....720 E. Seventh St., Des Moines, Ia.
Howland, Mr. R. W. (patient).....Manchester, Ia.
Hubbard, Mr W. W. (patient).....Box 107, Hubbard, Ia.
Hughes, Mr. Clyde, (patient).....Route 5, Clarinda, Ia.
Hughes, Mrs. E. H. (patient).....822 Pierce St., Iowa Falls, Ia.
Hughes, Mrs. R. P. (patient).....1106—12th St., Eldora, Ia.
Humbert, Mrs. L. H. (patient).....Corning, Ia.
Humphreys, Mr. Wm. (patient).....Route 3, Lacona, Ia.
Humphreys, Mrs. Wm. (patient).....Route 3, Lacona, Ia.
Hunter, Miss Elizabeth A. (patient).....411 Lynn St , Iowa City, Ia.
Hurst, Mrs Eva E. (patient).....732 Stockdale St., Webster City, Ia.
Hutchison, Mrs. J. R. (patient).....223 Front St., Fort Madison, Ia.
Hutton, Mr. Albert (patient).....Route 4, Monticello, Ia.
Ingram, Mr. L S. (patient).....Route 4, Clarinda, Ia.
Jackson, Mrs. C. F. (patient).....Route 3, Iowa Falls, Ia.
Jackson, Mrs. Hattie Estell (patient).....1015 W. Adams St., Creston, Ia.
Jacobs, Mr Henry (patient).....Route 3, Box 68, Story City. Ia.
Janssen, Mr. Jacob (patient).....Box 104, Lidderdale, Ia.
Jared, Mr. J. L. (patient).....Route 4, Bedford. Ia.
Jeffers, Mr J. H (patient).....Murray, Ia.
Jenison, Mr G. E. (patient).....Belmond, Ia.
Jessen, Mrs. Kate (patient).....Elkhorn, Ia.
Joens, Mr. Peter (patient).....Lincoln, Ia.
Johnson, Mr. Clarence (patient).....Route 3, Shenandoah, Ia.
Johnson, Mr. C. M. (patient).....Odebolt, Ia.
Johnson, Mrs. J. W. (patient).....721 First Ave., E. Newton, Ia.
Johnson, Mr. August F. (patient).....Box 161, Akron, Ia.
Johnson, Mr. J B. (patient).....Dunlap, Ia.
Johnson, Mr. Gilbert, (patient).....Dows Ia.
Johnston, Mr. Fred (patient).....St. Charles, Ia.
Johnston, Mr. Chas. (patient).....Marcus, Ia.
Jones, Miss Jane (patient).....Route 1, Red Oak, Ia.
Jones, Mrs. Ed (patient).....810 S. Fifth St., East, Cedar Rapids. Ia.
Jordan. Mrs Nellie (patient).....Route 2, Lineville, Ia.
Joyce Mrs. Patrick (patient) ..... care of Burlington Hotel, Sioux City, Ia.
Jugenheimer, Mrs. Wm. (patient).....608 E. Second St., Washington, Ia.
Kafer, Mr P. H. (patient).....Springville, Ia.
Kauble, Mrs. Anna (patient).....Box 3, Athelstan, Ia.
Keeran, Mr J. A. (patient).....Route 2, Leon, Ia.
Kegley, Mr W. H. (patient).....2831 East Grand Ave., Des Moines, Ia.
Keith, Mr. T. E. (patient).....Box 304, Benton, Ia.
Keller, Mr. W. S. (patient).....Box 467, Marshalltown, Ia.
Keller, Mr. Joseph (patient).....Farley, Ia.
Keller, Mr O. (patient).....Route 1, Davis City, Ia.
Kelley, Mr. James (patient).....Bevington, Ia.
Kelly, Mr. Robert (patient).....412 Eighth Ave., W., Cedar Rapids, Ia.
Kelly, Mr. E. W. (patient).....408 South Main St., Columbus Junction, Ia.
Kemnitz, Mr Gust (patient).....Box 162, Manson, Ia.
Kenan, Mr. Iral (patient).....Route 4, Ogden, Ia.
Kenning. Mrs. F. J (patient).....Fonda, Ia.
Kent, Mr M C. (patient).....Thayer, Ia.
Kern, Mr George (patient).....Box 54, Columbus City, Ia.
Kern, Mr Charles (patient).....1111 E. Second St., Muscatine, Ia.
Kervian, Mr. Thomas (patient).....507 F. Ford St., Winterset, Ia.

Kessels, Mr. J. H. (patient) ..... 613 Pine St., Muscatine, Ia.
Kester, Mr. W. R (patient) ..... Route 1, Williams, Ia.
Ketcham, Mr. D. M. (patient) ..... 306 Maple St., Shenandoah, Ia.
Ketcham, Mrs. E. F. (patient) ..... Shenendoah, Ia.
Kettle, Mr. Henry (patient) ..... Redding, Ia.
Kidder, Mrs. J. F. (patient) ..... 102 W. Valley St., Red Oak, Ia.
Killinger, Mr. J E. (patient) ..... Route 3, Lennox, Ia.
Kimball, Mr. W C. (patient) ..... Shellrock, Ia.
Kimpston, Mr Frank (patient) ..... Route 3, Fayette, Ia.
Kingsley, Mr. A. O. (patient) ..... Strawberry Point, Ia.
King, Mrs Mary A. (patient) ..... Clarion, Ia.
King, Mr. C C. (patient) ..... 613 Pearl St., Sioux City, Ia.
Kinney, Mr Fred (patient) ..... Route 2, Perry, Ia.
Kinrade, Mr. James (patient) ..... Delmar, Ia.
Kinser, Mrs. Lennie (patient) ..... Box 15, Promise City, Ia.
Kite, Mr. Lathaniel (patient) ..... Walnut, Ia.
Kite, Mr D M. (patient) ..... Walnut, Ia.
Klaaren, Mr. Peter (patient) ..... Blakesburg, Ia.
Kline, Mrs. J. J. (patient) ..... 409 Fourth St., Sioux City, Ia.
Kling, Mrs. H L. (patient) ..... 119 East Eighth St., N. Newton, Ia.
Klingeman, Mr. A. J. (patient) ..... Monana, Ia.
Klocow, Mr. F D. (patient) ..... 122 S. Oak St., Iowa Falls, Ia.
Klosterman, Mrs. Clem J (patient) ..... Route 4, Demsen, Ia.
Knepper, Mr. J. A. (patient) ..... Marengo, Ia.
Kniel, Mrs. C. S. (patient) ..... Elgin, Ia.
Knight, Mr. Henry (patient) ..... Box 27, Clarkesville, Ia.
Knight, Miss I. Emma (patient) ..... Independence, Ia.
Knowles, Mr. R. M. (patient) ..... 401 E. Madison St., Jefferson, Ia.
Knudtson, Mr. Charles (patient) ..... Waukon, Ia.
Knutson, Mr. Knut (patient) ..... Jewell, Ia.
Knutson, Mrs. Knut (patient) ..... Jewell, Ia.
Koch, Mr. Herman (patient) ..... Route 1, Stanwood, Ia.
Koons, Mrs. B. F. (patient) ..... New Market, Ia.
Koser, Mr. Clifford (patient) ..... Route 1. Iowa City, Ia.
Kottke, Mr. John (patient) ..... Route 2, Fredericksburg. Ia.
Koudelka, Mr John (patient) ..... Lawler, Ia.
Kracht, Mr. Adolph (patient) ..... Baxter, Ia.
Kroger, Mrs. Fred (patient) ..... Route 5. Box 67, Tipton, Ia.
Kruse, Mr. U. D. (patient) ..... Little Rock, Ia.
Kubek, Mrs. Frank (patient) ..... Traer, Ia.
Kurtz, Mr. John (patient) ..... Keota, Ia.
Kusel, Mr Aug. J. (patient) ..... 607 W. Main St., Denison, Ia.
Lacy, Mrs. J. W. (patient) ..... Bedford, Ia.
Lacy, Mr. J L. (patient) ..... Bedford, Ia.
Lahs, Mr John (patient) ..... Delphos, Ia.
Lambley, Mr. J. A. (patient) ..... Main St., Conway, Ia.
Land, Mrs. Amelia (patient) ..... 901 S. Birch St., Creston, Ia.
Larrabee, Mrs. F. G. (patient) ..... Central St., Dundee. Ia.
Larson, Mr. Tobias (patient) ..... Larchwood, Ia.
Larson, Mr. A. G. (patient) ..... Spencer, Ia.
La Rue, Mr Cyrus (patient) ..... Route 1, Box 41, Menlo, Ia.
Lasley, Mrs. S. K. (patient) ..... New Market, Ia.
Latham, Mrs. M. E. (patient) ..... Searsboro, Ia.
Laurence, Mrs. Emeline (patient) ..... Route 2, Braddyville, Ia.
Le Beau, Mrs. E. E. (patient) ..... Route 8, Fairfield, Ia.
Lee, Mrs. A. H. (patient) ..... Pisgah, Ia.
Lee, Mr. J. J. (patient) ..... 1219 Pleasant St., Des Moines, Ia.
Lee, Mr. Henry (patient) ..... 405 N. Cherry, Creston, Ia.
Leech, Mr. G. (patient) ..... Lansing, Ia.
Lentz, Mr. Chas. (patient) ..... Route 1, Merrill, Ia.

Levorson, Mr. Ole (patient).....Eighth & Mechanic, Osage, Ia.
Lewis, Mr. Nicholas (patient).....415 Iowa St., Sioux City, Ia
Lewis Mrs. H. C., (patient).....Route 3, Box 36, Council Bluffs, Ia.
Lewison, Mr. O. G. (patient).....Hubbard, Ia.
Libby. Mrs. Susan (patient).....525 E. Jefferson St , Winterset, Ia.
Liechty, Mr. J C. (patient).....Box 96, Polk City Ia.
Lindsav, Mr. T. B. (patient).....Box 55, Montgomery, Ia.
Lingham, Mrs. G. W. (patient).....214 So. Missouri Ave , Marshalltown, Ia.
Liter, Mr George (patient).....221 S. Main St., Pella, Ia
Little, Mrs. Addie M. (patient).....2709 Jackson Ave., Sioux City, Ia
Little, Mr. W (patient).....Route 3 Coin, Ia.
Little, Mrs. F F. (patient).....Tipton, Ia.
Littrel Mr. John G. (patient).....Route 3. Letts, Ia.
Lloyd, Mrs. Margaret (patient).....Blanchard, Ia.
Lookabill, Mrs Hazel (patient).....Box 209, Malvern, Ia.
Loper, Mrs. Florence, (patient).....Route 1, Indianola, Ia
Lorentzen, Mrs. Laura (patient).....Route 1, Creston, Ia.
Love, Mr C. O. (patient).....Route 2, Winthrop, Ia.
Lowden, Mrs. Mary J. (patient).....No. Fourth Ave., Winterset, Ia.
Lowman, Mr. L. J. (patient).....Route 2. Algona, Ia.
Lowry, Mr. C. E. Jr. (patient).....Cushing, Ia.
Lunders, Mr. C. H. (patient).....Fairfield, Ia.
Lundy, Mrs. P. (patient).....Bedford, Ia
Luther, Mr. W. A. (patient).....Villisca, Ia
Lyman, Mr. J. F. (patient).....Rockwell City, Ia.
Lyon, Mrs. C. E. (patient).....313 S. Second St.. Ames, Ia.
Madole, Mr. T. R. (patient).....Union, Ia.
Maitland, Mr. T. L. (patient).....Mallard, Ia
Major, Mr. J. C. (patient).....Bevington, Ia
Mallo, Mr. C. H (patient).....Clarksville, Ia.
Mann, Mr. J E. (patient).....Woodbine, Ia.
Marshall, Mrs. J. R. (patient).....Spencer, Ia.
Marshall, Mr. F. E. (patient).....Route 1, Union, Ia.
Markwell, Mr. George (patient).....Route 4, Clarinda, Ia.
Martin, Mrs. L. (patient).....North Madison St., Bedford, Ia.
Martin, Mrs. Sarah E. (patient).....604 Wisconsin St., Charles City, Ia.
Martin, Mr. Lew (patient).....Rippey, Ia.
Martin, Mr. Samuel (patient).....Turkey River, Ia.
Martinsen, Mrs. Martin (patient).....Route 1, Farragut, Ia.
Marsh, Mr. G. D (patient).....Strawberry Point, Ia.
Mason, Mr. J. V. (patient).....307 N. Pine St., Creston, Ia.
Mathis, Mr. Geo. W. (patient).....Route 2, Bondurant, Ia.
Maxwell, Mr. T. A. (patient).....College Springs, Ia.
Maxwell, Mr. L. C. (patient).....407 W. Sixth St., Sioux City, Ia.
Mayall, Mrs. Anna (patient).....420 South Tenth St., Clarinda, Ia.
Meekins, J. R., Sheriff (patient).....20 South First Ave., Marshalltown, Ia.
Meester, Mr. Thomas, (patient).....Route 3, Parkersburg, Ia.
Melvin, Mr. W. F. (patient).....Route 6, Bedford, Ia.
Menter, Mrs. W. J. (patient).....Anthon, Ia.
Meredith, Mrs. Anna (patient).....Muscatine, Ia.
Meyer, Mr. Henry J. (patient).....Keystone, Ia.
Mickle, Mrs. J. C. (patient).....402 Elm st. Red Oak, Ia.
Miller, Mr. I. J. (patient).....Mechanicsville, Ia.
Miller, Mr. G. D. (patient).....608 N. Fourth St., West, Cedar Rapids, Ia.
Miller, Mr. Robert (patient).....Blanchard, Ia.
Miller, Mr. J C (patient).....Livermore, Ia.
Miller, Mr. A. (patient).....Route 4, Bedford, Ia.
Miller, Mr. C. C. (patient).....Clearfield, Ia.
Miller, Mr. Charles (patient).....Monona, Ia.
Miles, Rev. W. C. (patient).....905 Grove Ave., Corning, Ia.

Milligan, Mr. Chas. D. (patient).....Box 274, Mt. Ayr, Ia.
Millsap, Mrs. Sadie (patient).....Fremont, Ia.
Mintle, Mrs. Howard (patient).....105 Chestnut St., Glenwood, Ia.
Mitchell, Mr. J. W. (patient).....Route 1, Box 73, Armstrong, Ia.
Mitchell, Mr. Chas. A. (patient).....Hepburn, Ia.
Moore, Mr. H. H. (patient).....Davis City, Ia.
Moran, Mrs. P. J. (patient).....221 Benton St., Council Bluffs, Ia.
Morlan, Mr. G. W. (patient).....Hawarden, Ia.
Morgan, Mr. J. E. (patient).....Gravity, Ia.
Mortensen, Mr. Peter, Jr. (patient).....Hamlin, Ia.
Mothershead, Mrs. H. R. (patient).....Route 5, Bedford, Ia.
Moulds, Mr. Alfred ((patient).....Box 593, Lake City, Ia.
Mueller, Miss Elizabeth, (patient).....Carroll, Ia.
Mueller, Mr. Leonard (patient).....Carroll, Ia.
Mueller, Mr. Peter (patient).....Carroll, Ia.
Muirhead, Mrs. Dan (patient).....Route 1, Toledo, Ia.
Mullan, Mr. J. E. (patient).....Hopkinton, Ia.
Muncy, Mrs. S. B. (patient).....718 Michigan Ave., Lenox, Ia.
Murphy, Mr. Michael (patient).....Logan Hotel, Fort Dodge, Ia.
Murphy, Mr. W. M. (patient).....Route 3, Fort Dodge, Ia.
Murphy, Mr. F. (patient).....Williams, Ia.
Murphy, Mr. P. H. (patient).....Route 5, Correctionville, Ia.
Musselman, Mrs. B. F. (patient).....Murray, Ia.
Muth, Mr. George (patient).....Ireton, Ia.
Myers, Mr. Frank (patient).....Route 5, Box 97, Guthrie Center, Ia.
Myers, Mrs. G. E. (patient).....Cedar, Ia.
Myers, Mrs. Sarah J. (patient).....136 N. Davis St., Ottumwa, Ia.
McAllister, Mr. James (patient).....Mechanicsville, Ia.
McAnich, Mrs. S. R. (patient).....Hawarden, Ia.
McAuley, Mrs. Margaret (patient).....Route 1, care of A. B. Parker, Diagonal, Ia.
McClaran, Mr. Hayes (patient).....Davis City, Ia.
McCormick, Mr. D. C. (patient).....1224 North Wash. Ave., Mason City, Ia.
McCleary, Mr. A. B. (patient).....Van Meter, Ia.
McCune, Mr. D. J. (patient).....1400 Ellis St., Cedar Rapids, Ia.
McCormick, Mr. E. F. (patient).....912 Woodlawn Ave., Muscatine, Ia.
McCormick, Mrs. W. A. (patient).....417 Myrtle St., Sioux City, Ia.
McCallum, Mrs. Geo. (patient).....1437 E. 22nd St., Des Moines, Ia.
McCuddin, Mr. J. J. (patient).....Route 1, New Virginia, Ia.
McClain, Mr. C. E. (patient).....Route 3, New Virginia, Ia.
McCullough, Mr. J. W. (patient).....College Springs, Ia.
McDill, Mrs. Alice (patient).....Wapello, Ia.
McDonald, Mr. W. W. (patient).....Cromwell, Ia.
McGuire, Mr. James (patient).....Norwalk, Ia.
McIntyre, Mr. James (patient).....Blencoe, Ia.
McKay, Mrs. Octavia (patient).....Corning, Ia.
McKay, Mr. A. J. (patient).....Eldon, Ia.
McKinney, Mrs. W. H. (patient).....Schaller, Ia.
McKinney, Mr. W. B. (patient).....Route 3, Newton, Ia.
McLaughlin, Miss Blanche (patient).....803 Oak St., Osage, Ia.
McLeod, Mrs. E. I. (patient).....Coin, Ia.
McMillan, Mr. O. M. (patient).....Blanchard, Ia.
McNutt, Mr. E. (patient).....Coin, Ia.
McQuigg, Mr. T. D. (patient).....Mount Ayr, Ia.
McReynolds, Miss Olive (patient).....Floris, Ia.
McShane, Mr. T. H. (patient).....Blencoe, Ia.
Nance, Mr. Tom F. (patient).....Madrid, Ia.
Neal, Mrs. Marion (patient).....Crawfordsville, Ia.
Neal, Mr. J. D. (patient).....Villisca, Ia.
Nelson, Mr. Frank J. (patient).....St. Ansgar, Ia.
Newberry, Mr. G. S. (patient).....723 Pleasant St., Osage, Ia.

Newcomb, Mr. P. (patient).....1649 C. Ave., Cedar Rapids, Ia.
Newton, Mr. J. P. (patient).....Mt. Ayr, Ia.
Nichols, Mr. E. C. (patient).....Manly, Ia.
Nickell, Mrs. Lulu (patient).....Route 1, Box 66, Lineville, Ia.
Niermeyer, Mrs. Wm. (patient).....Lowden, Ia.
Norcutt, Mrs. M. F. (patient).....Nodaway, Ia.
Norris, Mrs. C. A. (patient).....436 N. Washington, Eldora, Ia.
Norton, Mr. R. O. (patient).....203 Linn St., Boone, Ia.
Noyes, Mr. Evan (patient).....Mondamin, Ia.
Nugent, Mrs. John (patient).....Route 2, Lake Park, Ia.
O'Dell, Mrs. Mary (patient).....New Market, Ia.
Ogden, Mr. H. L. (patient).....Batavia, Ia.
Onstott, Mr. O. T. (patient).....Garwin, Ia.
Orcutt, Mr. E. D. (patient).....Plainfield, Ia.
Ostheimer, Mr. Elmer (patient).....Eldora, Ia.
Otto, Mrs. Albert (patient).....Sumner, Ia.
Overgaard, Mrs. N. (patient).....109 E. Third St., Cedar Falls, Ia.
Oviatt, Mr. N. J. (patient).....Fifth Ave. and Fourth St., Villisca, Ia.
Page, Mr. W. J. (patient).....1511 Myrtle St., Sioux City, Ia.
Pantier, Mr. C. M. (patient).....Elma, Ia.
Parks, Mrs. S. E. (patient).....Indianola, Ia.
Parmenter, Mrs. Annie (patient).....Ankeny, Ia.
Parrish, Mr. A. A. (patient).....Box 336, Bedford, Ia.
Partch, Mrs. E. F. (patient).....Strawberry Point, Ia.
Parker, Mr. Pete (patient).....Davis City, Ia.
Patrick, Mr. J. H. (patient).....1421 Carroll St., Boone, Ia.
Patterson, Mr. C. R. (patient).....Box 83, Lorimor, Ia.
Patterson, Mr. I. (patient).....West Side, Ia.
Pearson, Mrs. Margaret (patient).....1407 W. Sixth St., Sioux City, Ia.
Peck, Mr. O. H. (patient).....Wyoming, Ia.
Peck, Miss May (patient).....Strawberry Point, Ia.
Pederson, Mrs. Chris (patient).....Box 294, Ringsted, Ia.
Peery, Mrs. M. A. (patient).....208 So. Birch St., Creston, Ia.
Pendergraft, Mr. E. A. (patient).....Hepburn, Ia.
Pereboom, Mr. John (patient).....Box 95, Ireton, Ia.
Pereboom, Mrs. Lucy (patient).....Ireton, Ia.
Perin, Mr. H. I. (patient).....Baxter, Ia.
Perkins, Mrs. Rebecca (patient).....Jefferson, Ia.
Perry, Mr. Herb G. (patient).....Jackson Junction, Ia.
Perry, Mr. O. E. (patient).....Gilman, Ia.
Peterson, Mr. F. A. (patient).....Dows, Ia.
Peterson, Mr. Henry (patient).....Kingsley, Ia.
Peterson, Mr. Arthur W. (patient).....Route 1, Ogden, Ia.
Peterson, Mr. Lars (patient).....St. Ansgar, Ia.
Petrie, Mr. B. L. (patient).....Kent, Ia.
Phelan, Mr. Ed. (patient).....Route 1, Le Mars, Ia.
Phelan, Mr. Wm. (patient).....2005 Cinder St., Des Moines, Ia.
Phelps, Mr. H. K. (patient).....Hampton, Ia.
Phillips, Mrs. C. A. (patient).....301 So. 21st St., Council Bluffs, Ia.
Phillips, Mr. Chester (patient).....West Liberty, Ia.
Phillips, Mr. Leonard G. (patient).....Armstrong, Ia.
Pickeral, Mrs. Elizabeth (patient).....Batavia, Ia.
Pierce, Mr. Vernon (patient).....Plainfield, Ia.
Pierce, Mr. John (patient).....care of Swenia Bros., Deep River, Ia.
Pierce, Mr. Brinkley (patient).....716 W. 12th St., Cedar Falls, Ia.
Pilkington, Mr. W. W. (patient).....Route 5, Sigourney, Ia.
Pinkenburg, Mr. Henry (patient).....Ocheyedan, Ia.
Pipit, Mr. M. (patient).....Route 1, Randolph, Ia.
Pitman, Mr. Geo. (patient).....Farley, Ia.
Pitstick, Mr. J. L. (patient).....Rockwell City, Ia.

Planalp, Mr. Clarence (patient).....Mingo, Ia.
Pooley, Mr. F. R. (patient).....University Park, Ia.
Porter, Mr. J T. (patient).....504 Fourth St., Council Bluffs, Ia.
Porter, Mr. S. J. (patient).....Route 1, Storm Lake, Ia.
Potts, Mrs. James (patient).....Route 3, Lenox Ia.
Power, Mrs. Louis (patient).....Anamosa, Ia.
Pringle, Mr A. L (patient).....Dunlap, Ia.
Price, Mr Daniel (patient).....Route 1, Emerson, Ia.
Pump. Mrs. Emil (patient).....327 E. Vine St., Denison, Ia.
Purcell, Mr. B C (patient).....Missouri Valley Ia.
Quinn, Mr. John (patient).....Route 1, Tama, Ia.
Rabey, Mr. E J. (patient).....Larchwood, Ia.
Radohl, Miss Ardell (patient).....Alden, Ia.
Radohl, Mr. Geo. (patient).....Route 1, Radcliffe, Ia.
Randall, Mrs. Eva (patient).....Route 1, Marshalltown, Ia.
Randall, Mrs. A. W. (patient).....Conrad, Ia.
Rathbun, Mr. J J (patient).....Sigourney, Ia.
Rayburn, Mr. Grant (patient).....Route 2, Murray, Ia.
Rayburn, Mrs. Lewis (patient).....Honey Creek, Ia.
Redman, Mrs. W. B. (patient).....Grand River, Ia.
Reeder, Mr. T. J. (patient).....Brighton, Ia.
Reed, Mr. Spencer (patient).....Washington, Ia.
Reece, Mr H. (patient).....Humeston, Ia.
Reese. Mr C. S (patient).....Derby, Ia.
Reid. Mr Guy W. (patient).....Eldora, Ia.
Reilly, Mr. P. M. (patient).....Boone, Ia.
Reimer, Mrs. C. E. (patient).....620 S. East 28th St., Court, Des Moines, Ia.
Reimers, Mr. C. (patient).....Route 2, Boyden, Ia.
Retelsdorf, Mr. P. (patient).....Malvern. Ia.
Richey, Mr James (patient).....Oto, Ia.
Rice, Mr. J L (patient).....Blanchard, Ia.
Rice, Mrs. P. R. (patient).....206 E. Seventh St., N., Newton, Ia.
Richards, Mr. A. D. (patient).....Sidney, Ia.
Richetts. Mr S. P (patient).....Route 1, Percival, Ia.
Rideway, Mr. J. P. (patient).....Leon, Ia.
Ridout, Mrs. Carrie M. (patient).....Route e, Winterset, Ia.
Riggins, Mr. L. D. (patient).....Dougherty, Ia.
Rischen, Mr Carl (patient).....Pierson, Ia.
Roberts, Mr. James (patient).....807 So. First St., Perry, Ia.
Roberts, Mrs. G. C. (patient).....605 Park Ave., Centerville, Ia.
Roberts, Mrs. C. C (patient).....Route 1, Little Cedar, Ia.
Robinson, Mrs. W. A. (patient).....Edgewood, Ia.
Robinson, Mrs C. E. (patient).....Route 1, Iowa City, Ia.
Robinson, Mr. Thos, (patient).....Mount Ayr, Ia.
Rodgers, Mr. C. C. (patient).....Kellerton, Ia.
Roepke, Mr. Wm. (patient).....1021 S. Fred St., Oelwein, Ia.
Rogers, Mrs. Emma (patient).....North English, Ia.
Rogers, Miss Ora (patient).....Anthon, Ia.
Rold, Mr. Chris E. (patient).....Route 5, Harlan, Ia.
Romine, Mrs John (patient).....Route 1, Wellman, Ia.
Ronan, Mr. T. W. (patient).....313 North Main St., Osceola, Ia.
Ross, Mr G. H. (patient).....815 Stevens St., Iowa Falls, Ia.
Ross, Mr. J. W. (patient).....Onawa, Ia.
Rossiter, Mr. E. J. (patient).....Tabor, Ia.
Rouch, Mr. Joseph, (patient).....Floris, Ia.
Rousch, Mrs. J. E (patient).....208 First St., Valley Junction, Ia.
Row, Mr Courtney, (patient).....Dallas Center, Ia.
Rusco. Mr. Chas. E (patient).....Athelstan, Ia.
Rush, Mrs. Nancy (patient).....Route 1, Redding, Ia.
Rush, Mrs. Mary (patient).....506 11th St., Belle Plaine Ia.

Living Room, Nurses' Home *A Nurse's Room*

Sleeping Porch, Nurses' Home *Patient's Room*

Rusk, Mr. J. W. (patient).....Afton, Ia.
Rurledge, Mr. A. W. (patient).....Onawa, Ia.
Ryan, Mrs M. (patient).....Salix, Ia.
Safford. Mr. H. E (patient).....Maquoketa. Ia.
Sample, Mr. Grant (patient).....119 Maple Ave , Muscatine, Ia.
Sampica, Mrs. Patrick (patient).....Route 3, Anamosa, Ia.
Sams, Miss Delphine (patient).....Diagonal, Ia.
Sanborn, Mr L. (patient).....Lime Springs, Ia.
Sandage, Mr. O. P (patient).....Algona, Ia.
Sandhagen Mr. Louis (patient).....220 Blue St., Waterloo, Ia.
Sandhagen, Mr. Albert C. (patient).....Dundee, Ia.
Sandusky, Mrs. John (patient).....Newton, Ia.
Sands, Mr. E. H. (patient).....211 East Main St., Belmond, Ia.
Sanderson, Mr. A. W (patient).....319 Third St., North, Mt. Vernon, Ia.
Sarvis, Mr G. W (patient).....Avoca, Ia.
Saulturn, Mr D. H. (patient).....Route 1, Collins, Ia.
Savill, Mrs. J A. (patient).....Route 1, Box 19, Redding, Ia.
Sawhill, Mr. J E. (patient).....Truro, Ia.
Schmidt, Mrs. M. (patient).....Garnavillo, Ia.
Schiebel, Mr. Otto (patient).....402 South Iowa Ave., Washington, Ia.
Schmelzer, Mrs. Wm. (patient).....1023 Isett Ave., Muscatine, Ia.
Schrader, Mr P. H. (patient).....Route 2, Tama, Ia.
Schmeiding, Mr. John (patient).....Westphalia, Ia.
Schofield, Mr. C. H. (patient).....Kent, Ia.
Schwitzer, Mrs. Dora (patient).....Bennett, Ia.
Schwitzer, Mr. H. H. (patient).....Bennett, Ia.
Schroeder, Rev. G. (patient).....Luzerne, Ia.
Scott, Mr. E. M. (patient).....808 E. Lincoln St., Clarinda, Ia.
Scott, Miss Flossie B. (patient).....Murray, Ia.
Scoles, Mr. W. A. (patient).....Anthon, Ia.
Scoville, Mrs. Mary (patient).....Osceola, Ia.
Seitel, Mr. Chas. (patient).....Route 5, Kingsley, Ia.
Seery, Mrs. Nellie (patient).....Onawa Ia.
Shafer, Mr. Jacob (patient).....Route 3, Fairfield, Ia.
Shafer, Mr. J. C. (patient).....Kinrosa, Ia.
Shannon, Mrs. Maggie (patient).....Lenox, Ia.
Shanklin, Mr. Jacob (patient).....Route 1, Menlo, Ia.
Shaner, Mr. Wm. A. (patient).....1515 12th Ave., Eldora, Ia.
Sharp, Mr. G. M. (patient).....Gravity, Ia.
Sharto, Mr. Joseph, (patient).....Lorimor, Ia.
Shedenhelm, Mr. J. W. (patient).....Marengo, Ia.
Shiffer, Mrs. W. F. (patient).....Nodaway, Ia.
Shields, Mr. E. E. (patient).....Thayer, Ia.
Shinn, Mrs. W. S. (patient).....Eddyville, Ia.
Short, Mr. G. W. (patient).....Malvern, Ia.
Shoroyer, Mrs. I. C. (patient).....Route 1, La Porte City, Ia.
Sibert, Mrs. Geo. (patient).....702 West Third St., Waterloo, Ia.
Silverthorn, Mr. P. W (patient).....Orient, Ia.
Singer, Mrs. Clara (patient).....Box 127, Spirit Lake, Ia.
Sketchley, Mr. J. D. (patient).....Webster City, Ia.
Skinner, Mrs. Wm. E. (patient).....Osage, Ia.
Smith, Mrs J R. (patient).....210 N. Maple St., Lamoni Ia.
Smith, Mrs. Joesphine (patient).....Ireton, Ia.
Smith, Mrs. Geo. W (patient).....Le Mars, Ia.
Smith, Mr. Ward (patient).....Route 1, Paullina, Ia.
Smith, Mr. H. C. (patient).....Route 1, Pacific Junction, Ia.
Smith, Mrs. T. W. (patient).....701 S. Vine St., Creston, Ia.
Smrcek, Mr. J (patient).....Traer, Ia.
Smull, Mrs. Clara (patient).....Plainfield, Ia.
Snakensburg, Miss L. (patient).....Route 4, Sigourney, Ia.

Snodgrass, Mr. A. C. (patient).....Clarinda, Ia.
Snodderly. Mr. H. H. (patient).....Yorktown, Ia.
Snively Mrs. L. G. (patient).....Braddyville, Ia.
Snow, Mr. C. A. (patient).....Polk, Ia.
Soderberg, Mr. Alfred (patient).....503 N. Philips St., Algona, Ia.
Songer, Mrs. Nellie (patient).....534 High St., Webster City, Ia
Southern. Mr. D. H. (patient).....Collins, Ia.
Spencer, Mr. Elmer (patient).....Montrose, Ia
Spring, Mr. J. G. (patient).....Brooks, Ia.
Stafford, Mr. H. S. (patient).....Route 1, Gravity, Ia.
Standage, Mrs. A. C. (patient).....Route 7, Clarinda, Ia.
Staker, Mr. L. W. (patient).....Box 103, Woodward, Ia.
Stearns, Mrs J. (patient).....Van Wert, Ia.
Stearns, Mr. C. W. (patient).....Route 2, Lisbon, Ia.
Stecker, Mr. Henry L. (patient).....Route 1, Box 79, Tironka, Ia.
Stephens, Mr. S. L. (patient).....154 Vine St., Council Bluffs, Ia.
Stephenson, Mrs. M. R. (patient).....Lisbon, Ia.
Stephens, Mrs. Grace D (patient).....Route 1, Maloy, Ia.
Steintjes, Mr. F. J. (patient).....Old Cottonwood Farm, Boyden. Ia.
Stewart, Mr. G. S. (patient).....Gladbrook, Ia.
Stewart, Mr. D. M (patient).....Bedford, Ia.
Stinson, Mr. J R. (patient).....L. Box 152, Cincinnati, Ia.
Stinton, Mr. Thomas (patient).....Akron, Ia.
Stinson, Mr. Thomas (patient).....Baxter, Ia.
Stovern, Mrs. S. O. (patient).....Calmer, Ia.
Stout, Mr. Wm. H. (patient).....Boone, Ia.
Strahan, Mr. S. A. (patient).....Prole. Ia.
Strumpell, Mr. Henry (patient).....Sumner, Ia.
Stuber, Mr. A. J. (patient).....Woodward, Ia.
Stump, Mrs. S. Jane (patient).....Leon, Ia.
Suckfiel, Mr. Chas. W. (patient).....Sumner, Ia.
Sundermeyer, Mrs. J. F. (patient).....Mallard, Ia.
Sutterle, Mrs. Anna (patient).....Williamsburg, Ia.
Supple, Mr. C. E. (patient).....109 So. West Chestnut St., Creston, Ia.
Swain, Mr. A. C. (patient).....Route 2, Union, Ia.
Swan, Dr. Chas. (patient).....Route 1, Grimes. Ia.
Swanson, Mr. Peter (patient).....Box 113, Clearfield, Ia.
Swain, Mr. W. G. (patient).....Webb, Ia.
Sweeney, Mrs. C. M. (patient).....Route 1, Woodburn, Ia.
Swinehart, Miss Clarice (patient).....1324 Des Moines St , Keokuk. Ia.
Tanner, Mr. Frank (patient).....N. Clark St., Carroll, Ia.
Taylor, Mrs Ellen, (patient).....729 First Ave., E , Newton, Ia.
Taylor, Mr. E. L. (patient).....Route 2, Deep River, Ia.
Terney, Mr. J. M. (patient).....Baxter, Ia.
Thebiay, Mrs. Ed (patient).....West Broadway, Eagle Grove, Ia
Thielen, Mr. Hugo (patient).....Route 1, Bryant, Ia.
Thieker, Mr. L. A. (patient).....Route 2, Muscatine, Ia.
Thiesen, Mr. Thomas, (patient).....Gladbrook, Ia.
Thompson, Mrs. S. C. (patient).....Braddyville, Ia.
Thompson, Mr. Elmer R. (patient).....Route 2, Kingsley, Ia.
Thompson, Mr. F. L. (patient).....Third Ave. & 15th St., Belle Plaine, Ia.
Thompson, Mr J. G. (patient).....Route 1, Box 4, Boone, Ia.
Thompson, Mr. O. G. (patient).....Plainfield, Ia.
Thompson, Mr. Geo (patient).....Route 3, Waukon, Ia.
Thorpe, Mrs. A. H. (patient).....Whiting, Ia.
Timmons, Mr. Hugh (patient).....Angus, Ia.
Timp, Mr. Peter (patient).....Ossian, Ia.
Tinnermeier, Mr. Louis (patient).....Baster, Ia.
Tracy, Mrs. G. E. (patient).....209 N. Cadwell Ave., Eagle Grove, Ia.
Trimble, Mr. C. M. (patient).....2822 Cottage Grove, Des Moines, Ia.

Trisler, Mrs. C. E. (patient).....1108 So. 16th St., Centerville, Ia.
Trisler, Mrs J L. (patient).....Ellston, Ia.
Trout, Mrs Idella, (patient).....Route 4 Eldora, Ia.
True, Mr H G. (patient).....Box 706, Eddyville, Ia.
Tucker, Mrs. M. M. (patient).....Panora Ia.
Tutt, Mrs P. W. (patient).....1407 Woodland Ave., Des Moines, Ia.
Twinam, Mrs D B. (patient).....Route 2, Crawfordsville, Ia.
Twogood, Mr. George H. (patient).....Route 2, Correctionville, Ia.
Vanness, Mr M T (patient).....Route 1, Ollie, Ia.
Van Houten, Mr. C. C. (patient).....Battle Creek, Ia.
Van Reenen, Mr. J. D (patient).....Bedford, Ia.
Vestergaard, Mrs. N. (patient).....330 E. Park Ave., Spencer, Ia.
Vinson, Mr. Thomas (patient).....Route 5, Knoxville, Ia.
Von Hoene, Mrs. Lewis H (patient).....Williamsburg, Ia.
Wainwright, Mrs. A. (patient)..... Rural Route, Redford, Ia.
Wallace, Mr. G W. (patient).....North English, Ia.
Wallace, Mr F. L. (patient).....North English, Ia.
Wallace, Miss Lena (patient)..... North English, Ia.
Waller, Mr. John (patient)..... Creston, Ia.
Walpole, Mr James (patient).....Rock Valley, Ia.
Walpole, Mr. Mat (patient).....Rock Valley, Ia.
Walsh, Mr D M (patient).....Churchill, Ia.
Ward, Mr. Thomas (patient).....Panora Ia.
Ward, Mrs Lizzie (patient).....Route 2, Russell, Ia.
Ward, Mr. C. O. (patient).....Murray, Ia.
Ward, Mr. G. W. (patient).....Box 103, Albion, Ia.
Wassom, Mr. C C. (patient).....Osceola, Ia.
Wasson, Mr. H. H. (patient).....Sloan, Ia.
Wayman, Mr. Frank (patient).....Route 1, Elberon, Ia.
Webb, Mrs. F B. (patient).....Bedford, Ia.
Webb, Mrs. T J (patient).....Sigourney, Ia.
Weger, Mrs. Mary Glass (patient)..... Box 375, Strawberry Point, Ia.
Wehrman, Mr. W H (patient).....Route 4, Box 63, Eldora, Ia.
Weintz, Mr Geo D. (patient).....1801 Nebraska St., Sioux City, Ia.
Welden Mr S. H. (patient).....803 Main St., Iowa Falls, Ia.
Welle, Mrs John (patient).....728 First Ave. East, Newton, Ia.
Wellhansen Mr. Ernst, Sr. (patient).....Lake Park, Ia.
Wentz, Mr. Samuel, (patient).....Remsen, Ia.
Westrope, Mr. T R. (patient).....Harlan, Ia.
Weyant, Mrs. Emmet F. (patient).....Edgerwood, Ia.
Whitcomb, Mr J. A (patient).....Bagley, Ia.
Whitehill Mr C M. (patient).....Marengo, Ia.
White, Mrs Glenna (patient)..... 222 West Main St., Clarinda, Ia.
White, Mr W. J (patient).....14 Third Ave., East, Oelwein, Ia.
Whitney, Mr. L. (patient).....Spencer, Ia.
Widger, Mr. W. H. (patient).....Route 2, Cromwell, Ia.
Wiggins, Mrs. Belle (patient).....Route 2, Coin, Ia.
Wilbur, Mr. D. W. (patient).....Hawkeye, Ia.
Willey, Mrs. C. M. (patient).....Delphos, Ia.
Wilkinson, Mr. Milton B. (patient).....Tama, Ia.
Wilkinson, Mr. Albert A. (patient).....Gowrie, Ia.
Williams, Mr. Jesse (patient)..... Pacific Junction, Ia.
Williams, Mrs. Spencer (patient).....119 So. Eighth St., Chariton, Ia.
Williams, Miss Lillie C. E. (patient) .....611 College St., Boone, Ia.
Williams, Mr. James L. (patient).....Brooklyn, Ia.
Williams, Mrs. E. R. (patient).....Hepburn, Ia.
Williams, Mrs. J. P (patient).....645 Sixth and Hillside, Valley Junction, Ia.
Williamson, Mr. J. F. (patient).....Castana, Ia.
Wilmarth, Mr. W. L. (patient).....Corning, Ia.
Willis, Mr. E. L. (patient).....902 West Mills St., Creston, Ia.

Wilson, Mr. H. M. (patient).....Monona, Ia.
Wilson, Mrs. Anna (patient).....Route 1, Tabor, Ia.
Wilson, Mrs. F. E. (patient).....Lenox, Ia.
Wilson, Mr. James (patient).....Route 5, Box 37, Spencer, Ia.
Wilson, Mrs. Lillie M. (patient).....514 Chestnut St., Atlantic, Ia.
Wilson, Mrs. May (patient).....Route 6, Fairfield, Ia.
Winchell, Mrs. Edna, (patient).....Box 617, Onawa, Ia.
Winger, Miss Belle (patient).....Marquette, Ia.
Witt, Mrs. John (patient).....Route 3, Remsen, Ia.
Wood, Mrs. Frances E. (patient).....Fierson, Ia.
Woodward, Mr. C. T. (patient).....Tabor, Ia.
Woods, Mr O. W. (patient).....401 East First Ave., Indianola, Ia.
Work, Mrs C. E. (patient).....Boyden, Ia.
Wray, Mrs. David, (patient).....Route 1, North Liberty, Ia.
Wright, Mrs. Cordelia, (patient).....Box 448, Corydon, Ia.
Wright, Mrs. S. W. (patient).....319½ Stevens St., Iowa Falls, Ia.
Wright, Dr. W. A. (patient).....Thayer, Ia.
York, Mr. S. I. (patient).....Route 1, Mt. Auburn, Ia.
Young, Mr. G. F (patient).....New Market, Ia.
Young, Mrs. G. P. (patient).....407 Sixth St., Grinnell, Ia.
Young, Mr. O. E. (patient).....212 Ross St., Sioux City, Ia.
Youngdale, Miss Nellie (patient).....Harcourt, Ia.
Zeigler, Mr. Samuel (patient).....612 Sycamore St., Muscatine, Ia.

KANSAS

Achenbach, Mr. J. J. (patient).....Washington, Kans.
Adams, Mr. J. K. (patient).....Osage City, Kans.
Agee, Mrs. Ida (patient).....Troy, Kans.
Adkins, Mr. Chas. (patient).....Glasco, Kans.
Allen, Mr. Wm. (patient).....Route 2, Prairie View, Kans.
Allen, Mr. Sam (patient).....Valley Falls, Kans.
Anderson, Mrs. E. P. (patient).....Route 1 Clay Center, Kans.
Anderson, Mr. J. J (patient).....Box 256, Baldwin City, Kans.
Anderson, Mrs. Sarah J. (patient).....Glen Elder, Kans
Armstrong, Mr. Dan W. (patient).....1200 Walnut St., Marysville, Kans.
Arville, Mrs. D. A. (patient).....Route 3, Paola, Kans.
Ashcraft, Mrs. Roy (patient).....Hollis, Kans.
Ayers, Mr. S. W. (patient).....Sabetha, Kans.
Avers, Mrs. S. W. (patient).....Sabetha, Kans.
Babb, Mrs. Emery (patient).....Route 1, Wakefield Kans.
Babcock, Mrs. Grant (patient).....715 Michigan Ave., Leavenworth, Kans.
Baden, Mr. Henry, Jr. (patient).....600 S. Fourth St., Independence, Kans.
Baden, Mrs. Henry (patient).....510 S. Sixth St., Independence, Kans.
Baiey, Mrs. Louisiana (patient).....Route 6, Winfield, Kans.
Baird, Mr. James A. (patient).....209 No. Pine St., Beloit, Kans.
Baird, Mr. Mace (patient).....Selden, Kans.
Baker, Mr. J. F. (patient).....Route 1, Corning, Kans.
Baldwin, Mr. A. S. (patient).....Route 2, Troy, Kans.
Bale, Mr. A. (patient).....Route 1, Box 24, Copeland, Kans.
Banks, Mrs. R. E. (patient).....Canton, Kans.
Barnes, Mr. John W. (patient).....Williamsburg, Kans.
Barnes, Mrs. Elmer G. (patient).....Route 2, Jennings, Kans.
Barnard, Mrs Ruth (patient).....326 N. Griffith St., Box 373, El Dorado, Kans.
Barr, Mrs F. O. (patient).....Lucas, Kans.
Barclay, Mrs. J F. (patient).....Box 271, Wakeeney, Kans.
Barlow, Mr J. M. (patient).....Wilsey, Kans.
Barenberg, Mr. H. F (patient).....Herndon, Kans.
Barenberg, Miss Johanna (patient).....Herndon, Kans.
Barrett, Mr. D. M. (patient).....Overbrook, Kans.
Barger, Mr. E. S. (patient).....Smith Center, Kans.

Bartley, Mr. W. C. (patient).....Culver, Kans.
Bartlett, Mr. G. G (patient).....603 North School St., Eureka, Kans.
Bartlett, Miss Mattie (patient).....807 North Main St., Eureka, Kans.
Battes, Mr. A. J. (patient).....Route 1, Kensington, Kans.
Battey, Mr. S. A. (patient).....Nickerson, Kans.
Bauer, Mr. M. Jr. (patient).....Wathena, Kans.
Bazant, Mr. R. J. (patient).....Narka, Kans.
Bazant, Mrs R. J. (patient).....Narka, Kans.
Beach, Mr. A. C. (patient).....Smith Center, Kans.
Beach, Master Harold (patient).....Route 1, Athol. Kans.
Bealmer, Mr. Hays (patient).....Route A., Dodge City, Kans.
Beardmore, Mr. R. R. (patient).....Glasco, Kans.
Becker, Mr. T. A. (patient).....Route 3, Galva, Kans.
Bell, Mr. M. F. (patient).....472 W. Fifth St., Hoisington, Kans.
Bennington, Mrs. W. W. (patient).....723 W. First St., Pittsburg, Kans.
Bernard, Mr. Henry (patient).....1531 Kansas Ave., Topeka, Kans.
Berry Mr. W. H. (patient).....1502 Pacific Ave., Atchison, Kans.
Best, Mrs. L. G. (patient).....Bunker Hill, Kans.
Bethel, Mr. John (patient).....504 State St., Concordia, Kans.
Birrer, Mr. Robert (patient).....Grainfield, Kans.
Bishop, Mr. J. E. (patient).....Herington, Kans.
Blackman, Mr. W. H. (patient).....316 N. Elm St., McPherson, Kans.
Blankenship, Mrs. S. J. (patient).....Downs, Kans.
Blood, Mr. C. A. (patient).....Oronoque, Kans.
Blosser, Mrs. Quincy (patient).....Norway Kans.
Boden, Mrs. Franz (patient).....Tipton, Kans.
Bolejack, Mrs. D. J. (patient).....Route 3, Barnes, Kans.
Bollinger, Mrs. P. J. (patient).....Box 222, Tribune, Kans.
Boyer, Mr. Charles (patient).....Glasco, Kans.
Boyce, Mrs J. C. (patient).....Route 1, Brewster, Kans.
Boyd, Mr. H. N. (patient).....Belleville, Kans.
Boone, Mr. T. C. (patient).....Route 2. Augusta, Kans.
Boosey, Mr. Howard (patient).....713 Grand Ave., Clay Center, Kans.
Brill, Mr. A. D. (patient).....611 E. Court St., Clay Center, Kans.
Brinkman, Mr. J. H. (patient).....Delphos, Kans.
Brinson, Mr. Martin (patient).....National Military Home, Kans.
Broadfood Mr. R. E. (patient).....Route 1, Manchester, Kans.
Brokaw, Mr. J. P. (patient).....Oneida, Kans.
Brothers, Dr. H. D (patient).....Agra, Kans.
Brooks, Mr. Harry (patient).....Gridley, Kans.
Broughton, Mr. Wm. (patient).....Bronson, Kans.
Brown, Mr. J. A. (patient).....Route 3, Lucas, Kans.
Brown, Mr. L A. (patient).....311 W. Third St., Coffeyville, Kans.
Bruington, Mrs Emma (patient).....Route 2, Box 85, Montezuma, Kans.
Buckley, Mr. Fred (patient).....315 N. Main St., Wichita, Kans.
Bucklin, Mrs. A. M. (patient).....Box 231, Smith Center, Kans.
Budig, Mr. F R. (patient).....Route 1, Hoisington, Kans.
Bunton, Mr G. W. (patient).....510 Sixth and Elm St., Marysville, Kans.
Burnett, Mr. P. S. (patient).....Box 153, Blue Rapids, Kans.
Burton, Mrs. Anna (patient).....Belle Plaine, Kans.
Burr, Mr. C. C. (patient).....Box 42, Smith Center, Kans.
Butcher, Mr. James (patient).....Alta Vista, Kans.
Butler, Mr. O. C. (patient).....Selden, Kans.
Butz, Mr A M. (patient).....Oneida, Kans.
Cain Mr. S. G. (patient).....Route 5, Clifton, Kans.
Claef, Mr F. W (patient).....Holton, Kans.
Callender, Mr. J. W. (patient).....Stockton Kans.
Callis, Mrs Argin (patient).....Louisville, Kans.
Camp, Mrs. R. E. (patient).....Selma, Kans.
Campbell, Mr. S. E. (patient).....Norton, Kans.

Capron, Mrs. L. L. (patient).....Route 3, Glasco, Kans.
Carder, Mr. John (patient).....Route 1, Perry, Kans.
Carney. Mr. James (patient).....Route 6, Concordia. Kans.
Cary, Mrs. Elvira, (patient).....St. George, Kans.
Carson, Mrs. Anna (patient).....Netawaka, Kans.
Carter, Mr. James (patient).....608 N. D St., Arkansas City, Kans.
Case, Mr C I. (patient).....Hunter, Kans.
Carmen, Mrs. James (patient).....Route 4, Phillipsburg, Kans.
Carpenter, Mrs. H. (patient).....Osborne, Kans.
Chaffee, Mr. Ed (patient).....Box 20, Belvue, Kans.
Chambers, Mr. John (patient).....Route 2, Norcatur, Kans.
Chamberlain, Mrs. J. H. (patient).....327 E. Walnut St., Osawatomie, Kans.
Chamberlain, Mrs. John (patient).....319 E. Walnut St., Osawatomie, Kans.
Chase Mrs. F. A. (patient).....Cedar, Kans.
Clark, Mr. Ed. (patient).....Herington, Kans.
Cline, Mr. J E. (patient).....Route 1, Corning, Kans.
Cline, Mrs. J F (patient).....Route 1, Corning Kans.
Clingenpeel, Mrs. John (patient).....Delphos, Kans.
Coddington, Mr. James D. (patient).....728 Lord St , Osage, Kans.
Coffman, Mr. W. T. (patient).....Overbrook, Kans.
Colahan. Mr. James (patient).....Route 1, Codell Kans.
Collins, Mrs. Richard (patient).....Troy, Kans.
Collier, Mr. A. M (patient).....Smith Center, Kans.
Collister, Mr. George N. (patient).....Route 4, Manhattan, Kans.
Colyer, Mrs. Susan (patient).....Belpre, Kans.
Conaway, Mr George (patient).....Cawker City, Kans.
Congleton, Mr. George (patient).....Route 2, McDonald, Kans.
Coran, Mrs. Matley (patient).....1155 Clay St., Topeka, Kans.
Corwin, Mr. J. A. (patient).....426½ Main St., Newton, Kans.
Courville, Mr. John (patient).....330 East Fifth St., Concordia, Kans.
Coughlin, Mr. John (patient).....Route 2, Kansas City, Kans.
Cox, Mrs. C. J. (patient).....Route 1, Oronoque, Kans.
Cook. Mr B. F. (patient).....Route 4, Pittsburg, Kans.
Cook, Mr E. I. (patient).....407 Paramore, Topeka, Kans.
Cook, Mr. C. S. (patient).....Route 1, Grantville, Kans.
Cook, Mr. S O (patient).....Americus, Kans.
Coop, Mr. John (patient).....Route 1, Portis, Kans.
Cooper, Mrs. S. A. (patient).....Route 2, Republic, Kans.
Craddock, Mr. George (patient).....Michigan Valley, Kans.
Craddock, Mrs. Laura (patient).....Michigan Valley, Kans.
Crawford, Mrs. Daisy F. (patient).....Route 1, Harlan, Kans.
Creamer, Mr. R. L. (patient).....1209 Morgan Ave., Downs, Kans.
Crosbie, Mr. J. M. (patient).....Smith Center, Kans.
Crowl, Mrs. M. A. (patient).....Route 1, Lane, Kans.
Curran, Mr. James (patient).....Route 1, Bethel, Kans.
Curran, Mrs. Lydia (patient).....Oneida, Kans.
Curtis, Mrs. Mary E. (patient).....Troy, Kans.
Cyrus, Mr. Gustavus (patient).....Box 573, Oberlin, Kans.
Dailey, Mr. G. W. (patient).....1023 College Ave., Topeka, Kans.
Davis, Mr. J R. (patient).....National Military Home, Kans.
Davis, Mr. D L. (patient).....Waharusa, Kans.
Davis, Mr. T. R. (patient).....Route 1, Osage City. Kans.
Davis, Mr. Henry (patient).....Washington, Kans.
Davis, Mr. W. W. (patient).....Route 1, Meriden, Kans.
Davis, Mrs. Hattie (patient).....334 N. Front St., Salina, Kans.
Day, Mr J L. (patient).....919 Washington St., Concordia, Kans.
Dayton, Mr George (patient).....Soldier, Kans.
Deay, Mr Carl (patient).....Route 1, Box 15, Vinland, Kans.
Delaney, Mrs. John (patient).....Sharon Springs, Kans.
Delong, Mr. E. J. (patient).....Emporia, Kans.

De Moss, Mr. M. M. (patient) ..... Box 532, Osborn, Kans.
De Nune, Mrs. L. M. (patient) ..... Route 2, Selden, Kans.
De Seamus, Mr. Geo. W. (patient) ..... Route 2, Spring Hill, Kans.
Dibben, Mrs. Wm. M. (patient) ..... Wakefield, Kans.
Dickinson, Mr. John (patient) ..... Route 1, Box 1, Waterville, Kans.
Dillet, Mr. C. F. (patient) ..... Route 1, Hunter, Kans.
Doan, Miss Maud (patient) ..... 713 Court St., Clay Center, Kans.
Dobson, Mr. C. E. (patient) ..... Route 2, Manhattan, Kans.
Dodge, Mrs. T. W. (patient) ..... 326 Laramie St., Manhattan, Kans.
Dollings, Mr. C. R. (patient) ..... Syracuse, Kans.
Dotson, Mr. J. S. (patient) ..... Route 1, Glasco, Kans.
Doud, Mr. A. H. (patient) ..... Otego, Kans.
Dowd, Miss Jennie (patient) ..... St. Francis, Kans.
Downing, Mr. E. H. (patient) ..... Route 1, Attica, Kans.
Drake, Mrs. C. F. (patient) ..... 520 N. West St., Mankato, Kans.
Drake, Mr. C. M. (patient) ..... Ensign, Kans.
DuMars, Mrs. Mary (patient) ..... Route 2, Glasco, Kans.
Duncan, Mr. W. M. (patient) ..... Route 1, Stockton, Kans.
Dunham, Mrs. I. G (patient) ..... Route 3, Burlingame, Kans.
Dunning, Mrs. W. J. (patient) ..... 618 Osage St., Manhattan, Kans.
Eastlack, Mr. C. D. (patient) ..... Grinnell, Kans.
Eastridge, Mr. A. (patient) ..... 108 North Broadway, Herington, Kans.
Ebner, Mr. Emil (patient) ..... 603 North Tenth St., Atchison, Kans.
Ehrhart, Mr. Fred (patient) ..... 2809 Michigan Ave., Topeka, Kans.
Ehrhart, Mr. John (patient) ..... Hoyt, Kans.
Eller, Mrs. C. W. (patient) ..... Downs, Kans.
Elliott, Mr. Chas. (patient) ..... Route 1, Alexander, Kans.
Ellis, Mrs. Martha (patient) ..... Hamlin, Kans.
Ellis, Mr. Ed. (patient) ..... Scranton, Kans.
Elwood, Mr. John (patient) ..... Route 2, Bellaire, Kans.
Ensley, Mr. W. C. (patient) ..... Healy, Kans.
Estes, Mr. A. D. (patient) ..... Blue Rapids, Kans.
Erickson, Mrs. Fred (patient) ..... Waterville, Kans.
Evans, Mr. William L. (patient) ..... 1011 Fifth St., Clay Center, Kans
Fair, Mr. William H. (patient) ..... Route 5, Box 75, Arkansas City, Kans
Faron, Mrs. A. (patient) ..... Talmage, Kans.
Fawl, Mrs William (patient) ..... Overbrook, Kans.
Fay, Mr Geo. O (patient) ..... 327 Osage St., Manhattan, Kans.
Fee, Mr. J. H. (patient) ..... Route 4, Burlingame, Kans.
Fields, Mrs. W. P. (patient) ..... Route 3, Box 103, Osawatomie, Kans.
Finnigan, Mrs. Theresa (patient) ..... Marysville, Kans.
Fitzgerald, Mr. H. L. (patient) ..... Almena, Kans.
Flanagan, Mr. F. W. (patient) ..... 139 Arter Ave., Oakland, Kans.
Flora, Mrs. L. A. (patient) ..... 1245 R. I. St., Lawrence, Kans.
Flynn, Mr. Thomas (patient) ..... Denton, Kans.
Foley, Mr. A. C. (patient) ..... 114 Park St., Norton, Kans.
Fowler, Mrs. Charley (patient) ..... McLouth, Kans.
Francis, Mr. A. J. (patient) ..... Russell St., Lucas Kans.
Fraser, Mr. Simon (patient) ..... Hiawatha, Kans.
Frederking, Mr. H (patient) ..... Sylvan Grove, Kans.
French, Mr. D. D., Sr. (patient) ..... Box 153, Jamestown, Kans.
Frohn, Mr. W. H. (patient) ..... Route 3, White City, Kans.
Fry, Mr. Henry G. (patient) ..... Route 4, Box 167, Galena, Kans.
Fulton, Mr. W. L. (patient) ..... McPherson, Kans.
Funkhouser, Mr. Raymond, Jr. (patient) ..... Oneida, Kans.
Funnell, Mr. J. C. (patient) ..... 518 Prospect St., Clay Center, Kans.
Gabriel, Mr. W. F. (patient) ..... Route 3, Wathena, Kans.
Gallentine, Mrs. T. J. (patient) ..... Norcatur, Kans.
Gates, Mrs. Mary (patient) ..... Chapman, Kans.
Gauck, Mrs. Emil (patient) ..... 723 Illinois St., Lawrence, Kans.

Gaylord, Mrs. F. M. (patient). .....Axtell, Kans.
Gerleve, Mr Aug. (patient).....Hanover, Kans.
Giefer, Mr. L. (patient)'.....Route 1, Box 78, Cheney, Kans.
Gipple, Mrs. Elizabeth (patient).....Bellaire. Kans.
Glaze, Mr. Ira A. (patient).....Route 2, Luray, Kans.
Glynn, Mr. Wm. H. (patient).....Emmett, Kans.
Goble, Mr. W. K. (patient).....Route 5, Smith Center, Kans.
Good, Mr. William (patient).....Route 1, Washington, Kans.
Goodwin, Mrs. A. (patient).....Hoisington, Kans.
Gordon, Mr G. A. (patient).....Eureka, Kans.
Gould, Mr. R. D (patient).....Morrowville, Kans.
Gracey, Mrs. A. P. (patient).....506 Chester Ave., Topeka, Kans.
Graham. Mrs. Ellen (patient).....Effingham, Kans.
Graham, Mr. James (patient).....10th and California Ave., Topeka, Kans.
Graham. Mr. Clyde (patient).....915 Elm St., Galena, Kans.
Gras. Mr. F. C. (patient).....Route 1, Smith Center, Kans.
Graves, Mr. J. S. (patient).....Scott City, Kans.
Graves, Mr. W. W. (patient).....Route 1, Stockdale, Kans.
Graves, Mr. E. C. (patient).....706 N. Washington St., Junction City, Kans.
Gray. Mrs. Julia (patient).....Route 4, Haddam, Kans.
Green, Mr. J M. (patient).....Netawaka, Kans.
Green, Mrs J. D. (patient).....Arcadia, Kans.
Greenwaldt, Mr. J (patient).....Route 3, Wakeeney, Kans.
Greenwood. Mr. Clyde (patient).....Route 2, Formosa, Kans.
Greep, Mr. Fred (patient).....Route 1, Longford, Kans.
Grimes, Mr. Wallace, (patient).....Route 5, Salina, Kans.
Gritten, Mr. T A. (patient).....Route 2, Republic, Kans.
Grosdidier, Mr. H. W. (patient).....Centerville, Kans.
Gross, Mrs. D. (patient).....Box 26, Bunker Hill, Kans.
Hager, Mr F J. (patient).....Box 21, Belpre, Kans.
Haigler, Mrs. Ella (patient).....Route 3, Osawatomie, Kans.
Hamilton, Mr. Wm. (patient).....Route 5, Fredonia, Kans.
Handley, Mr. James (patient).....Formosa, Kans.
Handley. Mr. H. C. (patient).....335 Waite St., Topeka, Kans.
Hanna, Mr. J. A. (patient).....Clay Center, Kans.
Hansen, Mr. Hans P. (patient).....Route 2, Effingham, Kans.
Hanson, Mr. Gus (patient).....Route 7, Osage City. Kans.
Harberts, Mrs. H. H. (patient).....Marysville, Kans.
Hare, Mr. J. M. (patient).....Delphos, Kans.
Harkness, Mr. John (patient).....Burlingame, Kans.
Harman, Mr. John K. (patient).....Osage, Kans.
Harris, Mr. E. N. (patient).....Norcatur, Kans.
Harrison, Mr. John (patient).....Route 2. Ogallah. Kans.
Hart, Mr. Phil (patient).....Miltonvale, Kans.
Hartley, Mrs. J. W. (patient).'.....Manhattan, Kans.
Harvie, Mr Walter O. (patient).....Winchester, Kans.
Harwood, Mr. J H (patient).....2101 Laurel Ave., Topeka, Kans.
Hatfield, Mr. H. W. (patient).....Hanover, Kans.
Hauserman, Mr. Wm. (patient).....Longford, Kans.
Hawkins, Mrs. Evalena (patient).....43 Oak St., Topeka, Kans.
Hawley, Mr. J. E. (patient).....Clay Center, Kans.
Hawser. Mrs. Mary (patient).....3220 Georgia Ave., Kansas City, Kans.
Headley, Mr. J. (patient).....Route 2, Galena, Kans.
Heberley, Mrs. A. L. (patient).....Minneapolis, Kans.
Heltran, Mr Lenard (patient).....Pretty Prairie, Kans.
Hendrickson, Mrs J R. (patient).....Lincoln, Kans.
Hendrix, Mr. J. P. (patient).....Route 3, Ozawkie, Kans.
Hetter, Mr. William F. (patient)..... 105 Oregon St., Hiawatha, Kans.
Hiebsch, Mrs. Aurelia (patient).....Zenda, Kans.
Hickey, Miss Julia (patient).....Route 2, Olmitz, Kans.

Hickey, Mr. E C. (patient).....Olmitz, Kans.
Hickey, Mr. M. E. (patient).....Route 2 Olmitz, Kans.
Higbee, Mr. A. J (patient).....Route 2, Formoso, Kans.
Higbee, Mr. R. M. (patient).....Route 2, Formoso, Kans.
Higley, Mr. Geo. N. (patient).....Cummings, Kans.
Hill, Mr. L. W. (patient).....1613 S. Walnut St., Coffeyville, Kans.
Hill, Mr. W. H. (patient)..... Blue Rapids, Kans.
Hilt, Mr Julius (patient).....Bern, Kans.
Hilty, Mrs. F. A (patient).....McDonald, Kans.
Hjelm Mr. Martin (patient).....Clay Center, Kans.
Hoard, Mr. J. M. (patient).....Route 2, Norton, Kans.
Hobert, Mr. J. A. (patient).....Route 1, Garnett, Kans.
Holben, Mrs. Sol (patient)..... Route 1, Norcatur, Kans.
Holmes, Mr. Nathaniel (patient).....Box 98, Gavlord, Kans.
Holloway, Mr. M. L (patient).....Route 8, Topeka, Kans.
Holt, Mr. N. T. (patient).....710 W. Eighth St., Topeka, Kans.
Houghtaling, Mrs. Bessie (patient).....Portis, Kans.
Howell, Mr. C A. (patient).....Route 1, Mankato, Kans.
Howell, Mr. J. W. (patient).....Morganville, Kans.
Howser, Mrs. M. A. (patient).....3220 Geo. Ave., Route 4, Kansas City, Kans.
Howell, Mr Arthur J (patient).....Route 3, Colony, Kans.
Hubbard, Mr. R. P. (patient).....Route 1, McDonald, Kans.
Hubbell Mr. Joe (patient).....St. Marys, Kans.
Hudson, Mr. H. K. (patient).....Route 8, Manhattan, Kans.
Hultz, Mrs. Anna M. (patient).....Box 87, Louisville, Kans.
Hunter, Mrs Mary A. (patient).....West Waverly St., Norton, Kans.
Hurlbut, Mrs. Apphia (patient).....Route 3, Brewster, Kans.
Hutzel, Mrs. J W. (patient).....Norton, Kans.
Hutton, Mr. O. H. (patient).....927 Leavenworth St., Manhattan, Kans.
Hyde, Mrs. Maggie (patient).....Route 1, Welda, Kans.
Hyer, Mrs C H. (patient).....Olathe, Kans.
Ingram, Mr. Phil (patient).....Lucas, Kans.
Irsik, Mr. L. A. (patient).....Box 16, Everest, Kans.
Isom, Mr. Elmer (patient).....Lebanon, Kans.
Jackmarr, Mrs. Jennie (patient)..... 632 Johnstown Ave., Salina, Kans.
Jacobson, Mr. Nelson (patient).....Smith Center, Kans.
Jackson, Mrs. Nola (patient).....512 S. Springfield Ave., Anthony, Kans.
Jamieson, Mr. W. S. (patient).....Rossville, Kans.
Jansenius, Mrs. E. (patient).....Clay Center, Kans.
Jefferson, Mrs. Sarah (patient).....Narka, Kans.
Jellison, Mr. Dave (patient).....Route 2, Vesper, Kans.
Johnson, Mrs. L. C. (patient).....Box 282, Oberlin, Kans.
Johnston, Mr. Frank W. (patient).....Route 1, Box 37, Waterville, Kans.
Jones, Mr. H. E. (patient).....Turon, Kans.
Jordan, Mr. Henry (patient).....Route 2, Ogallah, Kans.
Jordan, Mrs. Fred (patient)..... Route 6, Atchison, Kans.
Jourdan, Mr. W A. (patient)..... 1610 18th St., Belleville, Kans.
Kandt, Mr. A. C. (patient).....Route 4, Herington, Kans.
Kemplay, Mrs. Richard (patient).....Corning, Kans.
Kent, Mrs. C. A (patient).....Route 6, Beloit, Kans.
King, Mrs. Mary A. (patient).....Gaylord, Kans.
King, Mr. W. H. (patient).....Gen. Del., Clay Center, Kans.
Kinzer, Mr. A. B (patient).....Herndon, Kans.
Kirkland, Mr. D. H. (patient).....Route 7, Minneapolis, Kans.
Kirkpatrick, Mrs. E. M. (patient).....320 Piatt St., Wichita, Kans.
Kitchen, Mr. A. F. (patient)..... Burlingame, Kans.
Knapp, Mr. Everett, (patient).....813 Spruce St., Leavenworth, Kans.
Knicely, Mrs. Bonnie (patient).....Overbrook, Kans.
Knowlton, Mr G. C. (patient).....Randall, Kans.
Kramer, Mr. Frank J. (patient).....Apt. 7, 104 West Lewis, Wichita, Kans.

Kreager, Mrs. Sam (patient).....Minneapolis, Kans.
Koontz, Mr Charles E. (patient).....Box 413, Colby, Kans.
LaClaire, Mr. Joseph (patient).....Route 1, Ames, Kans.
Lachenmaier, Mrs. W. F. (patient).....Miltonvale, Kans.
Lambert, Mrs. W. A. (patient).....216 W. Williams St., Pratt, Kans.
Lambert, Mr. A. L. (patient).....231 East Sixth St., Concordia, Kans.
Land, Mr. Claude E. (patient).....Fover, Kans.
Lappin, Mr. C. C. (patient).....Motor Route B, Letmore, Kans.
Laughlin, Mr. W. D. (patient).....Anthony, Kans.
Lawler, Mr. William (patient).....Olathe, Kans.
Leabis, Mr. Julius (patient).....Greenleaf, Kans.
Leach, Mr. Thomas (patient).....Randolph, Kans.
Lear, Mr. Emil (patient).....Box 38, Bern, Kans.
Leffingwell, Mrs. Ada (patient).....Plains, Kans.
Lemmon. Mrs. M. L. (patient).....Ashland, Kans
Letaurneau, Mr. P. D (patient).....Aurora, Kans.
Lewis, Mr. T. H. (patient).....Route 1, Home, Kans.
Lewis, Mr. Nathan (patient).....Lyndon, Kans.
Lewis, Mr. William (patient).....Route 1, Box 12, Home, Kans.
Lewis, Mr. Abe (patient).....Concordia, Kans.
Lillibridge, Mr. Chas. (patient).....106 Burlington St., Washington, Kans.
Lillibridge, Mrs. H. (patient).....Route 3, Box 15, Waterville, Kans.
Liming, Mr. W. P. (patient).....St. Francis, Kans.
Linderman, Mrs. Chris (patient).....Box 81, Hoxie, Kans.
Lindsey, Mr. D. S. (patient).....1401 West Third St., Clay Center, Kans.
Linnell, Mr. Lafe (patient).....Almena, Kans.
Lintner, Mrs. E. F. (patient).....Route 2, Box 11, Atwood, Kans.
Lippe, Mr. F G. (patient).....Route 4, Miltonvale, Kans.
Livingston, Mrs. S. E. (patient).....Carbondale, Kans.
Love, Mr. Geo. W. (patient).....Box 244, Colby, Kans.
Lubbers, Mrs. J. B. (patient).....Cheney, Kans
Luders, Mr. W. F. (patient).....Route 3, Box 46, Preston, Kans.
Lundstrom, Miss Edith (patient).....432 N. Chestnut St., Lindsborg, Kans.
Lynn, Mr J. H. (patient).....Soldier, Kans
Lynch, Mrs. W. P. (patient).....Delphos, Kans
Lyster, Mr. John (patient).....Victor Star Route, Beloit, Kans.
Lyon, Mr. W C. (patient).....1618 Buchanan St., Topeka, Kans.
Maag, Mrs. R. S. (patient).....Route 2, Pomona, Kans.
Mackley. Mr. H. N. (patient).....Alton, Kans.
Magie, Mr C. N. (patient).....Box 68, Healy, Kans.
MacMillan, Mrs. J. K. (patient).....Carden, Kans.
Magill, Mr. Theo (patient).....Scott City, Kans.
Mallo, Mrs. George (patient).....Aurora, Kans.
Malone, Mrs. Mary (patient).....Route 1, Bethel, Kans.
Maltsberger, Mr. J. A. (patient).....Route 2, Williamsburg, Kans.
Manon, Mr C. W. (patient).....Route 2, Gypsum, Kans.
Mansfield, Mrs. E. E. (patient).....Lucas, Kans.
Manuel, Mrs. J. W (patient).....Brookville, Kans.
Marcuson, Mr. Albert (patient).....Dresden, Kans.
Margrieter, Mrs. Fannie (patient).....Glen Elder. Kans.
Markley, Mr. Watson (patient).....Route 7, Minneapolis, Kans.
Marron, Mr. F. E. (patient).....Route 1, Odgen, Kans.
Marsh, Mr J. W. (patient).....Route 27, Topeka, Kans.
Markley, Mr. G. D. (patient).....Route 1, La Harpe, Kans.
Marty, Mr. S. (patient).....Longford, Kans.
Marvin, Mr. Cary A. (patient).....Bronson, Kans.
Massey, Mr. Wm. (patient).....Route 4, Valley Falls, Kans.
Matosh, Mr. Edward (patient).....Holyrood, Kans.
Maulsby, Mr. Forrest (patient).....Route 5, Lebanon, Kans.
Mapes, Mrs. Norman (patient).....Ogallah, Kans.

Maxwell, Mr. A. E. (patient).....Box 573, Norton, Kans.
Maynes, Mr. John (patient).....Denton, Kans.
Means, Mr R. O. (patient).....Route 3, Formosa, Kans.
Meidinger, Mr. C. A. (patient).....Route 4, Wathena, Kans.
Meng, Mr. Philip (patient).....Murdock, Kans.
Mengniot, Mr. Jule (patient).....Wathena, Kans.
Merryfield, Mrs. C. J. (patient).....Minneapolis, Kans.
Messer, Mr. George (patient).....Glasco, Kans.
Miller, Mr. Jake J. (patient).....Atwood, Kans.
Miller, Mr. O. C. (patient).....Route 2, Waverly, Kans.
Miller, Mr. James (patient).....Route 1, Wathena, Kans.
Miller, Mr. Chas. E. (patient).....McDonald, Kans.
Mitchell, Mr. Arthur T. (patient).....315 E. Second St., Hoisington, Kans.
Mitchell. Mr. W. L. (patient).....115 Alexander St., Hoisington, Kans.
Mitchell, Mr. Harry (patient).....Alemana, Kans.
Morgan, Mr. Jasper (patient).....Route 1, Pierceville, Kans.
Morgan, Mr. T. H. (patient).....Route 2, Norton, Kans.
Moore, Mr. J. G. (patient).....Route 3, Box 88, Augusta, Kans.
Moore, Mr. O. L. (patient).....Route 1, Park. Kans.
Moore, Mr. Mathrew N. (patient).....St. Francis, Kans.
Morrissey, Mr. W. J. (patient).....Woodston, Kans.
Moser, Miss Emma (patient).....Route 2, Wathena, Kans.
Mosier, Mrs. G. E. (patient).....Munden, Kans.
Mosteller, Mr. A. S. (patient).....Bern, Kans.
Mowder, Mr. John L. (patient).....Sabetha, Kans.
Mowers, Mr. Will (patient).....Route 3, Jewell City, Kans.
Mulkey, Mr. W. C (patient).....Route 2, Smith Center, Kans.
Murphy, Mr. John (patient).....Hiawatha, Kans.
Murphy, Mr. T. M. (patient).....Oakley, Kans.
Mustard, Mr. W. H. (patient).....Route 1, Talmage, Kans.
Muth, Mr. D. M. (patient).....Route 1, Republic, Kans.
Myers, Mr. D. S. (patient).....Highland, Kans.
Myers, Mr. J. H (patient).....Bronson Kans.
Myler, Mr. Robert (patient).....1001 Walnut St., Marysville, Kans.
McBratney, Mrs. M. J (patient).....Selma, Kans.
McBratney, Mr. S. E. (patient).....Selma, Kans.
McBratney, Mr. E. A. (patient).....811 Spruce St., Atchison, Kans.
McCarthy, Mr. John (patient).....Vermillion, Kans.
McCarthy, Mr. J. H. (patient).....Bellaire, Kans.
McCaulley, Mr. H. W. (patient).....Lebanon, Kans.
McCormick, Mr. Patrick, (patient).....McCracken, Kans.
McCrabb, Mr. W. R. (patient).....Cambridge, Kans.
McCracken, Mr. John D (patient).....Route 1, Jewell City, Kans.
McClintick, Mr. H. S. (patient).....Box 121, Belpre, Kans.
McClure, Mrs. R. M. (patient).....Box 80, Elm St., Perry, Kans.
McDonald, Mr. L. E (patient).....Everest, Kans.
McGrath, Mr. Tom (patient).....Route 1, Solomon, Kans.
McIrvin, Dr. W. C. (patient).....Atwood, Kans.
McKeeman, Mr. Joe (patient).....529 Pierre St., Manhattan, Kans.
McKenna, Mr. John (patient).....600 Ave. D, West Kingman, Kans.
McRae, Mrs. Emily (patient).....Route 1, Aurora, Kans.
McRea, Mr. Geo. (patient).....Route 1, Aurora, Kans.
McWilliams, Mrs. J. C. (patient).....Route 2, Benton, Kans.
Nelson, Mrs. J. P. (patient).....Smolan, Kans.
Nelson, Mrs. John (patient).....St. Francis, Kans.
Nelson, Mr J. P. (patient).....Scott City, Kans.
Newcomb, Mrs. W. E. (patient).....727 Pattie Ave., Wichita, Kans.
Newell, Mrs. Belle (patient).....Ulysses, Kans.
Newman, Mr. Wm. B. (patient).....Coldwater, Kans.
Noble, Mrs. Irena (patient).....716 N. Third St., Stockton, Kans.

Noel, Mrs. A. J. (patient) ..... Portis, Kans.
Noell, Mr A. N. (patient) ..... Asherville, Kans.
Norris, Mr. D. W. (patient) ..... Morrowville, Kans.
Northrup, Mrs. B. J. (patient) ..... Valley Falls, Kans.
Nowlin, Mrs. G. W. (patient) ..... Route 4, Burlingame, Kans.
O'Connell, Mr. John (patient) ..... Route 1, Logan, Kans.
Odette, Mrs. August (patient) ..... Route 1, Box 14, Aurora, Kans.
O'Malley, Mr J. T. (patient) ..... Route 1, Riley, Kans.
Parcell, Mr. L. A. (patient) ..... 225½ W. Sixth St., Concordia, Kans.
Parnell, Mr. W. M. (patient) ..... Route 2, Perry, Kans.
Parsons, Mr. O A. (patient) ..... Route 1, Tyro, Kans.
Parsons, Mrs. Rosa A. (patient) ..... Hunter, Kans.
Partridge, Mrs. F. B. (patient) ..... Delphos, Kans.
Pasley, Mrs. Rachel F. (patient) ..... 1026 Kansas Ave., North Topeka, Kans.
Passell, Mrs. J. C. (patient) ..... Colby, Kans.
Pearson, Mr. J. A. (patient) ..... 122 E. Third St., Hoisington, Kans.
Pease, Mrs. John A. (patient) ..... Gypsum, Kans.
Peatling, Mr. H. B. (patient) ..... Talmage, Kans.
Pahrson, Mr. P. (patient) ..... Route 3, Concordia, Kans.
Perkins, Mrs. J. W. (patient) ..... Route 1, Hollis, Kans.
Perkins, Mr. L. B. (patient) ..... Belpre, Kans.
Perkins, Mr. Grove (patient) ..... Malvern, Kans.
Perry, Mr. A. (patient) ..... Agricola, Kans.
Perry, Mrs. L. W. (patient) ..... 521 East Fifth St., Concordia, Kans.
Perryman, Mrs. H. F. (patient) ..... Overbrook, Kans.
Peterson, Mr. Albert (patient) ..... Morganville, Kans.
Peterson, Mr. Svend (patient) ..... Box 148, Everest, Kans.
Peterson, Mrs. Irene (patient) ..... Route 1, Scranton, Kans.
Peterson, Mr. C. A. (patient) ..... Route 1, Waterville, Kans.
Phillipi, Mr E. M. (patient) ..... Argonia, Kans.
Phillippi, Mrs. Bertha (patient) ..... Home City, Kans.
Phillips, Mrs. D. C. (patient) ..... North Topeka, Kans.
Phillips, Mrs. D. (patient) ..... Route 1, Netawaka, Kans.
Pierce, Mr. Walter (patient) ..... Route 2, Detroit, Kans.
Pierce, Mr. Ross (patient) ..... 410 W. Sherman St., Clay Center, Kans.
Pierce, Mr. Frank (patient) ..... Lebanon, Kans.
Pilcher, Mrs. Dorothy (patient) ..... Glasco, Kans.
Plachett, Mr. G. W. (patient) ..... Burlingame, Kans.
Poppe, Mr. Henry (patient) ..... Route 1, Seneca, Kans.
Potter, Mr. Grant (patient) ..... Attica, Kans.
Powers, Mrs. Emma (patient) ..... Route 5, Manhattan, Kans.
Powers, Mr B. F. (patient) ..... Route 5, Manhattan, Kans.
Pratt, Mrs. A. C. (patient) ..... Kensington, Kans.
Pratt, Mrs. J O. (patient) ..... Glasco, Kans.
Pratt, Mr. J. O. (patient) ..... Glasco, Kans.
Price, Mrs. A. A. (patient) ..... Republic City, Kans.
Priddy, Mr. H. C. (patient) ..... 1110 Ridge Ave., Topeka, Kans.
Purkey, Mrs. J. E. (patient) ..... 906 S. Maple St., McPherson, Kans.
Putzig, Mrs. Augusta (patient) ..... Sylvan Grove, Kans.
Pyle, Mrs. M. S. (patient) ..... Americus, Kans.
Quigley, Mr. Frank (patient) ..... St. Francis, Kans.
Raff, Mr. W. T. (patient) ..... Clyde, Kans.
Ramsey, Mr. John (patient) ..... Route 3, Belleville, Kans.
Randel, Mrs. C. O. (patient) ..... Holton, Kans.
Randle, Mr. A. E. (patient) ..... Byers, Kans.
Randall, Mr. W. J. (patient) ..... Dodge City, Kans.
Rankin, Mr. E. C (patient) ..... Route 8, Beloit, Kans.
Rathbun, Mr Carl (patient) ..... Bunker Hill, Kans.
Reber, Mr. I. W. (patient) ..... Route 3, Osawatomie, Kans.
Ready, Mr. Michael (patient) ..... Waterville, Kans.

Read, Miss Nellie V. (patient).....Cottonwood, Kans.
Read, Mr. J. W. (patient).....Cottonwood Falls, Kans.
Reed, Mr. John (patient).....Route 1, Stockton, Kans.
Reeves, Mrs. F. M. (patient).....Olathe, Kans.
Redden, Mr. L. S. (patient).....Gypsum, Kans.
Reilly, Mr. J. W. (patient).....Route 5, Box 115, Iola, Kans.
Rezabek, Mr. James (patient).....Route 4, Box 63, Lucas, Kans.
Rhoades, Mrs. W. C. P. (patient).....Wakeeney, Kans.
Rhoten, Mrs. J. (patient).....Rexford, Kans.
Ricard, Mrs. Maggie (patient).....Waterville, Kans.
Richards, Mr. Arthur (patient).....Atwood, Kans.
Rich, Mr. John (patient).....Route 2, Mankato, Kans.
Richmond, Mrs. James M. (patient).....1411 Utah Ave., Atchison, Kans.
Riley, Mr. Chas. (patient).....Belpre, Kans.
Robbins, Mr. Harry (patient).....Glasco, Kans.
Robinson, Mrs. W. H. (patient).....Jamestown, Kans.
Robinson, Mrs. J. R. (patient).....Riley, Kans.
Roe, Mr. O. F. (patient).....Route 1, Waldo, Kans.
Rogers, Mr. A. J. (patient).....106 E. Sixth St., Topeka, Kans.
Rogers, Mrs. Leola E. (patient).....Glasco, Kans.
Rogers, Mr. John W. (patient).....Box 17, Manhattan, Kans.
Rooker, Mrs. W. S. (patient).....3744 Cambridge, Kansas City, Kans.
Roth, Mr. Jacob (patient).....Pfeifer, Kans.
Rouse, Mrs. A. H. (patient).....902 Miami St., Hiawatha, Kans.
Roudebush, Mrs. E. H. (patient).....140 Hill St., Topeka, Kans.
Rule, Mrs. May (patient).....Route 2, Box 22, Weskan, Kans.
Runkle, Mr. C. H. (patient).....Route 2, Waterville, Kans.
Runkle, Mrs. Irene (patient).....Route 2, Waterville, Kans.
Russell, Mr. J. H. (patient).....Route 3, Republic City, Kans.
Ruttgen, Mrs. Anna E. (patient).....Route 4, Box 35, Oswego, Kans.
Ryherd, Mr. W. H. (patient).....1505 Central Ave., Horton, Kans.
Salmon, Mr. William A. (patient).....119 S. Lawrence St., Wichita, Kans.
Savage, Mrs. Russell (patient).....Route 1, Bethel, Kans.
Schwartz, Mr. Ernest (patient).....707 N. 11th St., Marysville, Kans.
Schenk, Mrs. Anna (patient).....Olmitz, Kans.
Schermbeck, Mr. J. H. (patient).....Route 3, Leavenworth, Kans.
Schemper, Mr. Albert K. (patient).....Route 1, Box 73, Prairie View, Kans.
Schmitz, Mrs. Eugene (patient).....Alma, Kans.
Schmanke, Mrs. Aug. (patient).....Box 135, Alma, Kans.
Schmanke, Mr. Aug. (patient).....Box 135, Alma, Kans.
Schneider, Mr. George (patient).....Otis, Kans.
Schroeder, Mr. J. F. (patient).....Bushton, Kans.
Schreiner, Mr. J. N. (patient).....Overbrook, Kans.
Schrader, Mrs. John (patient).....Emmett, Kans.
Schwerdtfeger, Mrs. Freda (patient).....Route 3, Linn, Kans.
Searl, Mrs. Delia (patient).....Route 1, Cedar Vale, Kans.
Seible, Mr. Henry, (patient).....609 Sycamore St., Valley Falls, Kans.
Selenki, Mr. Pete (patient).....Grainfield, Kans.
Selder, Mr. W. M. (patient).....Route 7, Clay Center, Kans.
Serfis, Mr. Chas. H. (patient).....Box 178, Clifton, Kans.
Shaver, Mrs. George (patient).....Route 2, Bunker Hill, Kans.
Shaw, Mr. L. C. (patient).....Belleville, Kans.
Shellhase, Mr. Howard L. (patient).....Route 3, Courtland, Kans.
Sherbert, Mr. Wm. M. Sr. (patient).....Broughton, Kans.
Sherbondy, Mr. A. W. (patient).....Route 3, Delphos, Kans.
Sherwood, Mr. Cyrus (patient).....Arnold, Kans.
Shimmick, Mr. John (patient).....Jennings, Kans.
Shirley, Mr. E. P. (patient).....1357 Garfield Ave., Topeka, Kans.
Shirley, Mr. J. N. (patient).....322 Fourth St., Osage City, Kans.
Shoaf, Mrs. E. E. (patient).....401 Holiday St., Topeka, Kans.

Shoen, Mr. John (patient) ..... Cawker City, Kans.
Shorb, Mr. Geo. C. (patient) ..... 609 Del. St., Hiawatha, Kans.
Shuff, Mr. J. A. (patient) ..... Gen. Del., Sylvia, Kans.
Shull, Mrs. Sarah E. (patient) ..... Rexford, Kans.
Shull, Mr. Henry W. (patient) ..... Glasco, Kans.
Shumate, Mr. W. H. (patient) ..... Eskridge, Kans.
Siddens, Mrs. W. T. (patient) ..... Route 1, Manhattan, Kans.
Sipe, Mr. W. F. (patient) ..... Everest, Kans.
Skinner, Mr. O. D. (patient) ..... 1915 Buchanan St., Topeka, Kans.
Smith, Mrs. J. O. (patient) ..... Smith Center, Kans.
Smith, Mr. A. D. (patient) ..... Solomon, Kans.
Smith, Mrs. O. E. (patient) ..... Route 1, McDonald, Kans.
Smith, Mrs. Chas. H. (patient) ..... 381 So. Baltimore St., Kansas City, Kans.
Smith, Mr. Floyd I. (patient) ..... Route 2, Clay Center, Kans.
Smith, Mr. Porter S. (patient) ..... Route 2, Palco, Kans.
Smith, Mr. Geo. F. (patient) ..... Cawker City, Kans.
Snow, Mr. P. E. (patient) ..... Gretna, Kans.
Snyder, Mrs. J. H. (patient) ..... Route 4, Abilene, Kans.
Solko, Mr. Joe (patient) ..... Herndon, Kans.
Sonderman, Mrs. Myrtle (patient) ..... Hanover, Kans.
Sourk, Mr. J. S. (patient) ..... Route 2, Goff, Kans.
Spaulding, Mrs. Ruth (patient) ..... Scott City, Kans.
Spires, Mr. D. T. (patient) ..... 272 W. First St., Hoisington, Kans.
Spring, Mrs. Margaret (patient) ..... Bern, Kans.
Springer, Mr. Geo. (patient) ..... Highland, Kans.
Spurgeon, Mr. A. W. (patient) ..... Barnes, Kans.
Squires, Mrs. Sarah A. (patient) ..... 901 New Jersey Ave., Holton, Kans.
Stackhouse, Mr. Thos. (patient) ..... Jamestown, Kans.
Stafford, Mrs. Thomas (patient) ..... Republic, Kans.
Stauffer, Mr. W. F. (patient) ..... Valley Falls, Kans.
Stay, Mr. F. A. (patient) ..... Route 3, Clifton, Kans.
Stearns, Mrs. Jessie (patient) ..... Benton, Kans.
Steinhaus, Mr. Henry (patient) ..... Sylvan Grove, Kans.
Stewart, Mr. J. V. (patient) ..... Stockton, Kans.
Stewart, Mrs. Mary (patient) ..... Route 2, Leavenworth, Kans.
Stewart, Mr. John (patient) ..... Route 3, Jewell, Kans.
Stoner, Mr. John R. (patient) ..... Route 8, Winfield, Kans.
Stotts, Mrs. Minnie M. (patient) ..... Route 2, Cullison, Kans.
Stoltenberg, Miss Ida (patient) ..... 1218 Monroe, Topeka, Kans.
Strader, Mrs. J. W. (patient) ..... 502 Heylman St., Ft. Scott, Kans.
Strain, Mr. S. C. (patient) ..... 702 So. Seventh St., Osage City, Kans.
Streitesky, Mr. Joseph A. (patient) ..... Luray, Kans.
Strong, Mrs. Bell B. (patient) ..... 424 N. Springfield St., Anthony, Kans.
Studer, Mrs. Elizabeth (patient) ..... Wathena, Kans.
Susank, Mr. J. V. (patient) ..... 208 E. Broadway, Hoisington, Kans.
Sutton, Mr. John T. (patient) ..... Route 1, Oak Hill, Kans.
Swan, Mr. A. R. (patient) ..... Route 28, Topeka, Kans.
Swanson, Mr. John (patient) ..... Blue Rapids, Kans.
Sweat, Mrs. J. L. (patient) ..... Route A., Elkhart, Kans.
Swift, Mr. W. G. (patient) ..... 1101 Fifth St., Clay Center, Kans.
Swift, Mr. Harry (patient) ..... 727 Kansas Ave., Kansas City, Kans.
Swoffard, Rev. C. R. (patient) ..... 1107 North Seventh St., Kansas City, Kans.
Taggart, Mr. Oscar (patient) ..... Concordia, Kans.
Tally, Mr. Wm. (patient) ..... Route 3, Burlingame, Kans.
Tansill, Mr. Geo. (patient) ..... Norton, Kans.
Tart, Mrs. N. (patient) ..... Bennington, Kans.
Taylor, Mr. S. W. (patient) ..... Phillipsburg, Kans.
Taylor, Mr. T. J. (patient) ..... Atwood, Kans.
Taylor, Mrs. D. O. (patient) ..... Effingham, Kans.
Teague, Mr. W. S. (patient) ..... La Harpe, Kans.

Thaemert, Mr. G. F. (patient).....Sylvan Grove, Kans.
Thiesen, Mr. Charlie (patient).....Clayton, Kans.
Thomas, Miss Olive L. (patient).....Prairie View, Kans.
Tholl, Mrs. Mary (patient).....St. Marys, Kans.
Thomas, Mrs. John E. (patient).....Route 3, Scandia, Kans
Thompson, Mrs. Mary Belle (patient).....502 No. 12th St., Leavenworth, Kans.
Thompson, Mrs. J. A. (patient).....Partridge, Kans
Thompson, Mrs. S. C. (patient).....Herington Kans
Thompson, Mr. John H. (patient).....Route 2, Plainville, Kans
Thompson, Mr. A. C. (patient).....Route 7, Osage City, Kans
Thompson, Mr. Fred M. (patient).....Herington, Kans.
Thomspon, Mr. C. C. (patient).....Rexford, Kans.
Thorman, Mr. Hugh (patient).....3 Fifth St., Blue Rapids, Kans.
Tillery, Mr. John (patient).....Turon, Kans.
Tinkler, Mr. John (patient).....Gypsum, Kans.
Tippin, Mr. Frank (patient).....Clay Center, Kans
Torrence, Mrs. Gertrude, (patient).....Emporia, Kans
Trapp, Mr. P. M. (patient).....Perth, Kans
Travis, Mrs. U. G. (patient).....429 E. Ninth St., Concordia, Kans.
Tripp, Mr. H. E. (patient).....Wakeeney, Kans
Trotter, Mr. George H. (patient).....Watena, Kans.
Tullar, Mrs. C. M. (patient).....Route 1, Box 62, Jewell City, Kans.
Turner, Mr. G. A. (patient).....Highland, Kans
Tustison, Mrs. Charles (patient).....900 N. Main St., Yeats Center, Kans.
Tyson, Mr. James (patient).....Goodrich, Kans.
Ullom, Mrs. E. H. (patient).....Mankato, Kans.
Urban, Mr. Anton, (patient).....Delia, Kans.
Van Cleve, Mr. E. F. (patient).....Hunnewell, Kans.
Vanderlip, Mrs. H. A. (patient).....Woodston, Kans.
Vaughn, Mr. John H. (patient).....345 W. Fifth St., Garnett, Kans.
Vernon, Mr. B. W (patient).....Box 172, Norcatur, Kans.
Vernon, Mr. L. E. (patient).....Norcatur, Kans
Vesper, Miss Aurelia (patient).....909 Filmore St., Topeka, Kans.
Vocasek, Mr. Vaclav (patient).....Route 3, Narka, Kans.
Von Frieling, Mr. Wm. (patient).....Route 2, Athol, Kans.
Wadell, Mr. J. A. (patient).....Quenemo, Kans.
Wait, Mrs. Daisy, (patient).....Gaylord, Kans.
Wait, Mr. S. E. (patient).....Lawrence, Kans.
Wall, Mr. W H. (patient).....Jamestown, Kans.
Wallace, Mr. D. E. (patient).....407 N. Third St.. Stockton, Kans.
Wallace, Mrs. G. W. (patient).....804 Blunt St., Clay Center, Kans
Walters, Mr. Alonzo (patient).....Highland, Kans.
Walker, Mrs. S. B. (patient).....1304 13th and Lincoln Sts., Concordia, Kans.
Walker, Mr. George, (patient).....Clay Center, Kans.
Waldschmidt, Mr. J. (patient).....Vinton, Kans.
Wanenwetch Mr. Fred (patient).....210½ West Ninth St., Coffeyville, Kans.
Wanzer, Mr. T. F. (patient).....Simpson, Kans.
Waples, Mr. Fred (patient).....Route 1, Andover, Kans.
Washburn, Mr. G. W (patient).....Wheaton, Kans.
Washburn, Mrs G. W. (patient).....Wheaton, Kans.
Wasson, Mr. W. H. (patient).....1267 Clay St., Topeka, Kans.
Watson, Mr. Thomas (patient).....Lincoln, Kans.
Wayts, Mrs. H. A. (patient).....401 So. W. Fourth St., Abilene, Kans.
Weaver, Mr. A. J. (patient).....Smith Center, Kans.
Webb, Mrs. Eugene (patient).....Lincoln, Kans.
Weber, Mrs. H. J (patient).....Wathena, Kans.
Weinhold, Mr. C. A. (patient).....Route 1, Wilson, Kans.
Wertzberger, Mrs. M. S. (patient).....Alma, Kans.
West, Mr. Kee (patient).....1014 Colorado St., Manhattan, Kans.
West, Mr. Henry D. (patient).....Co. 2, National Military Home, Kans.

Weve, Mr. J. M. (patient).....Route 1, Castleton, Kans.
White, Mr J. L. (patient).....Route 1, Box 39, Glen Elder, Kans.
White, Mr W. R (patient)..... 139 Minneapolis Ave., Wichita, Kans.
Whitlow, Mr. T. E. (patient).....Moran, Kans.
Wigton, Mrs. G. C. (patient).....South Haven, Kans.
Wilcox, Mr. G. W (patient)..... 1424 Fairchild St., Manhattan Kans.
Wilkinson, Mrs. Gertrude (patient).....Route 20, Berryton Kans.
Williams, Mrs. Fred (patient).....Carbondale, Kans.
Williams, Rev. H. H. (patient).....Miltonvale, Kans.
Willour, Mr John (patient).....Ransom, Kans.
Wilson, Mrs. S. E. (patient).....Wetmore, Kans.
Wilson, Mr. Frank (patient).....Route 2, Colby, Kans.
Wilson, Mrs. Ellen (patient).....Lenora, Kans.
Wilson, Mr. Alex R. (patient).....La Crosse, Kans.
Wilson, Mr G J (patient).....Alida, Kans.
Wilson, Rev. J E. (patient).....518 Leland St., Topeka, Kans.
Wimberly, Mrs. T. R. (patient).....Kinsley, Kans.
Winder, Mr. O. W. (patient).....Route 5, Iola Kans.
Winters, Miss Margaret (patient).....Highland, Kans.
Wiseheart, Mr. Geo. W. (patient).....Route 2, Horton, Kans.
Wolf, Mrs. R. A. (patient).....431 Humboldt St., Manhattan, Kans.
Wolfe, Mr. L. J. (patient).....Box 152, Bird City, Kans.
Wolf, Mr. Robert (patient).....Hanover, Kans.
Wolf, Mr. G. W (patient).....Wheeler, Kans.
Wolf, Miss Alice (patient).....102 N. 13th St., Kansas City, Kans.
Woodford, Mr C. A (patient).....Route 11, Silver Lake, Kans.
Woodrum, Mrs. J. G. (patient).....Route 6, Hiawatha, Kans.
Woods, Mr. E. M. (patient).....Route 1, Rose Hill, Kans.
Woodburn, Mr. E. E. (patient).....Osage City, Kans.
Woodwell, Mr G. E. (patient).....121 W. First St., Wichita, Kans.
Yeakley, Mr. James H. (patient).....Mayetta, Kans.
Yeltman, Mrs. Bertha E. (patient).....706 Sherman St., Clay Center, Kans.
Young, Mr. N. W. (patient).....Route 1, Nortonville, Kans.
Zachgo, Mr. A. G. (patient).....Vesper, Kans.
Zeman, Mr. Frank F. (patient).....Route 1, Collyer, Kans.

KENTUCKY

Adkins, Mr. G. W. (patient).....Sandy Hook, Ky.
Banahan, Mrs. A. T. (patient).....St Helens, Ky.
Barnhill, Mr. N B. (patient).....Route 3, Philpot, Ky.
Blackerby, Mr. P. M. (patient).....Versailles, Ky.
Buckles, Rev. Wm. (patient).....Laurel Creek, Ky.
Chamberlain, Mrs. W. T. (patient).....Route 7, Box 18, Glasgow, Ky.
Collins, Mr. D. F. (patient).....Route 1, Gilbertsville, Ky.
Dott, Mr. Albert (patient).....314 E. St. Catherine St., Louisville, Ky.
Elkins, Miss Effie (patient).....15 So. Main St., Winchester, Ky.
Evans, Mr. B. Curtis (patient).....210 Burns Ave., Winchester, Ky.
Farley, Mr. J E. (patient).....Faye, Ky.
Fergerson, Mr. D. B. (patient).....Paducah, Ky.
Fishback Mr W. E. (patient).....Pine Grove, Ky.
Graddy, Mr. W. L. .....Versailles, Ky.
Guy, Mrs C S. (patient)..... 130 Alabama St., Winchester, Ky.
Hisle, Mrs James N. (patient).....Indian Fields, Ky.
Humphrey, Mr. E. F. (patient).....Dry Ridge, Ky.
Jenkins, Mr. J M (patient).....520 South Maple St., Winchester, Ky.
Martin, Mrs S. J. (patient).....615 Russell Ave., Lexington, Ky.
Mosier, Mr. Crit (patient).....Summer Shade, Ky.
Murphy, Mrs A. R (patient).....184 N. Mill St., Lexington, Ky.
Osborne, Mrs. Filmore (patient).....326 Boone Ave., Winchester, Ky.
Thompson, Mrs. Henry V. (patient).....114 Burns Ave., Winchester, Ky.

Bridal Wreath in Full Bloom

View from Nurses' Home

Building No. 4 *Jersey Herd*

Todd, Mr. Samuel P. (patient) ..... Redhouse, Ky.
Vickers, Mrs. T. H. (patient) ..... Gilbertsville, Ky.
Williamson, Mrs. Ed. (patient) ..... 314 Transylvania Park, Lexington, Ky.

LOUISIANA

Bradley, Mr. J. W. (patient) ..... 307 So. Trenton, Rustin, La.
Brooks, Mr. W. G. (patient) ..... Logansport, La.
Giltner, Mrs. George L. (patient) ..... Box 185, Longville, La.
Golson, Mrs. F. A. (patient) ..... Ringgold, La.
Holland, Mr. E. L. (patient) ..... Ruston, La.
Kent, Mrs. George W. (patient) ..... Hammond, La.
Kerlin, Mr. W. E. (patient) ..... Hall Summit, La.
Nelson, Mr. R. J. (patient) ..... Box 26, Ruston, La.
Strong, Mr. A. V. (patient) ..... Rosepine, La.

MICHIGAN

Anderson, Mr. Aug. (patient) ..... 245 Ford Ave, H. P., Detroit, Mich.
Andrews, Mrs. A. R. (patient) ..... 8543 West Jefferson, Detroit, Mich.
Blankenship, Mrs. C. P. (patient) ..... 222 East Main St., Kalamazoo, Mich.
Campbell, Mrs. Lily B. (patient) ..... 1715 Cavalry Ave., Detroit, Mich.
Cushman, Mr. Albert (patient) ..... Route 2, Dewitt, Mich.
Derby, Mr. C. A. (patient) ..... Route 1, Manitou Beach, Mich.
Dings, Mr. Noah (patient) ..... Litchfield, Mich.
Dunham, Mr. Ernest (patient) ..... Route 1, Vanderbilt, Mich.
Dutton, Mrs. J. W. (patient) Route 9, Corner Page Ave., Dettman Road, Jackson, Mich.
Fleming, Mrs. Anna May (patient) ..... 315 Woodmere Ave., Detroit, Mich.
Heckman, Mr. C. E. (patient) ..... Route 2, Wayne, Mich.
Hulin, Mr. A. J. (patient) ..... Richmond, Mich.
Jones, Mr. Charles (patient) ..... 487 Hamblin Ave., Battle Creek, Mich.
Parker, Mr. Grant (patient) ..... Otisville, Mich.
Simpson, Mr. A. T. (patient) ..... Star Route, Kewadin, Mich.
Simmons, Mr. Seth (patient) ..... Tipton, Mich.
Smith, Mrs. C. J. (patient) ..... Galesburg, Mich.

MINNESOTA

Amundsen, Mr. M. J. (patient) ..... Route 3, Blooming Prairie, Minn.
Baldwin, Mr. D. F. (patient) ..... Second Grove St., Blue Earth, Minn.
Baker, Mr. H. P. (patient) ..... Box 196, Jeffers, Minn.
Banker, Mr. Geo. (patient) ..... Elmore, Minn.
Bonner, Mr. Doane, (patient) ..... Leroy, Minn.
Booth, Mrs. W. M. (patient) ..... Box 93, Eagle Bend, Minn.
Brandt, Mr. Fred W. (patient) ..... Route 2, Lowry, Minn.
Bressler, Mr. C. W. (patient) ..... Elk River, Minn.
Brown, Mr. O. (patient) ..... Elk River, Minn.
Bruggemann, Miss Katie (patient) ..... Route 1, Alden, Minn.
Batt, Mrs. J. H. (patient) ..... Sleepy Eye, Minn.
Busitzky, Mr. Carl (patient) ..... Vesta, Minn.
Carr, Mrs. Lewis E. (patient) ..... 2916 Portland Ave., No. Minneapolis, Minn.
Carroll, Mrs. Wm. (patient) ..... 138 Third St., Tracy, Minn.
Carlson, Mr. C. O. (patient) ..... Route 1, Odin, Minn.
Chambers, Mr. F. (patient) ..... 319 E. Walnut St., Mankato, Minn.
Cornelinsen, Miss Lvilia (patient) ..... Benson, Minn.
Deets, Mr. John D. (patient) ..... 224 Pleasant St., Mankato, Minn.
Drussell, Mr. John (patient) ..... Route 1, Alexandra, Minn.
Duncan, Mrs. D. A. (patient) ..... 2221 E. Second St., Duluth, Minn.
Duncanson, Mr. Frank (patient) ..... Winnebago, Minn.
Enstrom, Mr. C. J. (patient) ..... Route 8, Fergus Falls, Minn.
Evers, Mr. W. H. (patient) ..... Big Lake, Minn.
Fezler, Mr. Ed. (patient) ..... 1007 E. Fifth St., Blue Earth, Minn.
Ford, Mr. Pat. (patient) ..... Amiret, Minn.

Ford, Mr. Vincent (patient).....Amiret, Minn.
Forslund, Mr. Walter (patient).....Remer, Minn.
Fouts, Mrs. Ella (patient).....Villard, Minn.
Franklin, Mr. K. S. (patient).....Route 4, Ellendale, Minn.
Frericks, Mrs. John (patient).....Alberta, Minn.
Frye, Mr. Frank (patient).....Little Fork, Minn.
Guerber, Mr. Stephen (patient).....Blue Earth, Minn.
Hall, Mr. A. A. (patient).....Warba, Minn.
Handson, Mr. M. F. (patient).....313 S. Main St., Blue Earth, Minn.
Halloran, Mr. P. C. (patient).....3815 Girard St., No. Minneapolis, Minn.
Hendrickson, Mr. Louis (patient).....Westa, Mlnn.
Holmes, Mr. John (patient).....Kenyon, Minn.
Hoyt, Mr. H. J. (patient).....Route 2, Monticello, Minn.
Huber, Mrs. W. H. (patient).....Amboy, Minn.
Hukee, Mrs. S. O. (patient).....Route 2, Erskine, Minn.
Hunstadt, Mr. C. P. (patient).....Butterfield, Minn.
Hurtt, Mrs. W. R. (patient).....Zimmerman, Minn.
Isaacson, Mr. C. H. (patient).....2515 14th Ave., So. Minneapolis, Minn.
Isherwood, Mr. R. G. (patient).....Wadena, Minn.
Jacobs, Mrs. George (patient).....122 W. Hemlock St., Chisholm, Minn.
Jensen, Mrs. H. L. (patient).....Route 2, Zimmerman, Minn.
Johnson, Mr. John P. (patient).....Route 1, Sargeant, Minn.
Johnson, Mr. Jasper, (patient).....Dovray, Minn.
Johnston, Mrs. Mary (patient).....Excelsior, Minn.
Karle, Mr. Emil (patient).....Garfield, Minn.
Karle, Mrs. Oscar (patient).....Alexandria, Minn.
Kelly, Mrs. P. F. (patient).....Box 212, Tracy, Minn.
Kelly, Mr. W. H. (patient).....813 Allen Ave., E. Grand Forks, Minn.
Knutson, Mr. Thore (patient).....Box 56, Benson, Minn.
Kuehn, Mr. Lucas, Sr. (patient).....Wabasha, Minn.
Lane, Mr. S. A. (patient).....Route 3, Winnebago, Minn.
Lange, Mrs. Paul (patient).....Vesta, Minn.
Larson, Mr. L. B. (patient).....Fosston, Minn.
Larson, Mr. Andrew (patient).....1622 Miller St., Worthington, Minn.
Leslie, Mr. Carl (patient).....Route 1, Le Roy, Minn.
Little, Mrs. Josephine (patient).....Canton, Minn.
Long, Mrs. D. E. (patient).....Windom, Minn.
Ludwig, Mrs. Joseph (patient).....Route 1, Seaforth, Minn.
Miller, Mr. E. J. (patient).....Winnebago, Minn.
Miller, Mrs. J. A. (patient).....No. Main St., Fairmont, Minn.
Miller, Mr. M. L. (patient).....Box 396, Winnebago, Minn.
McDonald, Mr. Lewis (patient).....Route 2, Elk River, Minn.
McElhone, Mrs. A. (patient).....428 17th Ave., South East, Minneapolis, Minn.
McGray, Mr. L. F. (patient).....Box 41, Villard, Minn.
McGray, Mrs. L. F. (patient).....Box 41, Villard, Minn.
McKay, Mr. Arthur (patient).....Route 1, Stephen, Minn.
North, Mrs. Jennie E. (patient).....Redwood Falls, Minn.
Poverud, Mr. P. T. (patient).....Route 2, Sunburg, Minn.
Richardson, Miss Nellie (patient).....Box 276, Winnebago, Minn.
Ricket, Mr. J. W. (patient).....314 No. Second St., E. Grand Forks, Minn.
Rime, Mr. E. M. (patient).....255 Cedar Ave., Minneapolis, Minn.
Rutledge, Mr. George (patient).....118 South Third St., E. Grand Forks, Minn.
Sabinske, Mr. Fred (patient).....Route 1, Amiret, Minn.
Sandon, Mrs. W. H. (patient).....Winneabago, Minn.
Saunders, Miss Mabel, (patient.....Route 5, Blue Earth, Minn.
Scoles, Mr. H. C. (patient).....1439 Ashland Ave., St. Paul, Minn.
Schott, Mrs. Johanna (patient).....care of Mrs. Alberts, Winona, Minn.
Sheldall, Mr. R. L. (patient).....Pipestone, Minn.
Smith, Mr. J. W. (patient).....821 Washington, Ave., S. E. Minneaoplis, Minn
Stevens, Mr. Jos. L. (patient).....Route 4, Mapleton, Minn.

Stephenson, Mr. Chas. L. (patient) ..... Littlefork, Minn.
Strand, Mr. Sam (patient) ..... Route 3, Lyle, Minn.
Swenson, Mrs. M. (patient) ..... Blooming Prairie, Minn.
Tait, Mr. James, Jr. (patient) ..... Route 1, Kandiyohi, Minn.
Thorson, Mr. Ben. B. (patient) ..... Route 2, Starbuck, Minn.
Tighe, Mr. Joseph (patient) ..... Route 1, Vernon Center, Minn.
Tripp, Mr. J. L. (patient) ..... Route 2, Madelia, Minn.
Wilson, Mrs. Amil (patient) ..... Grove City, Minn.
Wilson, Mr. Albert (patient) ..... Route 2, Battle Lake, Minn.
Zabel, Mr. Herman (patient) ..... Route 4, Buffalo Lake, Minn.
Zoborsky, Mrs. Marie (patient) ..... Route 5, Box 3, Perham, Minn.

MISSISSIPPI

Denton, Mr. J. P. (patient) ..... 815 N. 30th St., Corinth, Miss
Gibson, Mr. M. M. (patient) ..... Belen, Miss.
Hubbart, Mr. J. P. (patient) ..... 944 R. R. Ave., Biloxi, Miss.

MISSOURI

Adams, Mrs. E. O. (patient) ..... Box 17, Darlington, Mo.
Adams, Mrs. W. J. (patient) ..... 620 E. Mo. St., St. Joseph, Mo.
Adams, Mr. G. P. (patient) ..... Albany, Mo.
Adams, Mr. W. K. (patient) ..... 1012 Lincoln St., St. Joseph, Mo.
Adkins, Miss Orpha (patient) ..... Rosendale, Mo.
Agee, Mrs. C. D. (patient) ..... Louisburg, Mo.
Albright, Mrs. Wm. (patient) ..... Lawson, Mo.
Aley, Mrs. J. H. (patient) ..... Hopkins, Mo.
Alley, Mrs. Eph (patient) ..... Princeton, Mo.
Allen, Mr. John (patient) ..... Savannah, Mo.
Allen, Mrs. James R. (patient) ..... Route 1, California, Mo.
Allen, Mr. John (patient) ..... Seymour, Mo.
Allen, Mr. T. H. (patient) ..... Route [illegible] Rogersville, Mo.
Allen, Mr. Arch (patient) ..... Route 2, Philadelphia, Mo.
Anderson, Mr. Joseph (patient) ..... Eagleville, Mo.
Arnold, Mrs. J. O. (patient) ..... Louisburg, Mo.
Arnold, Mayme Lee (patient) ..... Box 4, Savannah, Mo.
Artis, Mrs. Sarah (patient) ..... 520 Concord St., St. Joseph, Mo.
Ashford, Mrs. Mary E. (patient) ..... Route 2, Maryville, Mo.
Atha, Mrs. Susan, (patient) ..... Frazer, Mo.
Atkins, Mr. J. J. (patient) ..... Route 7, Savannah, Mo.
Atteberry, Mrs. J. B. (patient) ..... La Plata, Mo.
Auble, Mr. N. F. (patient) ..... Savannah, Mo.
Babbitt, Mrs. George (patient) ..... Route 1, Stewartsville, Mo.
Bagley, Mr. James (patient) ..... Trenton, Mo.
Bailey, Mr. E. T. (patient) ..... 311 West Halacy St., Maryville, Mo.
Bailey, Mrs. Adaline (patient) ..... 28th and Commercial Sts., St. Joseph, Mo
Baker, Mrs. Lucy E. (patient) ..... Route 2, Purdin, Mo.
Bajer, Mr. J. W. (patient) ..... Callao, Mo.
Baker, Mr. Fred (patient) ..... Barnard, Mo.
Ballard, Miss L. (patient) ..... Guilford, Mo.
Ballard, Mr. J. A. (patient) ..... Route 2, Polo, Mo.
Baldwin, Mrs. Axie (patient) ..... Route 1, Hopkins, Mo.
Bane, Mr. J. H. (patient) ..... Route 2, Benton City, Mo.
Barnes, Mr. Ed. (patient) ..... East Prairie, Mo.
Barniger, Mrs. Elizabeth (patient) ..... 815 N. Mulberry St., Maryville, Mo.
Barnes, Mr. J. H. (patient) ..... East Clay St., Albany, Mo.
Barnett, Mr. Jack R. (patient) ..... 206 Harvard St., St. Joseph, Mo.
Barnhart, Mr. W. J. (patient) ..... Phelps City, Mo.
Barton, Mr. W. A. (patient) ..... Saxton, Mo.
Barrows, Mrs. M. M. (patient) ..... Browning, Mo.
Barton, Mr. Sam (patient) ..... Bosworth, Mo.

Barker, Mr. G. W. (patient) ..... Jamesport, Mo.
Basford, Mrs. Margaret (patient) ..... Ravenwood, Mo.
Baskett, Mr. J. S. (patient) ..... Route 4, Fayette, Mo.
Baublits, Mr. M. C. (patient) ..... Route 5, Maryville, Mo.
Baublets, Mrs. M. C. (patient) ..... Route 5, Maryville, Mo.
Beeks, Mrs. Dora, (patient) ..... Ridgeway, Mo.
Beger, Mr. William (patient) ..... 1112 So. 16th St., St. Joseph, Mo.
Bell, Mr. T. D. (patient) ..... Route 1, Box 57, Brashear, Mo.
Bennett, Mrs. Sherman (patient) ..... Parnell, Mo.
Berres, Miss Emma, (patient) ..... Oregon, Mo.
Berry, Mr. W. J. (patient) ..... Box 74, Skidmore, Mo.
Berry, Mr. J. H. (patient) ..... Cairo, Mo.
Berry, Mr. W. N. (patient) ..... Route 9, Springfield, Mo.
Bettis, Mr. E. E. (patient) ..... Route 2, Billings, Mo.
Bezler, Mrs. C. (patient) ..... Steedman, Mo.
Bickel, Mrs. Martin (patient) ..... Rock Port, Mo.
Biggs, Mrs. Eva Ann (patient) ..... Marhsall, Mo.
Biggerstaff, Mr. J. H. (patient) ..... Plattsburg, Mo.
Bilby, Mr. R. I. (patient) ..... Quitman, Mo.
Bishop, Mr. J. L. (patient) ..... 506 Williams St., California, Mo.
Bishop, Mr. Henry (patient) ..... Helena, Mo.
Black, Mrs. Addie (patient) ..... Hamilton, Mo.
Blackburn, Mrs. G. W. (patient) ..... Atlanta, Mo.
Blagg, Mr. James W. (patient) ..... Route 4, Maryville, Mo.
Blagg, Mr. R. H. (patient) ..... Route 4, Maryville, Mo.
Blair, Mr. Henry (patient) ..... Flemington, Mo.
Blakley, Mr. W. J. (patient) ..... Fayette, Mo.
Bloomfield, Mrs. A. W. (patient) ..... 1001 Logan St., St. Joseph, Mo.
Bloomfield, Mrs. W. E. (patient) ..... Route 4, Parnell, Mo.
Bogart, Mr. O. P. (patient) ..... Box 53, Blyde, Mo.
Bohon, Mrs. Alice (patient) ..... Route 1, Nelsonville, Mo.
Boley, Mrs. Emma (patient) ..... Kahoka, Mo.
Booker, Mrs. M. W. (patient) ..... Route 1, Jameson, Mo.
Booth, Mrs. J. H. (patient) ..... 321 W. Sixth St., Maryville, Mo.
Boner, Mrs. Mary E. (patient) ..... Box 33, Stanberry, Mo.
Bongasser, Mrs. C. H. (patient) ..... 121 South 17th St., St. Joseph, Mo.
Boraker, Mrs. Cora (patient) ..... Garber, Mo.
Boring, Mr. Geo. (patient) ..... Route 4, Princeton, Mo.
Boten, Mr. Albert (patient) ..... Route 1, Rushville, Mo.
Bottorff, Mrs. W. H. (patient) ..... Union Star, Mo.
Botts, Mr. Oscar (patient) ..... Osborn, Mo.
Bowers, Mrs. J. W. (patient) ..... Hamilton, Mo.
Bowman, Mr. F. M. (patient) ..... Amazonia, Mo.
Bowman, Mrs. Isabel (patient) ..... Amazonia, Mo.
Bowman, Mrs. Mattie E. (patient) ..... Mokane, Mo.
Boyd, Mr. Ralph N. (patient) ..... Coffman, Mo.
Boyles, Mr. F. M. (patient) ..... Bolckow, Mo.
Bradford, Mrs. A. A. (patient) ..... Route 2, Box 193, St. Joseph, Mo.
Brady, Mrs. Ellen (patient) ..... Box 468, Conception Junction, Mo.
Brannock, Mr. Rice (patient) ..... 4134 Troost Ave., Kansas City, Mo.
Brewer, Mr. C. (patient) ..... Route 4, McFall, Mo.
Brennan, Mr. M. D. (patient) ..... Route 2, Maryville, Mo.
Breshears, Mrs. Louisa (patient) ..... Goodson, Mo.
Brewer, Mr. Edgar (patient) ..... Rosendale, Mo.
Briles, Mr. C. C. (patient) ..... 405 Mechanic St., Harrisonville, Mo.
Brown, Mrs. Sarah E. (patient) ..... 3611 Prospect, Kansas City, Mo.
Brown, Miss Hilda (patient) ..... Route 4, Dawn, Mo.
Brown, Mr. J. W. (patient) ..... Livonia, Mo.
Brown, Mr. Geo. N. (patient) ..... Burlington Junction, Mo.
Brown, Mr. James A. (patient) ..... Richmond, Mo.

Brown, Mr. Tom (patient).....Rural Route, Maywood, Mo.
Brown, Mr. John A. (patient).....Route 3, Craig, Mo.
Browning, Mr. James (patient).....707 Nebraska St., Mound City, Mo.
Bryant, Mrs J. F. (patient).....Route 2, Nettleton, Mo.
Bryant, Mr. J. F. (patient).....Route 2, Nettleton, Mo.
Buckingham, Mr. C. H. (patient).....Route 6, Box 15, Savannah, Mo.
Burch, Miss Ella (patient).....Route 3, Rosendale, Mo.
Burch, Mr M. G. (patient).....Clearmont, Mo.
Burgess, Miss Neva (patient).....King City, Mo.
Burke, Mr. W. F. (patient).....Route 2, King City, Mo.
Burns, Mrs. H. A. (patient).....Route 3, Gallatin, Mo.
Burnett, Mr J. C. (patient).....Osborne, Mo.
Burten, Mr. S. E. (patient).....Route 1, Saxton, Mo.
Bush, Mr. John A (patient).....Mound City, Mo.
Butcher, Mrs. J. T. (patient).....Route 3, Mill Grove, Mo.
Butler, Mr. P. N. (patient).....Box 172, Marionville, Mo.
Butler, Mr J. M. (patient).....Route 1, Stahl, Mo.
Butler, Mrs. Louisa (patient).....Route 1, Stahl, Mo.
Buzzard, Mrs. A. D (patient).....Pickering, Mo.
Byrns, Mrs. Duffie (patient).....Louisiana, Mo.
Caldwell, Mrs. Abbie (patient).....708 Main St., Savannah, Mo.
Cameron, Mrs. Samantha (patient).....519 No. Lincoln St., Kahoka, Mo.
Campbell, Mr. J C. (patient).....Grant City, Mo.
Canham, Mr J F (patient).....Route 2, Greentop, Mo.
Canning, Mr. T. M. (patient).....Hale, Mo.
Carmichael, Mr. N. W. (patient).....Barnard, Mo.
Carmichael, Mr. W. J (patient).....Barnard, Mo.
Carey, Mr. G. W. (patient).....Mosby, Mo.
Carney, Mr. L. (patient).....Star Route, Galena, Mo.
Carskadon, Mr H. H. (patient).....Canton, Mo.
Carter, Mr. S. H. (patient).....1425 Jefferson St., Springfield, Mo.
Carnes, Mr. George (patient).....Grant City, Mo.
Carnes, Mrs. Ethel (patient).....Grant City, Mo.
Caroll, Mr. J L. (patient).....Route 1. Clarksdale, Mo.
Carpenter, Mr. C C. (patient).....King City, Mo.
Carpenter, Mrs. John (patient).....Bolckow, Mo.
Carver Mr. P. R. (patient).....Route 1, Eolia. Mo.
Catlett, Mr. Allin (patient).....Milan, Mo.
Caton, Mr. A. B. (patient).....Mound City, Mo.
Cavanaugh, Mr. Mike (patient).....Route 1, Kingston, Mo.
Champlin Mr Deane (patient).....Route 1, Amsterdam Mo
Chandler, Mrs. August (patient).....Route 2, Eagleville, Mo.
Chapman, Mrs. P. A. (patient).....Route 1, Milford, Mo.
Charles, Mr. A. L. (patient).....Skidmore, Mo.
Chipman, Mr. J. M. (patient).....Route 2, Maywood, Mo.
Clark, Mr. Louie (patient).....Route 5, Pattonsburg, Mo.
Clark, Mr. N. L. (patient).....Route 1, Darlington, Mo.
Clark, Mrs. Charles (patient).....Polo, Mo.
Clarke, Miss Roberta (patient).....Box 171, Adrian, Mo.
Clayton, Mr. Smith (patient).....2901 So. 29th St., St Joseph, Mo.
Clayton, Mrs. Mary C. (patient).....Route 4, Hopkins, Mo.
Clements, Mrs. Sarah (patient).....Route 2, Box 10, Guilford, Mo.
Cloonan, Mr. J A (patient).....Route 5, Savannah, Mo.
Close, Master Albert F. (patient).....1310½ N. Fourth St., St. Joseph, Mo.
Cluskey, Mr. Frederick (patient).....
..... 101 So. Cherry St., care of C. W. McIntosh, Cameron, Mo.
Coffelt, Mrs. Henry, (patient).....Route 2, Ravenwood, Mo.
Cole, Mr. Clarence (patient).....Route 1, Colckow, Mo.
Cole, Miss Katye (patient).....Queen City, Mo.
Collier, Mr. Don (patient).....Route 1, Crane, Mo.

Collet, Mr. B. R. (patient).....Route 1, Keytesville, Mo.
Colwell, Mr. R. H. (patient).....Burlington Junction, Mo.
Combs, Mrs. M. A. (patient).....Fairfax, Mo.
Combest, Mr. S. W. (patient).....Savannah, Mo.
Comer, Mrs. Henry (patient).....Route 1, Ravenwood, Mo.
Cook, Mr. J. W. (patient).....Route 1, Union Star, Mo.
Cook, Mr. Frank (patient).....King City, Mo.
Cook, Mr. Wm. M. (patient).....Route 3, Eagleville, Mo.
Corken, Mr. Samuel (patient).....Burlington Junction, Mo.
Cornelius, Mrs. Serilda (patient).....1512 S. Arch St., Hannibal, Mo.
Corzette, Mr. E. J. (patient).....Route 2, Wheeling, Mo.
Couch, Mrs. J. M. (patient).....Route 2, Rea, Mo.
Cowsert, Mr. A. C. (patient).....Route 1, Braymer, Mo.
Cowsert, Mr. A. M. (patient).....Braymer, Mo.
Cox, Mrs. J. H. (patient).....Route 3, Box 57, St. Joseph, Mo.
Cox, Mrs. G. G. (patient).....Route 2, King City, Mo.
Cox, Mr. J. M. (patient).....Route 2, Bethany, Mo.
Cox, Mr. B. F. (patient).....Hamilton, Mo.
Craig, Mr. W. P. (patient).....Ravenwood, Mo.
Craig, Mrs. Charles (patient).....Route 1, Anabel, Mo.
Craig, Mrs. Lulu C. (patient).....1107 N. Second St., St. Joseph, Mo.
Craig, Mr. John (patient).....Route 2, Gower, Mo.
Craig, Mr. T. J. (patient).....Bolckow, Mo.
Crandall, Mrs. Chas. (patient).....Route 3, Barnard, Mo.
Crawford, Mr. T. J. (patient).....Route 1, Saline, Mo.
Crawford, Mrs. M. T. (patient).....Route 2, Clearmont, Mo.
Crawford, Mrs. Earl (patient).....4706 King Hill Ave., St. Joseph, Mo.
Crawford, Mr. E. H. (patient).....Route 1, Box 21, California, Mo.
Craven, Mrs. D. F. (patient).....913 Grand Ave., St. Joseph, Mo.
Creason, Mr. David (patient).....223½ East Broadway, Excelsior Springs, Mo.
Crenshaw, Mr. Zeph (patient).....Parnell, Mo.
Crispin, Mr. S. R. (patient).....Richmond, Mo.
Crites, Mr. J. E. (patient).....Burlington Junction, Mo.
Culp, Mr. W. M. (patient).....Gower, Mo.
Cummins, Mr. John (patient).....4459 Bessie Ave., St. Louis, Mo.
Curnutt, Mr. Wm. (patient).....Barnard, Mo.
Curry, Mr. J. D. (patient).....408 Spring St., Carrollton, Mo.
Dack, Mr. J. W. (patient).....Route 1, Ravenwood, Mo.
Daggs, Mrs. C. (patient).....Route 1, Arbela, Mo.
Dalbey, Mr. Henry (patient).....Clarksdale, Mo.
Dameron, Mr. J. H. (patient).....Marionville, Mo.
Dameron, Mrs. Bertha (patient).....Route 1, Box 63, Bevier, Mo.
Dameron, Mr. Pattie (patient).....Callao, Mo.
Danner, Mr. James M. (patient).....Route 4, Box 68, Maryville, Mo.
Dannevik, Mrs. Peter (patient).....Route 4, St. Joseph, Mo.
Darnell, Mrs. Mary E. (patient).....1022 Lincoln St., St. Joseph, Mo.
Davidson, Mr. L. J. (patient).....Bolckow, Mo.
Davidson, Mrs. A. N. (patient).....McFall, Mo.
Davis, Mr. C. D. (patient).....411 Blake St., St. Joseph, Mo.
Davis, Mr. W. D. (patient).....Guilford, Mo.
Davis, Mr. W. E. (patient).....315 So. Fillmore St., Maryville, Mo.
Davis, Mrs. Elizie, (patient).....Route 4, Orrick, Mo.
Davis, Mrs. I. W. (patient).....Rushville, Mo.
Davis, Mrs. J. P. (patient).....Route 2, Atlanta, Mo.
Davison, Mr. Henry (patient).....Route 4, Maryville, Mo.
Daugherty, Mrs. Mary E. (patient).....Route 1, Saline, Mo.
Dawson, Mrs. Ida R. (patient).....Sheridan, Mo.
Day, Mr. H. E. (patient).....4059 Russell Ave., St. Louis, Mo.
Deal, Mrs. Anna (patient).....Route 2, St. Joseph, Mo.
Decker, Mrs. Ethel (patient).....Route 2, Box 53, Dawn, Mo.

De Hart, Mr. H. L. (patient).....Route 1, Maysville, Mo.
Denny, Mr. F. M. (patient).....415 So. Sixth St., Savannah, Mo.
Denny, Miss Alice (patient).....Route 3, Savannah, Mo.
De Priest, Mr. C. C. (patient).....Stanberry, Mo.
De Priest, Mr. N. N. (patient).....Stanberry, Mo.
Dickey, Mr. O. F. (patient).....Route 1, Worth, Mo.
Dickerson, Mr. J. B. (patient).....Fayette, Mo.
Diddle, Mrs. Susie (patient).....Cowgill, Mo.
Diefendorf, Mr. E. W. (patient).....Route 1, Otterville, Mo.
Diemer, Mr. Joe (patient).....Box 142, Springfield, Mo.
Dildine, Mr. J. C. (patient).....Pres. Cameron Bridge Co., Cameron, Mo.
Disheroon, Mr. R. L. (patient).....Route 2, Crane, Mo.
Dobbs, Mrs. Wm. (patient).....Savannah, Mo.
Dodge, Mrs. A. A. (patient).....Union Star, Mo.
Donavan, Mr. Albert (patient).....Sumner, Mo.
Donahue, Mr. D. (patient).....717 So. Vine St., Maryville, Mo.
Dorsey, Mr. O. B. (patient).....Braymer, Mo.
Douglas, Mrs. Mary (patient).....Route 6, Grant City, Mo.
Dovenspike, Mrs. Ruth (patient).....Barnard, Mo.
Dougan, Mr. E. G. (patient).....Route 4, Barnard, Mo.
Dowell, Mr. D. C. (patient).....Mount Moriah, Mo.
Dowler, Mr. Thos. (patient).....2830 Poplar, Kansas City, Mo.
Doyle, Mrs. G. W. (patient).....Woodlandville, Mo.
Draheim, Mrs. E. E. (patient).....Pleasant Hill, Mo.
Drake, Mr. I. T. (patient).....Route 3, Memphis, Mo.
Draper, Mr. John (patient).....Elmo, Mo.
Drehle, Mrs. John (patient).....Route 5, Norborne, Mo.
Drew, Mrs. J. W. (patient).....Slater, Mo.
Driver, Mrs. Emma (patient).....515 N. 20th St., St. Joseph, Mo.
Dudding, Mr. H. S. (patient).....221 Summit St., Hannibal, Mo.
Duffy, Mrs. Belle (patient).....1216 S. Tenth St., St. Joseph, Mo.
Duke, Mrs. E. M. (patient).....Amity, Mo.
Duncan, Mr. Clarence (patient).....Box 2, Wilcox, Mo.
Dunmire, Mr. W. L. (patient).....Fairfax, Mo.
Dunn, Mr. F. P. (patient).....1002 Logan St., St. Joseph, Mo.
Dupree, Mr. A. (patient).....1115 So. Main Ave., Springfield, Mo.
Durham, Mr. R. M. (patient).....Rural Route, Gower, Mo.
Eager, Mr. C. L. (patient).....Route 1, Overton, Mo.
Earl, Mr. A. J. (patient).....Milo, Mo.
Echternacht, Mr. J. F. (patient).....Clarence, Mo.
Eddins, Mr. L. S. (patient).....1203 E. Broadway St., Sedalia, Mo.
Edwards, Mrs. L. A. (patient).....3224 Lafayette St., St. Joseph, Mo.
Edwards, Mr. H. J. (patient).....Route 1, Fillmore, Mo.
Edwards, Mr. Nelson (patient).....Route 2, Box 31, Bolckow, Mo.
Ellington, Mr. H. E. (patient).....622 N. Main St., Cameron, Mo.
Elliott, Mr. J. T. (patient).....Route 4, St. Joseph, Mo.
Ellis, Mr. Claude (patient).....Box 7, Newpoint, Mo.
Ellis, Mrs. S. M. (patient).....Excelsior Springs, Mo.
Ely, Mrs. Nellie (patient).....Route 3, Eagleville, Mo.
Ely, Mrs. W. C. (patient).....Route 3, Eagleville, Mo.
Embrey, Mr. J. W. (patient).....Route 4, Seymour, Mo.
Emmons, Mrs. S. P. (patient).....425 S. Western Ave., Mexico, Mo.
Endsley, Mr. Evert (patient).....Orrick, Mo.
England, Mr. C. L. (patient).....Route 2, Clifton Hill, Mo.
England, Mr. R. S. (patient).....Persimmon Grove, Excelsior Springs, Mo.
Engler, Mr. H. J. (patient).....2423 S. 17th St., St. Joseph, Mo.
Engler, Mrs. H. J. (patient).....2423 S. 17th St., St. Joseph, Mo.
Ent, Mr. Wm. (patient).....Savannah, Mo.
Estill, Mr. Wallace (patient).....Estill, Mo.
Evans, Mr. Lee (patient).....Oregon, Mo.

Fanning, Miss Mary (patient).....Route 2, Barnard, Mo.
Farquhar, Mrs. W. C. (patient).....Elmo, Mo.
Faul, Mr. E. T. (patient).....Union Star, Mo.
Faulkner, Mr. H. D. (patient).....Bolivar, Mo.
Faulkner, Mr. N. C. (patient).....725 St. Louis, Springfield, Mo.
Ferguson, Mrs. Chester (patient).....Burlington Junction, Mo.
Ferguson, Mrs. W. E. (patient).....Route 3, Willow Springs, Mo.
Fetting, Mr. W. F. (patient).....310 So. 11th St., St. Joseph, Mo.
Files, Mr. J. M. (patient).....Route 1, Rea, Mo.
Filley, Mrs. Jennie (patient).....3413 Lafayette St., St. Joseph, Mo.
Fine, Mrs. M. (patient).....903 N. Sixth St., St. Joseph, Mo.
Finck, Mrs. Wm. (patient).....2831 Brighton Ave., Kansas City, Mo.
Fischer, Mr. Otto (patient).....Route 43, Stover, Mo.
Fisher, Mrs. George (patient).....719 E. Fourth St., Maryville, Mo.
Fisher, Mrs. E. E. (patient).....309 Lee Ave., Excelsior Springs, Mo.
Fisher, Mr. Milton (patient).....Rea, Mo.
Fisher, Mr. Wm., Sr. (patient).....Route 2, Easton, Mo.
Flanery, Mrs. T. J. (patient).....Kenwood, Mo.
Flanary, Mr. J. F. (patient).....Route 2, Ravenwood, Mo.
Flinn, Mr. R. R. (patient).....Route 4, Box 63, Stewartsville, Mo.
Floyd, Mr. E. T. (patient).....Route 2, Graham, Mo.
Flynn, Mr. James R. (patient).....456 W. Arrow St., Marshall, Mo.
Ford, Mr. M. E. (patient).....Maryville, Mo.
Foree, Mr. O. S. (patient).....Route 2, Hickman Mills, Mo.
Forister, Mrs. Anna (patient).....Marionville, Mo.
Foss, Mr. Henry (patient).....King City, Mo.
Foster, Mrs. Daily (patient).....Parnell, Mo.
Freeman, Mr. W. M. (patient).....808 North 25th St., St. Joseph, Mo.
Freeman, Mrs. George (patient).....Dearborn, Mo.
Friend, Mr. John (patient).....1413 Sacramento St., St. Joseph, Mo.
Fritz, Mrs. Katy (patient).....Route 3, Box 80, Monett, Mo.
Fritz, Mr. August (patient).....Freistatt, Mo.
Frizzell, Mr. D. R. (patient).....301 N. Jefferson St., Carrollton, Mo.
Frodsham, Mr. A. H. (patient).....Savannah, Mo.
Frodsham, Mr. C. W. (patient).....Savannah, Mo.
Fryar, Mr. Wm. (patient).....Ravenwood, Mo.
Frye, Mr. W. R. (patient).....Route 3, Hardin, Mo.
Fuchs, Mr. A. H. (patient).....1609 Market St., St. Louis, Mo.
Fullerton, Mr. W. R. (patient).....Skidmore, Mo.
Fults, Mrs. Geo. (patient).....Box 601, Stanberry, Mo.
Gaddy, Mr. J. J. (patient).....Route 1, Union Star, Mo.
Gaffney, Mr. James (patient).....Route 1, Craig, Mo.
Gaffney, Mr. Chas. (patient).....Fairfax, Mo.
Gaines, Mr. J. H. (patient).....Route 4, Forest City, Mo.
Ganfield, Mr. A. I. (patient).....Jamesport, Mo.
Gardner, Mr. H. E. (patient).....Mt. Vernon, Mo.
Garner, Mr. Levi (patient).....Route 1, Bernie, Mo.
Garner, Mr. M. G. (patient).....409 W. Benton St., Carrollton, Mo.
Garard, Mrs. Emma (patient).....Route 5, Norborne, Mo.
Garrett, Mrs. George (patient).....Bolivar, Mo.
Garrett, Mr. H. B. (patient).....Union Star, Mo.
Garrett, Mr. C. H. (patient).....1010 W. Atlantic St., Springfield, Mo.
Gates, Mrs. Grace (patient).....Route 1, Bevier, Mo.
Gatlin, Mr. H. (patient).....1604 E. 33rd St., Kansas City, Mo.
Gay, Mrs. Bertha (patient).....Route 1, Rea, Mo.
Gee, Mr. C. C. (patient).....Savannah, Mo.
Gehrs, Mr. D. W. (patient).....Route 1, Stover, Mo.
Gentry, Mr. John P. (patient).....Route 3, Perry, Mo.
German, Mrs. Eliza J. (patient).....Route 2, Blythedale, Mo.
Gibson, Mr. James (patient).....Route 1, Union Star, Mo.

Gilbert, Mr. W. L. (patient).....Barnard, Mo.
Gill, Mr. John (patient).....1009 Edmond St., St. Joseph, Mo.
Gillette, Mr. R. B. (patient).....Marionville, Mo.
Gilliland, Mrs. W H. (patient).....5014 Miami St., St. Joseph, Mo.
Gillip, Mr. R. J. (patient).....Union Star, Mo.
Gillip, Mrs. R. J. (patient).....Union Star, Mo.
Gillard, Mrs. Marjorie Davis (patient).....Allendale, Mo.
Gilmore, Mrs. Annie (patient).....4020 College Ave., Kansas City, Mo.
Glalm, Mrs. Louisa (patient).....Route 6, Shelbyville, Mo.
Gleason, Mr. E. C. (patient).....Route 6, Mountain Grove, Mo.
Glidewell, Mrs. J. C. (patient).....1120 Main St., St. Joseph, Mo.
Gloshen, Mr. Ed (patient).....Mercer, Mo.
Gochenour, Mrs. Belle (patient).....Otterville, Mo.
Godsmark, Mr. A. W. (patient).....Hale, Mo.
Goforth, Mrs, J. E. (patient).....Barnard, Mo.
Goldizen, Mrs. J. P. (patient).....2903 Olive St., St. Joseph, Mo.
Gooch, Mr. T. S. (patient).....Route 1, Nixa, Mo.
Goodwin, Mr. James (patient).....Grant City, Mo.
Gordon, Mrs. Lena B. (patient).....Mound City, Mo.
Gorton, Mr. W. A. (patient).....Pickering, Mo.
Grady, Mr. W. H. (patient).....Route 6, Fayette, Mo.
Graves, Mr. John T. (patient).....Fayette, Mo.
Graves, Mrs. W. H. (patient).....Route 3, Fairfax, Mo.
Gray, Mrs. C. F. (patient).....Sheridan, Mo.
Gray, Mrs. W. T. (patient).....529 W. Fourth St., Maryville, Mo.
Gray, Mrs. Julia (patient).....Clearmont, Mo.
Green, Miss Opal (patient).....Polo, Mo.
Gregory, Mr. E. R. (patient).....307 So. Sixth St., Savannah, Mo.
Gressly, Mrs. Adam (patient).....Route 1, Bolckow, Mo.
Gressly, Mrs. A. T. (patient).....Route 1, Bolckow, Mo.
Griffin, Mrs. R. M. (patient).....Route 5, Fayette, Mo.
Griffith, Mrs. W. A. (patient).....Route 1, De Witt, Mo.
Groff, Mr. J. G. (patient).....Route 1, Versailles, Mo.
Groom, Mr. Abe (patient).....Gower, Mo.
Gross, Mr. John O. (patient).....Union Star, Mo.
Grove, Mr. J. V. (patient).....Callao, Mo.
Grundel, Mr. F. M. (patient).....Route 3, Maryville, Mo.
Guier, Mr. M. L. (patient).....Slater, Mo.
Gustafson, Mr. J. A. (patient).....623 Harvey Ave., Springfield, Mo.
Haaf, Mr. Jacob (patient).....Hopkins, Mo.
Hagan, Mrs. E. N. (patient).....Barnard, Mo.
Hagen, Mrs. Anna (patient).....Route 1, Bynumville, Mo.
Hainline, Mrs. Mary (patient).....221 Broadway, Excelsior Springs, Mo.
Hale, Miss Lillie (patient).....Route 2, Marionville, Mo.
Hall, Mr. Joe (patient).....Bryant, Mo.
Hall, Mrs. Dora K. (patient).....Shelbina, Mo.
Hall, Mrs. L. P. (patient).....Route 2, St. Joseph, Mo.
Halley, Mrs. S. M. (patient).....207 South 17th St., St. Joseph, Mo.
Halsa, Mr. B. C. (patient).....Elmo, Mo.
Hallsa, Mrs. O. C. (patient).....Elmo, Mo.
Hamilton, Mr. J. F. (patient).....Ravanna, Mo.
Hanavan, Mr. T. H. (patient).....Route 1, Box 8, Bosworth, Mo.
Hanks, Mr. R. B. (patient).....Ravenwood, Mo.
Hanks, Mrs. A. S. (patient).....Star Route, Ozark, Mo.
Hancock, Mr. W. L. (patient).....Mt. Leonard, Mo.
Hankins, Mr. R. Q. (patient).....Willow Springs, Mo.
Handley, Mrs. Sam B. (patient).....Fayette, Mo.
Hansen, Mrs. Anna (patient).....Route 4, Barnard, Mo.
Hansen, Mr. J. P. (patient).....Gen. Del., Excelsior Springs, Mo.
Hantz, Mrs. W. E. (patient).....Route 1, Pickering, Mo.

Harbin, Mr. J. L. (patient).....506 E. Walnut St., Independence, Mo.
Hardin, Mr. Walter R. (patient).....423 Mark Twain Ave., Hannibal, Mo.
Hardin, Mrs. D. H. (patient).....Savannah, Mo.
Hardgrove, Mr. F. C. (patient).....Sarcoxie, Mo.
Hare, Mr. Ora (patient).....Oregon, Mo.
Harkness, Mr. G. D. (patient).....Route 3, Kahoka, Mo.
Harmon, Mrs. L. B. (patient).....1329 Wisconsin Ave., Joplin, Mo.
Hartman, Mrs. Anna (patient).....1524 Jule St., St. Joseph, Mo.
Harris, Mr. George W. (patient).....Route 2, Gentry, Mo.
Harris, Mr. A. H. (patient).....Route 4, Mound City, Mo.
Harris, Mr. J. B. (patient).....Roanoke, Mo.
Harrison, Mrs. Sarah A. (patient).....Jamesport, Mo.
Harrington, Mrs. Isaac (patient).....Coffey, Mo.
Harrington, Mrs. Nancy (patient).....Box 205, Corning, Mo.
Hart, Mrs. Robert A. (patient).....Route 1, Eagleville, Mo.
Hartman, Mr. Edmund (patient).....1524 Jule St., St. Joseph, Mo.
Hartsough, Mrs. Ida (patient).....Wilcox, Mo.
Hartsough, Mr. Edwin W. (patient).....Wilcox, Mo.
Harper, Mr. J. E. (patient).....Mammoth, Mo.
Harper, Mr. S. A. (patient).....Luray, Mo.
Hash, Mr. C. B. (patient).....Gentry, Mo.
Hatler, Mr. M. L. (patient).....Route 4, Macon, Mo.
Hatler, Mrs. M. L. (patient).....Route 4, Macon, Mo.
Hawkins, Mrs. Eliza (patient).....Stanberry, Mo.
Hawkins, Mrs. F. S. (patient).....Route 1, Warren, Mo.
Hayes, Mrs. Viola (patient).....Roubidoux, Mo.
Hayes, Mr. E. J. (patient).....Fayette, Mo.
Hays, Mr. J. T. (patient).....405 W. 12th St., Maryville, Mo.
Hayes, Mrs. J. W. (patient).....Helena, Mo.
Haynes, Mrs. John C. (patient).....Route 1, Atlanta, Mo.
Haynie, Mrs. R. F. (patient).....Route 5, Clarence, Mo.
Heflin, Mrs. R. M. (patient).....Route 2, Ravenwood, Mo.
Heflin, Mr. D. B. (patient).....Pickering, Mo.
Henderson, Mr. John O. (patient).....California, Mo.
Hendrix, Mr. L. A. (patient).....Richmond, Mo.
Henry, Mr. W. H. (patient).....Route 4, Pleasant Hill, Mo.
Herndon, Mrs. W. A. (patient).....Savannah, Mo.
Hershberger, Mrs. Sarah (patient).....Latour, Mo.
Heryford, Mrs. G. V. (patient).....Route 2, Sheldon, Mo.
Heyd, Mr. Jacob (patient).....Route 6, Kirksville, Mo.
Hibbs, Mr. R. B. (patient).....Route 4, Grant City, Mo.
Hicks, Mr. Chas. (patient).....Box 124, Norborne, Mo.
Hickman, Mrs. Eliza (patient).....Box 176, Ash Grove, Mo.
Higgins, Mr. H. H. (patient).....2011 James St., St. Joseph, Mo.
Hightower, Mr. T. J. (patient).....503 Virginia St., St. Joseph, Mo.
Hightower, Mrs. M. A. (patient).....111 Michigan Ave., St. Joseph, Mo.
Hill, Mrs. Mae (patient).....Modena, Mo.
Hill, Mr. B. F. (patient).....1117 N. Sixth St., St. Joseph, Mo.
Hines, Mr. Chas. (patient).....Route 2, Edgerton, Mo.
Hite, Mrs. Percie (patient).....Versailles, Mo.
Hitchcock, Mr. W. J. (patient).....Skidmore, Mo.
Hitchcock, Mrs. M. E. (patient).....913 N. Second St., St. Joseph, Mo.
Hoffelmeyer, Mrs. Frank (patient).....Route 2, St. Joseph, Mo.
Hodges, Dr. W. H. (patient).....Union Star, Mo.
Holmes, Mr. P. W. (patient).....Shackleford, Mo.
Holman, Mrs. Lorina, (patient).....Route 3, Lawson, Mo.
Holland, Mr. Jimmie (patient).....Route 6, Savannah, Mo.
Hollenbach, Mr. Barnard (patient).....Route 1, Box 7, Nodaway, Mo.
Holloway, Mrs. Frank (patient).....Route 3, Buffalo, Mo.
Holt, Mrs. Josephine (patient).....415 West 11th St., Maryville, Mo.

Homan, Mr. M. D. (patient).....Route 1, Mount Moriah, Mo.
Hopkins, Mr. J. E. (patient).....Craig, Mo.
Hopper, Mrs. C. T. (patient).....Mindenmines, Mo.
Hopper, Mrs. M. L. (patient).....329 Grand Ave., Maryville, Mo.
Hornbuckle, Mr. E. F. (patient).....Route 2, Burlington Junction, Mo.
Hosford, Mr. W. L. (patient).....201½ East Kansas, St. Joseph, Mo.
Houghton, Miss Katherine (patient).....Hamilton, Mo.
Howard, Mrs. Florence (patient).....Hopkins, Mo.
Howell, Mr. Marion (patient).....Luray, Mo.
Howell, Mrs. J. F. (patient).....Route 1, Polo, Mo.
Howell, Mr. W. N. (patient).....Ozark, Mo.
Hubbard, Mrs. W. J. (patient).....Route 3, Mill Grove, Mo.
Hubbard, Mr. Arthur (patient).....Brookfield, Mo.
Huff, Mr. George (patient).....Route 1, Elmo, Mo.
Huff, Mr. L. W. (patient).....Elmo, Mo.
Hughes, Mr. Wm. (patient).....Montgomery City, Mo.
Hughbanks, Mr. R. T. (patient).....Quitman, Mo.
Hull, Mr. H. W. (patient).....522 W. Cooper St., Maryville, Mo.
Hunt, Mrs. Stella (patient).....Gallatin, Mo.
Hurst, Mrs. R. B. (patient).....Route 7, Savannah, Mo.
Hutcheon, Mr. W. M. (patient).....Route 3, Bolckow, Mo.
Hutson, Mr. C. W. (patient).....Route 5, Burlington Junction, Mo.
Ingram, Mr. Joseph L. (patient).....Jerico Springs, Mo.
Ingels, Mr. A. A. (patient).....Pickering, Mo.
Jackson, Mr. George (patient).....Guilford, Mo.
Jackson, Mr. L. R. (patient).....Gower, Mo.
Jackson, Mrs. John (patient).....1401 Sylvanie St., St. Joseph, Mo.
James, Mrs. J. M. (patient).....Route 1, Cowgill, Mo.
Jamison, Mr. Fred W. (patient).....Route 6, Maryville, Mo.
Jenkins, Mr. John F. (patient).....Route 4, Bolckow, Mo.
Jenkins, Mrs. C. S. (patient).....Route 1, California, Mo.
Jenkins, Mrs. Mary E. (patient).....Box 95, Larussell, Mo.
Jensen, Mr. Andrew (patient).....Route 2, Maryville, Mo.
Johnson, Mr. A. S. (patient).....1217 E. Broadway, Columbia, Mo.
Johnson, Mr. J. L. (patient).....6118 Benton Ave., Kansas City, Mo.
Johnson, Mr. Warren L. (patient).....519 E. Fifth St., Maryville, Mo.
Johnson, Mrs. W. C. (patient).....Route 8, Fayette, Mo.
Johnson, Mr. Richard (patient).....2420 St. Joseph Ave., St. Joseph, Mo.
Johnson, Mr. Albert (patient).....
.....care of J. I. Case Plow Works Co., 13th & Mulberry Sts., Kansas City, Mo.
Johnston, Mr. Joe B. (patient).....Route 3, Maryville, Mo.
Jolliff, Mrs. J. G. (patient).....Route 1, Box 37, Rover, Mo.
Jones, Mr. A. M. (patient).....Route 1, Louisburg, Mo.
Jones, Mrs. Grace (patient).....Breckenridge, Mo.
Jones, Mrs. Ida (patient).....Route 2, Elmo, Mo.
Jones, Mr. G. W. (patient).....602 N. Buchanan St., Maryville, Mo.
Jones, Mr. Theo. (patient).....901 Main St., Boonville, Mo.
Jones, Mr. J. W. (patient).....Route 1, Charity, Mo.
Jones, Mr. V. W. (patient).....Route 2, Carrollton, No.
Kaiser, Mrs. G. C. (patient).....3029 Independence Ave., Kansas City, Mo.
Kautz, Mr. H. R. (patient).....Hamilton, Mo.
Kearby, Mr. Bill (patient).....Savannah, Mo.
Kearns, Mrs. J. M. (patient).....Route 2, Easton, Mo.
Keith, Mr. W. H. (patient).....Route 2, Box 39, Pickering, Mo.
Kelly, Mr. A. J. (patient).....Cosby, Mo.
Kelley, Mr. Wm. O. (patient).....Clarksdale, Mo.
Kelly, Mrs. Logan (patient).....9137 Independence Road, Mt. Washington, Mo.
Kelley, Mr. J. W. (patient).....Tauria, Mo.
Kellogg, Mr. H. O. (patient).....Route 1, Clearmont, Mo.
Keltner, Mr. R. J. (patient).....Cassidy, Mo.

Kemper, Mr. Barney (patient).....Conception Junction, Mo.
Kennedy, Mr. J. W. (patient).....Parnell, Mo.
Kennedy, Mr. H. N. (patient).....Route 3, Bolckow, Mo.
Kerns, Mr. Robert (patient).....Route 1, Amity, Mo.
Kerr, Mrs. W. J. (patient).....Route 4, Marionville, Mo.
Ketchum, Mr. Cary (patient).....Union Star, Mo.
Ketring, Mrs. J. D. (patient).....Route 1, Oregon, Mo.
Killion, Mr. I. C. (patient).....Route 3, Buffalo, Mo.
Kime, Mrs. L. O. (patient).....Route 7, Maryville, Mo.
Kimmet, Mr. Andrew C. (patient).....Route 3, Maryville, Mo.
Kincaid, Mr. R. A. (patient).....Route A, Keytesville, Mo.
Kinsley, Mr. J. A. (patient).....Route 2, Maryville, Mo.
King, Mrs. F. A. (patient).....Route 7, Savannah, Mo.
Kingsley, Mr. Byron (patient).....821 E. Second St., Maryville, Mo.
Klink, Mrs. G. A. (patient).....Route 2, Box 4, Savannah, Mo.
Klingensmith, Mr. P. (patient).....Route 1, Elwood, Mo.
Klotzbach, Mr. E. (patient).....Rich Hill, Mo.
Knabb, Mr. John J. (patient).....Route 6, Box 59, Maryville, Mo.
Knight, Mr. Henry (patient).....Route 1, Union Star, Mo.
Knickerbocker, Mrs. Nellie (patient).....Guilford, Mo.
Koenemann, Mr. August (patient).....Route 1, Box 67 Hoberg, Mo.
Kruger, Mr. Gottlieb (patient).....Route 3, Monett, Mo.
Kyler, Mr. E. V. (patient).....Box 73, Metz, Mo.
Lacy, Mr. J. J. (patient).....Route 5, Maryville, Mo.
La Faivre, Mr. L. A. (patient).....Branson, Mo.
Laderoute, Mr. J. E. (patient).....Route 1, Cosby, Mo.
Lamm, Mrs. Emma (patient).....Route 2, Anabel, Mo.
Lamanno, Mr. Filippo (patient).....2741 Brighton Ave., Kansas City, Mo.
Lamar, Mr. Thomas (patient).....Route 2, Faucett, Mo.
Lane, Mr. S. D. (patient).....Route 1, Anabel, Mo.
Langley, Mr. John (patient).....Route 1, Guilford, Mo.
Langton, Mr. W. J. (patient).....308 Church St., Hannibal, Mo.
Large, Mr. W. F. (patient).....Weston, Mo.
Lauson, Mr. G. S. (patient).....Route 2, Ravenwood, Mo.
Lawson, Mrs. Anna M. (patient).....1918 North Third St., St. Joseph, Mo.
Lawson, Mr. G. S. (patient).....Ravenwood, Mo.
Lee, Mr. J. (patient).....Box 93, Agency, Mo.
Leeper, Mr. C. E. (patient).....722 So. Park Ave., Mexico, Mo.
Legg, Mr. Morley H. (patient).....1426 N. Second St., St. Joseph, Mo.
Lessley, Mr. Harrison (patient).....Route 2, Glasgow, Mo.
Lessley, Mr. Wm. T. (patient).....Route 2, Glasgow, Mo.
Lew, Mr. Dan (patient).....Box 33, Thayer, Mo.
Lewis, Mr. A. U. (patient).....Route 2, Marionville, Mo.
Lewis, Mrs. Mary F. (patient).....433 N. 17th St., St. Joseph, Mo.
Lewis, Mr. J. C. (patient).....Highlandville, Mo.
Lewis, Mrs. G. W. (patient).....Route 2, Helena, Mo.
Lindsay, Mr. J. T. (patient).....McFall, Mo.
Linder, Mrs. Emma (patient).....4814 King Hill Ave., St. Joseph, Mo.
Link, Mr. F. L. (patient).....820 E. McPherson St., Kirksville, Mo.
Lisle, Mr. George W. (patient).....Easton, Mo.
Lister, Mrs. Louisa (patient).....224 Duff St., Macon, Mo.
Litton, Mr. T. J. (patient).....Route 3, Mercer, Mo.
Littrell, Mr. J. H. (patient).....Renick, Mo.
Lober, Mrs. Andrew (patient).....Weston, Mo.
Logan, Mr. J. B. (patient).....1015 Clay St., Springfield, Mo.
Loney, Mr. W. L. (patient).....Route 1, Hickory, Mo.
Long, Mrs. W. H. (patient).....Warrensburg, Mo.
Long, Mr. J. R. (patient).....Milan, Mo.
Long, Mr. W. R. (patient).....Route 3, Liberty, Mo.
Long, Mrs. Margaret (patient).....2611 Sacramento St., St. Joseph, Mo.

Long, Mrs. W. B. (patient).....Lakenan, Mo.
Loree, Mr. Chas. (patient).....Route 3, Norwood, Mo.
Lowry, Mrs. Julia F. (patient).....Princeton, Mo.
Lyon, Mr. C. L. (patient).....3422 Garner St., Kansas City, Mo.
Lykins, Mr. J. J. (patient).....Route 3, St. Joseph, Mo.
Lykins, Mr. W. C. (patient).....Route 3, St. Joseph, Mo.
Mabbitt, Miss Lola (patient).....Route 2, Eagleville, Mo.
Mack, Mrs. Will (patient).....Savannah, Mo.
Mack, Mr. J. H. (patient).....Route 4, Marshfield, Mo.
Mackley, Mr. Dock (patient).....208 N. A Street, Farmington, Mo.
Madison, Mr. James (patient).....Norborne, Mo.
Mahana, Mrs. Elsie (patient).....5511 Swift Ave., St. Joseph, Mo.
Major, Mrs. A. C. (patient).....519 K. C. Ave., Excelsior Springs, Mo.
Manley, Mr. C. M. (patient).....Barnard, Mo.
Mann, Mrs. Alma (patient).....Savannah, Mo.
Mann, Mr. T. D. (patient).....Route 1, Mound City, Mo.
Mansfield, Mr. John (patient).....Route 2, Box 65, Bellflower, Mo.
Mapes, Mr. Geo. (patient).....514 West Walter St., Wellsville, Mo.
Marcham, Mr. William (patient).....1818 S. 12th St., St. Joseph, Mo.
Marlin, Mr. Delmer (patient).....Long Lane, Mo.
Marshall, Mr. Peter (patient).....714 E. Early St., Centralia, Mo.
Martens, Mr. John (patient).....Box 169, Concordia, Mo.
Martin, Mr. J. W. (patient).....Braymer, Mo.
Martin, Mrs. Mary (patient).....Arbela, Mo.
Mason, Mr. G. W. (patient).....St. James, Mo.
Mathes, Mrs. S. T. (patient).....Route 2, Eagleville, Mo.
Mawby, Mr. V. H. (patient).....424 S. Wheeling Ave., Kansas City, Mo.
May, Mrs. Carter (patient).....401 E. Third St., Sedalia, Mo.
Maxwell, Mr. L. B. (patient).....Route 6, St. Joseph, Mo.
Mecum, Mrs. Louise (patient).....1307 N. Tenth St., St. Joseph, Mo.
Meisner, Mrs. Morton (patient).....Route 4, Atlanta, Mo.
Meidinger, Mrs. J. W. (patient).....2024 South Fifth St., St. Joseph, Mo.
Melvin, Mr. J. D. (patient).....Route 4, Hopkins, Mo.
Mendenhall, Mrs. E. J. (patient).....Barnard, Mo.
Mercer, Mrs. Dollie (patient).....Route 2, Nettleton, Mo.
Merchant, Mrs. Delia (patient).....Astoria, Mo.
Merrigan, Mr. John E. (patient).....Route 1, Conception Junction, Mo.
Messick, Mr. Dudley (patient).....Route 1, Bolckow, Mo.
Messick, Mr. Edwin (patient).....Bolckow, Mo.
Messick, Mr. P. M. (patient).....Route 1, Bolckow, Mo.
Mettes, Mrs. Willie (patient).....Route 1, Atlanta, Mo.
Meyer, Mrs. Logan (patient).....Mound City, Mo.
Miles, Mr. J. D. (patient).....Atlanta, Mo.
Miller, Mrs. L. L. (patient).....Windsor, Mo.
Miller, Mr. Earl (patient).....Union Star, Mo.
Miller, Mr. G. B., Jr. (patient).....Route 1, Amazonia, Mo.
Miller, Mr. S. W. (patient).....Rochester, Mo.
Miller, Mrs. Andrew (patient).....Gallatin, Mo.
Miller, Mrs. N. R. (patient).....King City, Mo.
Miller, Mr. J. K. (patient).....Garden City, Mo.
Miller, Mr. E. G. (patient).....Route 1, Harris, Mo.
Miller, Mr. James (patient).....Route 3, Box 11, Parnell, Mo.
Milett, Mr. J. W. (patient).....711 North Tenth St., St. Joseph, Mo.
Milligan, Mr. Charles W. (patient).....Route 1, Amity, Mo.
Minard, Mr. E. G. (patient).....Jamestown, Mo.
Minor, Mr. J. F. (patient).....Route 4, St. Joseph, Mo.
Mitchell, Mrs. M. H. (patient).....1129 South 11th St., St. Joseph, Mo.
Moad, Mr. C. C. (patient).....Route 7, Pattonsburg, Mo.
Mobley, Mr. E. B. (patient).....Pickering, Mo.
Montgomery, Mr. G. W. (patient).....Keytesville, Mo.

Montgomery, Mrs. L. W. (patient).....Route 1, Ritchey, Mo.
Montgomery, Mrs. Opal (patient).....Route 1, Martinsville, Mo.
Monroe, Mrs. A. C. (patient).....Hopkins, Mo.
Moore, Mrs. Virginia (patient).....Route 4, Keytesville, Mo.
Moore, Mr. D. C. (patient).....Route 2, Union Star, Mo.
Moore, Mr. J. B. (patient).....Route 1, Mercer, Mo.
Moore, Mr. R. M. (patient).....Route 2, Box 44, Agency, Mo.
Moore, Mr. Robert H. (patient).....Gower, Mo.
Moore, Mr. Byron (patient).....Route 2, Guilford, Mo.
Morgan, Mr. W. M. (patient).....403 Middleton St., St. Joseph, Mo.
Morris, Mr. R. M. (patient).....Box 322, Hamilton, Mo.
Morris, Mr. C. F. (patient).....King City, Mo.
Morrison, Mr. W. D. (patient).....1412 Prospect Ave., St. Joseph, Mo.
Morrow, Miss Nellie (patient).....care of Mercy Hospital, St. Joseph, Mo.
Mount, Mrs. Hannah (patient).....Route 4, Albany, Mo.
Mozingo, Mr. Samuel (patient).....Route 3, Maryville, Mo.
Muehleisen, Mr. Wm. (patient).....302½ Illinois Ave., St. Joseph, Mo.
Mull, Mr. Charley (patient).....Grant City, Mo.
Murdock, Mr. W. E. (patient).....Route 3, Bosworth, Mo.
Murray, Mr. W. E. (patient).....Medill, Mo.
Murray, Mrs. Alice (patient).....Route 3, Hatfield, Mo.
Mussetter, Mrs. W. A. (patient).....La Grange, Mo.
Myers, Mrs. Maggie (patient).....L. Box 62, Modena, Mo.
McAllister, Mrs. C. B. (patient).....Route 7, Maryville, Mo.
McCain, Mr. W. H. (patient).....Route 2, Dawn, Mo.
McCaul, Mrs. Mary (patient).....Route 2, Box 22, Eagleville, Mo.
McCombs, Mr. Seth (patient).....Wakenda, Mo.
McCollough, Mr. G. W. (patient).....417 S. Londale St., Kansas City, Mo.
McCown, Mr. F. H. (patient).....Martinsburg, Mo.
McCown, Mr. E. J. (patient).....Craig, Mo.
McCrady, Mr. Eli (patient).....Craig, Mo.
McCrea, Mrs. J. A. (patient).....Route 2, Maysville, Mo.
McCrosky, Mr. A. L. (patient).....1917 Pleasant Plain, Trenton, Mo.
McDaniel, Mr. T. W. (patient).....Fairfax, Mo.
McDonald, Mr. N. O. (patient).....Knobnoster, Mo.
McElwee, Mrs. Sarah (patient).....Philadelphia, Mo.
McElwee, Mr. George F. (patient).....Route 3, Maryville, Mo.
McHargue, Mr. Sam (patient).....Princeton, Mo.
McHolland, Mr. J. L. (patient).....Hurley, Mo.
McIntire, Mrs. Rachel (patient).....Savannah, Mo.
McIver, Mr. W. A. (patient).....Route 3, Excelsior Springs, Mo.
McKee, Mr. J. S. (patient).....Ravenwood, Mo.
McKee, Miss Mary (patient).....Kahoka, Mo.
McLean, Mrs. S. J. (patient).....Ozark, Mo.
McLelland, Mr. John (patient).....Ludlow, Mo.
McMillen, Mr. David (patient).....Route 6, King City, Mo.
McMullin, Mr. D. (patient).....Route 1, Beaman, Mo.
McMutrey, Mr. J. S. (patient).....Route 1, Mountain Grove, Mo.
McNeal, Miss Henrietta (patient).....Route 1, Graham, Mo.
Nauman, Mr. Ernest (patient).....Route 1, Craig, Mo.
Nauman, Mrs. E. (patient).....Craig, Mo.
Nauman, Miss Ida (patient).....Route 1, Craig, Mo.
Naylor, Mr. Peter (patient).....Clarence, Mo.
Neal, Mrs. Leslie (patient).....Princeton, Mo.
Neal, Mr. C. S. (patient).....Fayette, Mo.
Nelson, Mrs. Marie (patient).....Box 63, Guilford, Mo.
Nelson, Miss Dorothy (patient).....Route 3, Maryville, Mo.
Nelson, Mrs. E. (patient).....1823 W. Prospect Place, Kansas City, Mo.
Nelson, Mrs. Oscar (patient).....Route 3, Palmyra, Mo.
Newman, Mr. J. F. (patient).....Savannah, Mo.

Newton, Mrs. Cecile (patient) ..... Route 1, Bosworth, Mo.
Newton, Miss Martha (patient) ..... Route 3, Jameson, Mo.
Nickerson, Mrs. Dellah (patient) ..... Reedspring, Mo.
Noble, Mrs. Jennie B. (patient) ..... Bosworth, Mo.
Norman, Mr. W. P. (patient) ..... Route 3, Aurora, Mo.
Nolan, Mr. James T. (patient) ..... Oregon, Mo.
Norman, Mr. Jamie A. (patient) ..... Stanberry, Mo.
Norris, Mr. Joseph C. (patient) ..... Route 4, Parnell, Mo.
Norton, Mr. Frank (patient) ..... Mindenmines, Mo.
Nugent, Mr. M. F. (patient) ..... 2615 East 38th St., Kansas City, Mo.
Ochse, Mr. Chas. (patient) ..... Route 2, Clarksdale, Mo.
O'Dell, Mr. H. H. (patient) ..... Box 82, Tina, Mo.
Offield, Mr. W. F. (patient) ..... Route 2, Jameson, Mo.
Oldham, Mr. George (patient) ..... Route 5, Moberly, Mo.
Omar, Mr. Chas. H. (patient) ..... 1216 N. Franklin St., Kirksville, Mo.
O'Neill, Mrs. Ella (patient) ..... Route 2, Beaman, Mo.
Osborn, Mr. Will (patient) ..... Route 2, Maryville, Mo.
Osborn, Mr. F. M. (patient) ..... Saline, Mo.
Ott, Mrs. Elizabeth (patient) ..... Helena, Mo.
Owens, Mr. Geo. R. (patient) ..... Route 2, Skidmore, Mo.
Owens, Mrs. S. A. (patient) ..... Princeton, Mo.
Owens, Mr. W. B. (patient) ..... Saline, Mo.
Ozenberger, Mrs. Chas. (patient) Rose Crest Place, Frederick Blvd., St. Joseph, Mo.
Page, Mr. A. M. (patient) ..... Ozark, Mo.
Page, Mrs. Joe (patient) ..... 312 Leslie St., Carrollton, Mo.
Pallett, Mr. D. C. (patient) ..... Route 2, Billings, Mo.
Paramore, Mrs. R. E. (patient) ..... Route 1, Dunlap, Mo.
Patton, Mrs. Lillie (patient) ..... 3312 Jackson St., St. Joseph, Mo.
Patterson, Mr. James (patient) ..... Box 59, Maitland, Mo.
Patterson, Mr. S. T. (patient) ..... care of W. T. Cowan, Buffalo, Mo.
Paul, Mrs. Louie (patient) ..... Route 1, Peace Valley, Mo.
Payne, Mrs. Elizabeth, (patient) ..... Polk, Mo.
Peacock, Mrs. B. C. (patient) ..... Route 6, Savannah, Mo.
Pearson, Mrs. J. R. (patient) ..... Clarksdale, Mo.
Pearson, Mr. W. A. (patient) ..... Route 2, Wheatland, Mo.
Pepper, Mr. J. E. (patient) ..... Route 2, DeKalb, Mo.
Perdew, Miss Mattie (patient) ..... Albany, Mo.
Perry, Mr. N. (patient) ..... Route 2, McFall, Mo.
Perry, Mr. E. L. (patient) ..... Route 3, King City, Mo.
Peterson, Mrs. James (patient) ..... Atlanta, Mo.
Petty, Mr. J. P. (patient) ..... Stanberry, Mo.
Phillips, Mr. C. L. (patient) ..... Barnard, Mo.
Phillipi, Miss Ma.ıd (patient) ..... 2007 Independence Ave., Kansas City, Mo.
Phillebaum, Mr. J. B. (patient) ..... Impo near Mountain Grove, Mo.
Pickett, Mr. J. C. (patient) ..... Route 3, Princeton, Mo.
Pigg, Mr. Wiley B. (patient) ..... Route 1, Orrick, Mo.
Poindexter, Mr. W. H. (patient) ..... Pleasant Hill, Mo.
Pollock, Mr. W. S. (patient) ..... Clearmont, Mo.
Porter, Mrs. David W. (patient) ..... Mound City, Mo.
Potter, Mr. J. A. (patient) ..... Clifton, Mo.
Potts, Mr. W. F. (patient) ..... 506 Chestnut St., Savannah, Mo.
Powell, Mr. C. A. (patient) ..... 602 Church St., Fayette, Mo.
Powell, Mr. J. L. (patient) ..... Princeton, Mo.
Price, Mr. O. W. (patient) ..... Route 1, Amity, Mo.
Quinn, Mr. F. B. (patient) ..... Hemple, Mo.
Raber, Mrs. S. E. (patient) ..... 201 Chestnut St., Savannah, Mo.
Rainey, Mr. J. E. (patient) ..... Albany, Mo.
Raines, Mr. W. V. (patient) ..... Route 2, Crane, Mo.
Rainey, Mrs. W. C. (patient) ..... Route 3, Mexico, Mo.
Ramey, Mr. Asa (patient) ..... Arkoe, Mo.

Rawlins, Mr. R. A. (patient).....Rockport, Mo.
Ream, Mrs. F. M. (patient).....1609 S. Ohio St., Sedalia, Mo.
Rearden, Mrs. Millie D. (patient)..... Syracuse, Mo.
Reber, Mrs. John J. (patient).....Tina, Mo.
Redman, Mr. S. W. (patient).....Maysville, Mo.
Reeves, Mrs. Amanda (patient).....Forest City, Mo.
Regan, Mr. Micheal (patient).....4220 E. 25th St., Kansas City, Mo.
Reid, Mr. Richard (patient).....Green City, Mo.
Reinhardt, Mr. M. G. (patient).....Hale, Mo.
Reinhardt, Mrs. Mary B. (patient).....Box 113, Hale, Mo.
Rennison, Mr. J. H. (patient).....Route 1, Box 95, Otterville, Mo.
Rice, Mr. E. J. (patient).....Mountain Grove, Mo.
Richardson, Mr. J. T. (patient).....Braymer, Mo.
Richardson, Mrs. C. W. (patient).....Windsor, Mo.
Rickman, Mr. J. S. (patient).....Monett, Mo.
Rickard, Mrs. Emma (patient).....4000 Delnar Blvd., St. Louis, Mo.
Rinehart, Mr. I. N. (patient).....Grant City, Mo.
Riordan, Mr. J. P. (patient).....2522 S. 18th St., St. Joseph, Mo.
Robbins, Mr. J. W. (patient).....Box 45, Mammoth, Mo.
Roberts, Mr. S. R. (patient).....Route 1, Clarksdale, Mo.
Roberts, Mr. John (patient)..... Lewiston, Mo.
Roberts, Mr. Wm. (patient).....Route 3, Bethany, Mo.
Roberts, Mr. Eil (patient).....Reeds Springs, Mo.
Roberts, Mr. W. D. (patient)..... Bolckow, Mo.
Robison, Mrs. W. S. (patient).....Fayette, Mo.
Robinson, Mr. Samuel (patient).....Trenton, Mo.
Robinette, Mrs. Virginia (patient).....Lawson, Mo.
Rogers, Mr. N. D. (patient).....Princeton, Mo.
Rogers, Mrs. S. A. (patient).....524 So. Tenth St., St. Joseph, Mo.
Rolf, Mr. C. R. (patient).....Route 1, Tarkio, Mo.
Rone, Mr. H. H. (patient).....Polo, Mo.
Roper, Mrs. Nellie (patient).....2522 Jule St., St. Joseph, Mo.
Rounds, Mrs. Guy (patient).....213 East Fifth St., Maryville, Mo.
Royston, Mr. Alfred (patient).....115 W. Seventh St., Maryville, Mo.
Rucker, Miss Anna (patient).....Keytesville, Mo.
Russell, Mrs. Margaret (patient).....Route 1, Union Star, Mo.
Russell, Mr. Thomas (patient).....Route 1, Graham, Mo.
Russell, Mrs. M. A. (patient).....Route 2, Faucett, Mo.
Ruth, Mrs. Sarah J. (patient).....Ravenwood, Mo.
Rutter, Mrs. Amanda (patient).....Route 1, Box 64, St. Joseph, Mo.
Sale, Mr. J. A. (patient).....Helena, Mo.
Sanders, Mr. T. F. (patient).....1204 Cedar St., Nevada, Mo.
Sanders, Mr. George (patient).....Route 1, Skidmore, Mo.
Sanders, Mr. Joel (patient).....Bogard, Mo.
Sandlin, Mr. R. S. (patient).....Route 3, Rockport, Mo.
Sanstra, Mr. C. H. (patient).....Carrollton, Mo.
Satterfield, Mrs. E. J. (patient).....Redtop, Mo.
Sawyers, Mr. Robert J. (patient).....Route 6, Maryville, Mo.
Saxton, Mr. Paul (patient).....Route 4, Maryville, Mo.
Schneider, Mrs. Pearl (patient).....Route 1, Irwin, Mo.
Schofield, Mr. E. J. (patient).....Pontiac, Mo.
Schrock, Mr. D. M. (patient).....Route 2, Garden City, Mo.
Schusler, Mrs. G. C. (patient).....326 Cypress St., Kansas City, Mo.
Scott, Mr. J. W. (patient).....520 Oakland Ave., Mountain Grove, Mo.
Scott, Mr. H. R. (patient).....607 Chestnut St., Tarkio, Mo.
Scott, Mrs. Belle (patient).....Star Route, California, Mo.
Scott, Mr. A. D. (patient).....Clarence, Mo.
Scott, Mrs. A. D. (patient).....Clarence, Mo.
Scott, Mr. W. L. (patient).....Maryville, Mo.
Scott, Mrs. Chas. (patient).....1528 Randolph St., St. Charles, Mo.

Recreation Car

Interurban Car and Depot

Engine Room *Barber Shop*

Scovel, Mr. B. C. (patient).....Route 1, Parnell, Mo.
Scovel, Mrs. B. C. (patient).....Route 1, Parnell, Mo.
Seib, Mrs. J. E. (patient).....Schell City, Mo.
Sewell, Mr. W. A. (patient).....Graham, Mo.
Sexton, Mr. J. W. (patient).....Albany, Mo.
Seymour, Mr. G. W. (patient).....Fairfax, Mo.
Seyster, Mr. B. F. (patient).....Box 305, Parnell, Mo.
Shadden, Mrs. S. E. (patient).....Mendota, Mo.
Shain, Mr. W. T. (patient).....Atlanta, Mo.
Shanklin, Mr. A. L. (patient).....812 Spruce St., Kansas City, Mo.
Sharp, Mr. C. G. (patient).....Craig, Mo.
Sharp, Mr. C. C. (patient).....Route 5, Monroe City, Mo.
Shaw, Mr. John (patient).....Conception, Mo.
Shaw, Mr. George W. (patient).....Route 6, Monroe City, Mo.
Shepherd, Mr. Wm. (patient).....Faucett, Mo.
Shewmaker, Mrs. Minerva (patient).....Gower, Mo.
Shildmyer, Mrs. Minnie (patient).....Route 1, Norborne, Mo.
Shinabarger, Mr. J. W. (patient).....2912 Gardner Ave., St. Joseph, Mo.
Shop, Mr. A. C. (patient).....Gower, Mo.
Shouse, Mr. Allen (patient).....315 N. West St., Nevada, Mo.
Shull, Mr. N. S. (patient).....Route 1, Maitland, Mo.
Shultz, Mr. D. B. (patient).....Route 1, Mound City, Mo.
Siceloff, Rev. L. P. (patient).....Fayette, Mo.
Simpson, Mrs. Alice M. (patient).....Union Star, Mo.
Simpson, Mr. W. G. (patient).....Route 2, Box 75, Hale, Mo.
Simpson, Mr. W. N. (patient).....Route 2, Eolia, Mo.
Simmons, Mr. J. (patient).....Sheridan, Mo.
Simms, Mr. D. A. (patient).....Carrollton, Mo.
Sinclair, Mr. J. R. (patient).....Newtown, Mo.
Singleton, Mr. D. A. (patient).....Bedford, Mo.
Sisk, Mr. Allen (patient).....Lawson, Mo.
Skinner, Mr. J. T. (patient).....Macon, Mo.
Sleep, Mr. John (patient).....Route 4, Hopkins, Mo.
Sloan, Mr. J. R. (patient).....S. Orange St., Cameron, Mo.
Smith, Mr. W. S (patient).....Rochester, Mo.
Smith, Mr. Dan. O. (patient).....Pleasant Hill, Mo.
Smith, Mrs. P. E. (patient).....3006 Seneca St., St. Joseph, Mo.
Smith, Mrs. C. H. (patient).....381 So. Baltimore St., Kansas City, Mo.
Smith, Mr. Archie (patient).....Mountain Grove, Mo.
Smith, Mrs. R. E. (patient).....12 North Garth St., Columbia, Mo.
Smith, Mrs. V. K. (atient).....King City, Mo.
Smith, Mrs. Jay T. (patient).....Clearmont, Mo.
Smith, Mrs. Ellis (patient).....907 North Second St., Clinton, Mo.
Smith, Mr. J. W. (patient).....Route 6, Box 36, St. Joseph, Mo.
Smith, Mr. F. P. (patient).....1721 Edmond St., St. Joseph, Mo.
Smith, Mr. A. T. (patient).....1411 S. 13th St., St. Joseph, Mo.
Smith, Mr. Isaac (patient).....care of Joe E. Smith, Hopkins, Mo.
Sollars, Mrs. Ellen (patient).....728½ South Eighth St., St. Joseph, Mo.
South, Mr. J. C. (patient).....Route 1, Harrisburg, Mo.
South, Mr. L. L. (patient).....Route 1, Woodlandville, Mo.
Southard, Mr. W. W. (patient).....Safe, Mo.
Sowers, Mrs. H. A. (patient).....Route 1, Hopkins, Mo.
Spear, Mr. Moses (patient).....Ravenwood, Mo.
Spencer, Mrs. Clarence (patient).....125 Fifth St., Macon, Mo.
Spencer, Mr. E. H. (patient).....Westboro, Mo.
Spillman, Mr. W. J. (patient).....Rich Hill, Mo.
Spire, Mrs. Mary (patient).....Parnell, Mo.
Spoonemore, Mr. J. W. (patient).....Route 1, Ravenwood, Mo.
Squires, Mr. J. H. (patient).....Box 362, Maysville, Mo.
Stanley, Mr. George (patient).....Bosworth, Mo.

Stark, Mrs. C. N. (patient) ..... Route 3, Maryville, Mo.
Stark, Mr. E. (patient) ..... Route 4, Albany, Mo.
Staples, Mr. M. W. (patient) ..... Elmo, Mo.
Staton, Mr. Tom (patient) ..... Carrollton, Mo.
Steele, Mrs. D. H. (patient) ..... Atlanta, Mo.
Steele, Mr. David H. (patient) ..... Box 133, Atlanta, Mo.
Steiger, Mrs. John (patient) ..... Ravenwood, Mo.
Steiger, Mrs. Eldon (patient) ..... Ravenwood, Mo.
Stephens, Mr. J. T. (patient) ..... Branson, Mo.
Stephens, Mrs. Nellie (patient) ..... Route 4, Box 1, Barnard, Mo.
Stephens, Mr. Robert (patient) ..... Union Star, Mo.
Stephenson, Mrs. H. J. (patient) ..... Nixa, Mo.
Stephenson, Mrs. Wm. (patient) ..... Stanberry, Mo.
Stevens, Mrs. B. K. (patient) ..... Phelps City, Mo.
Stevinson, Mr. John (patient) ..... Orrick, Mo.
Stevenson, Miss Ethel (patient) ..... Route 4, Parnell, Mo.
Stewart, Mrs. L. E. (patient) ..... Union Star, Mo.
Stewart, Mrs. N. V. (patient) ..... Reeds Spring, Mo.
Stewart, Mr. A. W. (patient) ..... Amazonia, Mo.
Stinson, Mr. Jas. (patient) ..... Box 169, Novinger, Mo.
Stitt, Mr. A. F. (patient) ..... L. Box 62, Burlington Junction, Mo.
Stinson, Mr. J. W. (patient) ..... Route 2, Bolckow, Mo.
Stockman, Mr. E. Everett (patient) ..... Route 3, Princeton, Mo.
Stockton, Mrs. A. L. (patient) ..... Guilford, Mo.
Story, Mr. C. H. (patient) ..... Star Route, St. James, Mo.
Stouter, Mr. John D. (patient) ..... Route 2, Pomona, Mo.
Stovall, Mr. H. N. (patient) ..... Box 255, Pattonsburg, Mo.
Strathman, Miss Amilie (patient) ..... Route 5, Norborne, Mo.
Strasser, Miss Clara (patient) ..... Savannah, Mo.
Strawbridge, Mr. R. A. (patient) ..... Route A, 410 W. Third St., Maryville, Mo.
Strawbridge, Mrs. R. A. (patient) ..... 410 W. Third St., Maryville, Mo.
Streckinfinger, Mrs. Lula (patient) ..... 5306 Barbara St., St. Joseph, Mo.
Stringer, Mrs. Artha (patient) ..... Route 1, Portage Des Sioux, Mo.
Stuart, Miss Emma (patient) ..... Ravenwood, Mo.
Stubbins, Mr. Wm. (patient) ..... Fourth & Maple, Stanberry, Mo.
Stubenhaver, Mr. A. (patient) ..... 2211 Jones St., St. Joseph, Mo.
Stump, Mr. H. H. (patient) ..... Blythedale, Mo.
Summers, Mrs. Matilda (patient) ..... 709 West Pine St., Kirksville, Mo.
Swallow, Mr. I. N. (patient) ..... Route 4, Maryville, Mo.
Swallows, Miss Bertha (patient) ..... Maryville, Mo.
Swarthout, Mrs. R. G. (patient) ..... 1016 Green St., St. Joseph, Mo.
Sweeney, Mr. H. M. (patient) ..... 1017 Edmond St., St. Joseph, Mo.
Sweeten, Mrs. Roy (patient) ..... Star Route, Blythedale, Mo.
Swigart, Mr. P. W. (patient) ..... Burlington Junction, Mo.
Tate, Mr. Robert (patient) ..... Route 5, Atlanta, Mo.
Tatlow, Mrs. R. H. (patient) ..... Holden, Mo.
Teaford, Mrs. Harley (patient) ..... 310 S. Gyer St., Savannah, Mo.
Tebow, Mr. J. L. (patient) ..... Route 6, Maryville, Mo.
Teague, Mr. J. A. (patient) ..... Reeds Spring, Mo.
Tedlock, Mr. B. M. (patient) ..... Route 2, Gilman City, Mo.
Terry, Mr. Harvey (patient) ..... Route 5, Jamesport, Mo.
Tetrick, Mr. James (patient) ..... Blanche, Mo.
Teter, Mrs. G. F. (patient) ..... Box 16, Excello, Mo.
Thomas, Mrs. Carrie E. (patient) ..... 704 So. First St., Savannah, Mo.
Thomas, Mr. R. H. (patient) ..... Box 194, Ozark, Mo.
Thomas, Mr. Mitchell (patient) ..... 1733 Commercial St., St. Joseph, Mo.
Thomas, Mrs. Belle (patient) ..... Nelson, Mo.
Thomas, Mr. Joseph (patient) ..... Grant City, Mo.
Thomas, Mr. Glenn (patient) ..... Route 2, Clearmont, Mo.
Thomason, Miss Angie (patient) ..... 605 Kelley St., De Soto, Mo.

Thompson, Mr. Wm. H. (patient) ..... Maitland, Mo.
Thompson, Mrs. J. L. (patient) ..... Guilford, Mo.
Thompson, Mr. G. M. (patient) ..... Jamesport, Mo.
Thompson, Mr. John S. (patient) ..... 119 North Mulberry St., Maryville, Mo.
Thompson, Mr. J. W. (patient) ..... Hest, Mo.
Thompson, Mr. T. C. (patient) ..... Route 1, Luray, Mo.
Thompson, Mrs. A. C. (patient) ..... Barnard, Mo.
Thompson, Mr. A. C. (patient) ..... Barnard, Mo.
Thompson, Mrs. L. M. (patient) ..... Box 43, Maitland, Mo.
Thornton, Mr. T. F. (patient) ..... Route 2, Clarksdale, Mo.
Thrasher, Mrs. W. N. (patient) ..... Route 1, Warrensburg, Mo.
Thummel, Mr. Warren (patient) ..... Route 1, Parnell, Mo.
Tinsley, Mr. H. A. (patient) ..... 2114 E. Seventh St., Sedalia, Mo.
Toms, Mrs. Geo. (patient) ..... Wakenda, Mo.
Tompkins, Mrs. B. F. (patient) ..... Route 2, Barnard, Mo.
Toot, Mr. J. (patient) ..... Box 27, Mercer, Mo.
Townsend, Mr. S. H. (patient) ..... 621 E. 14th St., Maryville, Mo.
Townsend, Mrs. J. B. (patient) ..... Nettleton, Mo.
Trusty, Mrs. Sarah J. (patient) ..... 303 W. 11th St., Maryville, Mo.
Tuck, Mrs. Sophia (patient) ..... Agency Ford, Mo.
Tudor, Mrs. D. W. (patient) ..... Dawn, Mo.
Tully, Miss May (patient) ..... 4104 Wyoming St., Kansas City, Mo.
Turner, Mr. A. J. (patient) ..... St. James, Mo.
Turner, Miss Iva (patient) ..... Route 1, Kidder, Mo.
Turner, Mr. J. E. (patient) ..... Goodhope, Mo.
Turner, Mr. J. L. (patient) ..... Bolckow, Mo.
Turner, Mrs. Nancy (patient) ..... Route 4, Aurora, Mo.
Ulmer, Mr. J. W. (patient) ..... Hopkins, Mo.
Vanderpool, Mr. William (patient) ..... 1100 Franklin St., Moberly, Mo.
Van Gilder, Miss Pearl (patient) ..... Route 1, Irwin, Mo.
Vanhauden, Mr. J. R. (patient) ..... Squires, Mo.
Van Hoozer, Mr. G. (patient) ..... New Hampton, Mo.
Van Horn, Mr. T. E. (patient) ..... Route 4, Bolckow, Mo.
Vaughn, Mr. J. H. (patient) ..... Route 7, Savannah, Mo.
Vaughn, Mrs. John M. (patient) ..... Mooresville, Mo.
Veach, Mr. John S. (patient) ..... 417 N. Hardesty, Kansas City, Mo.
Vickrey, Mrs. Chas. (patient) ..... Star Route, Palmyra, Mo.
Vlasak, Mr. V. C. (patient) ..... care of Centropolis Hotel, Kansas City, Mo.
Wade, Mr. Bert (patient) ..... Carthage, Mo.
Wagoner, Mrs. C. M. (patient) ..... Route 1, Bethany, Mo.
Walden, Mr. Ernest (patient) ..... Barnard, Mo.
Walden, Mr. C. A. (patient) ..... Miami Station, Mo.
Walker, Mr. Steven (patient) ..... Route 7, Trenton, Mo.
Walker, Mr. W. H. (patient) ..... Route 1, Ravenwood, Mo.
Walker, Mr. J. H. (patient) ..... Star Route, Princeton, Mo.
Walker, Mr. G. W. (patient) ..... Route 6, Unionville, Mo.
Walker, Mr. L. G. (patient) ..... 307 Laurel Ave., Liberty, Mo.
Wallace, Mr. W. R. (patient) ..... Holden, Mo.
Wallace, Mr. Joseph (patient) ..... 415 W. 13th St., Maryville, Mo.
Walz, Mr. C. H. (patient) ..... L. Box 27, Carthage, Mo.
Ward, Mrs. B. T. (patient) ..... Novinger, Mo.
Ward, Mrs. Anna M. (patient) ..... Plattsburg, Mo.
Ward, Mr. James E. (patient) ..... Route 1, Skidmore, Mo.
Warren, Mrs. Isaac (patient) ..... 211 West Tenth St., Sedalia, Mo.
Warrick, Mr. C. A. (patient) ..... Stewartsville, Mo.
Washburn, Mr. J. G. (patient) ..... King City, Mo.
Watson, Mrs. Andrew (patient) ..... Atlanta, Mo.
Watson, Mr. Wm. (patient) ..... Route 1, Powersville, Mo.
Watson, Mr. Earl (patient) ..... Milan, Mo.
Waterson, Mrs. E. M. (patient) ..... Route 2, Savannah, Mo.

Waugh, Mr. R. D. (patient).....Bolckow, Mo.
Weaver, Mr. Clark (patient).....115 West Third St., Maryville, Mo.
Webb, Mrs. Emma (patient).....Route 9, Springfield, Mo.
Weerts, Mrs. Mary E. (patient).....1211 South Carr St., Sedalia, Mo.
Weis, Mr. Henry (patient).....Route 5, Oregon, Mo.
Weitlich, Mrs. Henry (patient).....3027 Lafayette St., St. Joseph, Mo.
Weinrich, Mr. August (patient).....Matson, Mo.
Weldon, Mr. J. W. (patient).....Coffey, Mo.
Weldon, Mr. J. H. (patient).....Gallatin, Mo.
Welty, Mr. Frank (patient).....808 S. 22nd St., St. Joseph, Mo.
West, Mr. Chas. (patient).....Highlandville, Mo.
Whedbee, Mrs. M. E. (patient).....425 W. Chestnut St., Carthage, Mo.
Wheeler, Mr. E. W. (patient).....Racket, Mo.
Whi te, Mr. Clayton (patient).....801 Breen St., St. Joseph, Mo.
White, Mr. C. J. (patient).....Skidmore, Mo.
White, Mr. D. C. (patient).....Clarksdale, Mo.
White, Mrs. Ida (patient).....Ozark, Mo
Whiteaker, Mr. N. M. (patient).....Warrensburg, Mo.
Whitmore, Mrs. Mary E. (patient).....Forbes, Mo.
Whiteley, Mrs. Eliza J. (patient).....123 West Valley St., St. Joseph, Mo.
Wickizer, Mr. Frank (patient).....3001 Jule St., St. Joseph, Mo.
Wilber, Mrs. I. N. (patient).....302 Prairie St., Brookfield, Mo.
Wild, Mr. J. M. (patient).....316 N. Main St., Kirksville, Mo.
Willey, Mrs. Mary (patient).....Box 447, Lees Summit, Mo.
Williams, Mr. W. A. (patient).....2006½ St. Joseph Ave., St. Joseph, Mo.
Williams, Mrs. Mary (patient).....Humphreys, Mo.
Williams, Mr. Nathan (patient).....California, Mo.
Williams, Mrs. R. E., Jr. (patient).....Route 4, Green City, Mo.
Williams, Mr. W. E. (patient).....Keytesville, Mo.
Williams, Mr. C. A. (patient).....Route 6, Trenton, Mo.
Williams, Mr. B. J. (patient).....De Soto, Mo.
Williams, Mrs. Spencer (patient).....Atlanta, Mo.
Williams, Mr. Henry (patient).....Bolckow, Mo.
Williams, Mrs. Zerelda (patient).....Route 5, Maysville, Mo.
Willis, Mr. John (patient).....3304 Doniphan Ave., St. Joseph, Mo.
Wilson, Mr. J. D. (patient).....Stover, Mo.
Wilson, Mr. J. L. (patient).....Marionville, Mo.
Wilson, Mrs. Mary Ann (patient).....Route 4, Hopkins, Mo.
Wilson, Mr. W. W. (patient).....Route 3, Box 11, Eagleville, Mo.
Wilhite, Mr. W. J. (patient).....Fayette, Mo.
Willhoite, Mrs. W. A. (patient).....Route 4, Platte City, Mo.
Wilkerson, Mr. S. W. (patient).....Union Star, Mo.
Wiley, Mr. Geo. (patient).....Route 1, Box 7, Wishart, Mo.
Wimber, Mrs. Mary E. (patient).....Route 1, Youngstown, Mo.
Wimmer, Mrs. J. B. (patient).....Route 1, Hale, Mo.
Wines, Mr. J. L. (patient).....1107 S. 12th St., St. Joseph, Mo.
Winters, Mr. A. W. (patient).....Route 1, Kennett, Mo.
Wirt, Mr. J. L. (patient).....Route 5, Moberly, Mo.
Witmeyer, Mrs. John G. (patient).....Route 1, Chula, Mo.
Witte, Mr. John (patient).....Route 1, Florence, Mo.
Wood, Mr. Marvin (patient).....care of John Davis, Ravenwood, Mo.
Wood, Mr. J. H. (patient).....Route 2, Box 37, Cabool, Mo.
Wood, Mrs. Ora (patient).....Route 3, Spickard, Mo.
Woods, Mrs. C. E. (patient).....Route 3, Ravenwood, Mo.
Woodworth, Mr. W. R. (patient).....120 So. Eighth St., St. Joseph, Mo.
Worley, Mrs. Icyphena (patient).....Forbes, Mo.
Wortendyke, Miss C. (patient).....Mooresville, Mo.
Worthington, Mr. Delmar (patient).....Racket, Mo.
Wray, Mrs. Mary C. (patient).....Hopkins, Mo.
Wren, Mr. G. W. (patient).....Route 1, Steedman, Mo.

Wright, Mr. U. S. (patient).....Maryville, Mo.
Wright, Mrs. A. M. (patient).....Brunswick, Mo.
Wright, Mr. T. A. (patient).....Route 2, Rockport, Mo.
Wright, Mr. Chas. (patient).....407 Third St., Savannah, Mo.
Wulber, Mr. W. C. (patient).....Route 4, Tarkio, Mo.
Wulfekammer, Mr. H. H. (patient).....Napoleon, Mo.
Wulfekammer, Mrs. Wm. (patient).....904 N. Liberty St., Independence, Mo.
Wulfekammer, Miss Edna (patient).....904 N. Liberty St., Independence, Mo.
Wyatt, Mrs. W. L. (patient).....Rea, Mo.
Wylie, Mr. Frank C. (patient).....2901 Edmond St., St. Joseph, Mo.
Wymer, Mr. Simeon (patient).....Leasburg, Mo.
Yale, Mr. I. A. (patient).....Windsor, Mo.
Yale, Mr. Ollie (patient).....Route 2, King City, Mo.
Yoder, Mr. Emery E. (patient).....Route 4, Latour, Mo.
Young, Mr. Reuben (patient).....601 E. Third St., Maryville, Mo.
Young, Mr. J. F. (patient).....Route 1, Quitman, Mo.
Young, Mrs. Mattie H. (patient).....Smithville, Mo.
Zimmerman, Mr. H. (patient).....Cosby, Mo.
Zimmerman, Mrs. S. R. (patient).....Savannah, Mo.
Zug, Mr. Henry (patient).....Route 7, Maysville, Mo.

MONTANA

Anderson, Mrs. Tennie (patient).....Six North 30th St., Billings, Mont.
Arnette, Dr. Elma B. (patient).....Culbertson, Mont.
Auld, Mr. J. C. (patient).....Box 9, Havre, Mont.
Beller, Mrs. John (patient).....Box 756, Wolf Point, Mont.
Bennett, Mr. H. J. (patient).....Superior, Mont.
Bevans, Mrs. Mary C. (patient).....1109 Fifth Ave., Helena, Mont.
Blackwell, Mr. W. J. (patient).....Coffee Creek, Mont.
Bland, Mr. Geo. (patient).....Columbus, Mont.
Borgers, Mr. J. C. (patient).....329 N. Second St., Missoula, Mont.
Bradford, Mr. P. W. (patient).....112 19th St., Great Falls, Mont.
Brookshire, Mr. Arthur (patient).....Red Lodge, Mont.
Bryant, Mr. E. E. (patient).....Three Forks, Mont.
Bulen, Mrs. P. C. (patient).....1039 W. Platinum, Butte, Mont.
Butterfield, Mr. Duane (patient).....Stanford, Mont.
Callan, Mr. Robert (patient).....623 West Park St., Livingston, Mont.
Cook, Mrs. Rosa (patient).....Brooks, Mont.
Cooper, Mr. E. D. (patient).....Route 1, Joliet, Mont.
Cutrone, Mrs. Joe (patient).....215 S. 28th St., Billings, Mont.
Dague, Mr. A. T. (patient).....Ekalaka, Mont.
Davis, Mr. J. F. (patient).....Stevensville, Mont.
Dean, Mr. Thomas (patient).....Plains, Mont.
Deeny, Mrs. James (patient).....Livingston, Mont.
Deeny, Mr. Geo. F. (patient).....Reed Point, Mont.
Deniger, Mrs. George (patient).....Edward, Mont.
Duffield, Mrs. Harry (patient).....Joliet, Mont.
Dunn, Mr. R. W. (patient).....Silesia, Mont.
Fees, Mrs. C. W. (patient).....Warren, Mont.
Fenton, Mr. Geo. (patient).....Havre, Mont.
Fowler, Mr. T. J. (patient).....216 S. Grand St., Bozeman, Mont.
Fowler, Mr. H. A. (patient).....Mill Iron, Mont.
Futter, Mrs. Mildred (patient).....Clyde Park, Mont.
Garrett, Mrs. Chas. Y. (patient).....807 N. Broadway, Billings, Mont.
Gillett, Mr. E. W. (patient).....Forsyth, Mont.
Gladson, Mr. F. M. (patient).....Route 1, Denton, Mont.
Glidewell, Mr. G. E. (patient).....Ismay, Mont.
Godman, Mr. J. A. (patient).....Roundup, Mont.
Graham, Mr. C. (patient).....Fromberg, Mont.
Halpin, Mrs. M. J. (patient).....602 First St., Roundup, Mont

Handley, Mr. Chris (patient) .... Crow Rock Stage, Miles City, Mont.
Hardy, Mr. A. W. (patient) .... Mackenzie, Mont.
Helgeson, Mr. Knute (patient) .... Madoc, Mont.
Hedges, Dr. J. P. (patient) .... Ekalaka, Mont.
Herington, Mr. James (patient) .... Columbus, Mont.
Holton, Mrs. Henry (patient) .... Springdale, Mont.
Hudson, Mr. Frank (patient) .... 310 South 38th St., Billings. Mont.
Hudson, Mr. Lawrence (patient) .... Olive, Mont.
Hutson, Mrs. Ada A. (patient) .... 1720 Lowell Ave., Butte, Mont.
Ingram, Mr. Chas. (patient) .... Warren, Mont.
Isaac, Mr. Phil. (patient) .... Rancher, Mont.
Jahr, Mrs. Matt. (patient) .... 540 E. Pine St., Missoula, Mont.
James, Mrs. J. L. (patient) .... 512 E. Cedar St., Missoula, Mont.
Johnson, Mr. Otis T. (patient) .... Plains, Mont.
Johns, Mr. J. H. (patient) .... 32 W. Daly St., Walkerville, Mont.
Johnston, Mr. Fred C. (patient) .... Box 75, Paradise, Mont.
Jones, Mrs. W. T. (patient) .... Crow Agency, Mont.
Jones, Mrs. Isaac N. (patient) .... Polson, Mont.
Jones, Mr. Ed. I. (patient) .... 303 Custer Ave., Billings, Mont.
Kvalnes, Mrs. N. M. (patient) .... Box 720, Three Forks, Mont.
Ladd, Mr. John (patient) .... Albion, Mont.
Lansing, Mr. A. J. (patient) .... Plains, Mont.
Light, Mrs. N. G. (patient) .... 212 W. Cocoran St., Lewiston, Mont.
Mapes, Mrs. W. W. (patient) .... 727 Eighth Ave. S., Bozeman, Mont.
Masser, Mr. J. W. (patient) .... Box 112, Superior, Mont.
Maus, Mr. R. D. (patient) .... Corinth, Mont.
Meidlinger, Mrs. Catherine (patient) .... Homestead, Mont.
Miller, Mr. James M. (patient) .... Noxon, Mont.
Moore, Mrs. Henry H. (patient) .... Route 1, Box 179, Billings, Mont.
McCarty, Mrs. Alice (patient) .... Route 1, Hamilton, Mont.
McCusker, Mr. Thomas (patient) .... 703 E. Lamme St., Bozeman, Mont.
McDowell, Mrs. Hattie (patient) .... Box 630, Lewiston, Mont.
McKay, Mrs. J. R. (patient) .... Box 333, Miles City, Mont.
McNarie, Mr. John (patient) .... Mill Iron, Mont.
McPherson, Mrs. Mary (patient) .... Bridger, Mont.
McTaggart, Mr. Charles (patient) .... 601 N. Second St., Missoula, Mont.
Nelson, Mrs. John (patient) .... Square Butte, Mont.
Osborne, Mr. T. F. (patient) .... Terry, Mont.
Osborne, Mr. A. W. (patient) .... Bozeman, Mont.
Parker, Mr. A. A. (patient) .... Box 305, Anaconda, Mont.
Patsch, Mr. L. A. (patient) .... Route 1, Box 23, Square Butte, Mont.
Pearson, Mrs. L. (patient) .... Absarokee, Mont.
Pearson, Mr. Wallace (patient) .... Box 358, Ronan, Mont.
Peterson, Mr. J. (patient) .... Farmington, Mont.
Portillo, Mrs. Kate (patient) .... Route 3, Box 3, Billings, Mont.
Powell, Mrs. Clara A. (patient) .... Route 3, Bozeman, Mont.
Quade, Mr. Henry C. (patient) .... Route 1, Powers, Mont.
Ritchott, Mrs. E. (patient) .... 444 Stevens Ave., Missoula, Mont.
Robinson, Mr. Fred (patient) .... 607 North 25th St., Billings, Mont.
Schuetz, Mrs. W. E. (patient) .... Terry, Mont.
Schulstad, Mr. A. (patient) .... Perma, Mont.
Searles, Mrs. Hugh (patient) .... Route 1, Dagmar, Mont.
Seely, Mr. Adelbert R. (patient) .... Absarokee, Mont.
Seright, Mrs. G. W. (patient) .... Moore, Mont.
Sheehan, Mrs. Esther (patient) .... Gen. Del., Havre, Mont.
Showen, Mrs. M. A. (patient) .... Columbus, Mont.
Slater, Mr. Geo. (patient) .... Miles City, Mont.
Smith, Mrs. Mary A. (patient) .... Box 221, Fromberg, Mont.
Snyder, Mrs. Delos (patient) .... Box 188, Billings, Mont.
Stein, Mr. E. J. (patient) .... 516 N. F. St., Livingston, Mont.

Stine, Mr. F. A. (patient) ..... 3015 Fourth Ave., N. Billings, Mont.
Telouse, Mr. Eli (patient) ..... Rollins, Mont.
Urban, Mr. Henry (patient) ..... Box 722, Wolf Point, Mont.
Valentine, Mr. Robert (patient) ..... 107 W. Quartz St., Butte, Mont.
Weber, Mrs. J. B. (patient) ..... 228 Eddy Ave., Missoula, Mont.
Webber, Mrs. Joseph R. (patient) ..... Route 1, Joliet, Mont.
Webber, Mr. Joseph R. (patient) ..... Route 1, Joliet, Mont.
Webber, Mr. L. G. (patient) ..... Silesia, Mont.
Wennemar, Mr. Henry (patient) ..... Box 3, Fromberg, Mont.
Wills, Mr. John M. (patient) ..... Red Lodge, Mont.
Wilson, Miss Martha E. (patient) ..... Chinook, Mont.
Wright, Mrs. C. W. (patient) ..... Sarpy Route, Hysham, Mont.
Zimmerman, Mr. Ami (patient) ..... Box A. Z., Alzada, Mont.

NEBRASKA

Adamski, Mr. Anton (patient) ..... Ashton, Nebr.
Adkisson, Mr. W. J. (patient) ..... Route 1, Farnum, Nebr.
Albright, Miss Rachel (patient) ..... Kearney, Nebr.
Albrecht, Mrs. C. H. (patient) ..... Route 5, Auburn, Nebr.
Allen, Mr. F. W. (patient) ..... Route 3, Craig, Nebr.
Allen, Mr. Eugene S. (patient) .. 1013 Farnum St., care of Main Hotel, Omaha, Nebr.
Amann, Mrs. Frank (patient) ..... 805 W. Second St., McCook, Nebr.
Ammon, Miss Barbara (patient) ..... Bassett, Nebr.
Ammon, Mr. J. R. (patient) ..... Hammond, Nebr.
Anderson, Mr. J. P. (patient) ..... Route 3, Box 16, Fremont, Nebr.
Anderson, Mr. Victor (patient) ..... Bladin, Nebr.
Anderson, Mrs. L. C. (patient) ..... Marquette, Nebr.
Anderson, Mr. W. (patient) ..... Ainsworth, Nebr.
Anderson, Mr. Henry (patient) ..... Benedict, Nebr.
Anderson, Mr. Nels (patient) ..... Route 2, Edgar, Nebr.
Anderson, Mr. John (patient) ..... Barnston, Nebr.
Anderson, Mr. Wm. (patient) ..... L. Box 46, Chambers, Nebr.
Anderson, Mr. John (patient) ..... Route 1, Colan, Nebr.
Anderson, Mr. A. P. (patient) ..... Route 1, Box 23, Ruskin, Nebr.
Andrews, Mr. Fred (patient) ..... Mullen, Nebr.
Andrews, Mr. Ben. B. (patient) ..... Mullen, Nebr.
Andre, Mrs. Catherine (patient) ..... Hendley, Nebr.
Anfinson, Mrs. G. (patient) ..... Route 5, Hartington, Nebr.
Anstine, Mr. F. M. (patient) ..... Box 673, Albion, Nebr.
Arney, Mrs. J. W. (patient) ..... St. Edward, Nebr.
Asher, Mrs. Mary (patient) ..... Pleasanton, Nebr.
Askins, Mr. John Y. (patient) ..... 1420 North 24th St., Lincoln, Nebr.
Assendrup, Mr. Frank (patient) ..... Route 1, St. Libory, Nebr.
Asa, Mrs. Nancy (patient) ..... Humboldt, Nebr.
Atkins, Mrs. I. E. (patient) ..... Clearwater, Nebr.
Audiss, Mr. Herb. (patient) ..... Butte, Nebr.
Augustine, Mr. P. S. (patient) ..... Route 2, Stromburg, Nebr.
Austine, Mr. O. P. (patient) ..... Horace, Nebr.
Austin, Mrs. G. E. (patient) ..... Franklin, Nebr.
Austin, Mrs. Earl F. (patient) ..... Franklin, Nebr.
Axtell, Mrs. J. E. (patient) ..... Beaver City, Nebr.
Baehr, Mr. Albert (patient) ..... North Bend, Nebr.
Baehr, Miss Josephine (patient) ..... 500 S. Elm Ave., Hastings, Nebr.
Bahr, Mrs. W. L. (patient) ..... Wood River, Nebr.
Bailey, Mr. G. T. (patient) ..... Arnold, Nebr.
Baine, Mr. W. M. (patient) ..... Tekamah, Nebr.
Baker, Mr. Allen C. (patient) ..... Tecumseh, Nebr.
Baker, Mrs. D. E. (patient) ..... Atkinson, Nebr.
Bakewell, Mrs. James (patient) ..... Stapleton, Nebr.
Ball, Mrs. M. C. (patient) ..... Burkett, Nebr.

Ballard, Mr. W. N. (patient).....Wood Lake, Nebr.
Banks, Mr. John (patient).....Bladen, Nebr.
Banks, Mr. John (patient).....Chappell, Nebr.
Bantz, Mrs. W. C. (patient).....South Auburn, Nebr.
Barlow, Mr. F. J. (patient).....Route 1, Wilsonville, Nebr.
Barlow, Mrs. F. J. (patient).....Route 1, Wilsonville, Nebr.
Barkley, Mr. T. J. (patient).....Humboldt, Nebr.
Barmby, Mr. G. W. (patient).....De Witt, Nebr.
Barnes, Mrs. Anna M. (patient).....Wauneta, Nebr.
Barney, Mr. H. F. (patient).....Box 252, Madison, Nebr.
Barrackman, Mrs. Carrie (patient).....413 W. Third St., Hastings, Nebr.
Barrett, Mrs. B. (patient).....2562 Burt St., Omaha, Nebr.
Barry, Mrs. Amanda (patient).....Box 104, Stockville, Nebr.
Bartlett, Mr. Arthur M. (patient).....Chadron, Nebr.
Bartholomew, Mr. A. C. (patient).....Marion, Nebr.
Barnes, Mrs. T. L. (patient).....Wauneta, Nebr.
Bartlett, Mr. A. B. (patient).....Murray, Nebr.
Bartlett, Mr. A. J. (patient).....Chambers, Nebr.
Barrett, Mr. Ewing (patient).....Harrisburg, Nebr.
Battin, Mr. F. M. (patient).....Alma, Nebr.
Bateman, Mr. John (patient).....Route 1, Beatrice, Nebr.
Battin, Mr. G. O. (patient).....Alma, Nebr.
Baxter, Mr. U. W. (patient).....Trenton, Nebr.
Beach, Mr. R. R. (patient).....Mitchell, Nebr.
Bebout, Mr. W. J. (patient).....512 S. Seventh St., Nebraska City, Nebr.
Beckman, Mrs. Hy (patient).....Byron, Nebr.
Beetem, Mrs. Mary (patient).....661 South 19th St., Lincoln, Nebr.
Beethe, Mrs. Caroline (patient).....Route 2, Elk Creek, Nebr.
Beethe, Mrs. William (patient).....Route 2, Elk Creek, Nebr.
Beethe, Mr. Henry J. (patient).....Route 2, Elk Creek, Nebr.
Beethe, Mrs. Henry J. (patient).....Route 2, Elk Creek, Nebr.
Beery, Mr. Edward (patient).....Farnam, Nebr.
Beery, Mrs. Catherine (patient).....Farnam, Nebr.
Behlers, Mrs. A. G. (patient).....Route 5, Wisner, Nebr.
Bell, Mr. W. E. (patient).....Dawson, Nebr.
Bemis, Mrs. Phoebe S. (patient).....302 Col. Ave., Seward, Nebr.
Bennett, Mrs. George (patient).....417 W. 18th St., University Place, Nebr.
Bennett, Mr. Roy L. (patient).....Route 2, Oshkosh, Nebr.
Benedict, Mrs. J. A. (patient).....Verdon, Nebr.
Berryman, Mrs. Mary (patient).....Greeley, Nebr.
Best, Mrs. W. J. (patient).....Burwell, Nebr.
Betz, Mr. W. T. (patient).....1112 Peach St., Lincoln, Nebr.
Beyersdorf, Mr. Wm. (patient).....215 W. Seventh St., Grand Island, Nebr.
Bevier, Mrs. S. C. (patient).....Greeley, Nebr.
Biekfeldt, Mrs. Jake (patient).....Route 4, Wood River, Nebr.
Biermann, Mr. Wm. (patient).....Lindsay, Nebr.
Biere, Mr. Herman (patient).....Route 1, Dunbar, Nebr.
Biggerstaff, Mr. C. C. (patient).....1200 L. St., Broken Bow, Nebr.
Billeter, Mr. J. A. (patient).....Route 2, Plainview, Nebr.
Bishop, Mr. John W. (patient).....Genoa, Nebr.
Bitney, Mrs. Laura (patient).....Neligh, Nebr.
Blackman, Mr. Will W. (patient).....Fremont, Nebr.
Blaisdell, Mrs. Fannie M. (patient).....Belvidere, Nebr.
Blakeslee, Mrs. E. C. (patient).....Imperial, Nebr.
Blevins, Mr. G. H. (patient).....Box 64, Stapleton, Nebr.
Bliven, Mr. N. E. (patient).....South Sioux City, Nebr.
Blum, Mr. W. M. (patient).....Alma, Nebr.
Blum, Mr. Herman A. (patient).....Route 2, York, Nebr.
Blum, Mrs. Julius (patient).....Route 3, Waco, Nebr.
Boas, Mr. Chas. (patient).....Indianola, Nebr.

Boehm, Mr. Paul (patient).....Route 1, Hardy, Nebr.
Bollman, Mr. Robert (patient).....York, Nebr.
Bolts, Mrs. William (patient).....Scribner, Nebr.
Bone, Mr. J. H. (patient).....Loup City, Nebr.
Booth, Mrs. Armeda (patient).....Springview, Nebr.
Booth, Mr. D. E. (patient).....606 W. Fourth St., McCook, Nebr.
Bors, Mr. Frank (patient).....Wilber, Nebr.
Borwege, Mr. Wm. (patient).....Route 2, Bladen, Nebr.
Boyle, Mrs. Frank (patient).....Route 1, St. Libory, Nebr.
Bracke, Mr. A. G. (patient).....510 Fifth Ave., Fairbury, Nebr.
Brady, Mr. Chas. I. (patient).....Erik, Nebr.
Brady, Mr. Chas. E. (patient).....Holdredge, Nebr.
Brainard, Mr. Luther V. (patient).....Oakdale, Nebr.
Bramblette, Mr. Joe (patient).....Stratton, Nebr.
Brant, Mr. Geo. (patient).....Box 425, Madison, Nebr.
Bratton, Mrs. Sarah J. (patient).....Palisade, Nebr.
Brassfield, Mr. John (patient).....Crofton, Nebr.
Breckham, Miss Pauline (patient).....Waco, Nebr.
Bredemier, Mr. Carl, Jr. (patient).....Route 2, Du Bois, Nebr.
Breetzke, Mrs. R. (patient).....Beemer, Nebr.
Brennan, Mr. Owen (patient).....Holbrook, Nebr.
Brigner, Mr. Geo. (patient).....Oxford, Nebr.
Britton, Mrs. Ella (patient).....Bloomington, Nebr.
Broady, Mr. Herry A. (patient).....Route 1, Johnson, Nebr.
Brooks, Mrs. J. W. (patient).....Chadron, Nebr.
Bronzynski, Mrs. Emil (patient).....Route 3, Box 26, Winside, Nebr.
Brouhard, Mrs. H. (patient).....Beaver City, Nebr.
Brown, Mrs. A. J. (patient).....Eustis, Nebr.
Brown, Mrs. Adelle (patient).....Brock, Nebr.
Brown, Mr. Claude (patient).....Maywood, Nebr.
Brown, Mr. Henry C. (patient).....819 W. Ninth St., Fremont, Nebr.
Brown, Mrs. L. C. M. (patient).....514 N. Oak St., Grand Island, Nebr.
Brown, Mr. J. H. (patient).....Box 225, Chappell, Nebr.
Brown, Mr. Robert (patient).....Route 2, Lexington, Nebr.
Brown, Mrs. Mary E. (patient).....Route 2, Pawnee, Nebr.
Brown, Mr. H. E. (patient).....Kennedy, Nebr.
Brown, Mr. R. S. (patient).....Cook, Nebr.
Brownawell, Mr. I. I (patient).....Blue Springs, Nebr.
Bruce, Mr. Peter J. (patient).....Malmo, Nebr.
Bruegman, Mr. Otto (patient).....Wausa, Nebr.
Bruns, Mr. Jacob (patient).....Box 155, Lodge Pole, Nebr.
Brunz, Mr. Will (patient).....Oxford, Nebr.
Bryan, Mr. Isam H. (patient).....Rulo, Nebr.
Buethe, Mrs. Fannie (patient).....Route 2, Elk Creek, Nebr.
Bucknell, Mr. T. J. (patient).....Hardy, Nebr.
Buhrman, Mr. Louis (patient).....St. Libory, Nebr.
Buhs, Mrs. Katie (patient).....Gilead, Nebr.
Bumgardner, Mr. P. L. (patient).....Ericson, Nebr.
Bunton, Mr. R. D. (patient).....Route 1, Kenesaw, Nebr.
Burch, Mr. L. A. (patient).....Rural Route, Stapleton, Nebr.
Burda, Mr. Rudolph (patient).....Route 3, Western, Nebr.
Burford, Mr. O. F. (patient).....706 G St., Fairbury, Nebr.
Burgess, Master Alfred (patient).....Route 2, McCook, Nebr.
Burkhard, Miss Frances (patient).....912 South Ave., Grand Island, Nebr.
Burkitt, Mr. W. M. (patient).....Whitney, Nebr.
Burmood, Mr. Geo. (patient).....Wood River, Nebr.
Burmood, Mrs. Catherine (patient).....Wood River, Nebr.
Burns, Mr. James (patient).....Bayard, Nebr.
Burry, Mrs. John (patient).....519 Laramie St., Alliance, Nebr.
Burwell, Mr. Amos (patient).....Ainsworth, Nebr.

Burton, Mrs. Edward (patient).....Route 3, Ansley, Nebr.
Busch, Mrs. Carl (patient).....Route 3, Pender, Nebr.
Bushnell, Mr. Clarence (patient).....Route 1, Stanford, Nebr.
Butler, Mrs. Mary E. (patient).....Red Cloud, Nebr.
Butts, Mr. Barak (patient).....Johnstown, Nebr.
Byrne, Mr. William T. (patient).....2223 M St., Auburn, Nebr.
Cameron, Mr. Duncan (patient).....Route 1, Burr, Nebr.
Campbell, Mrs. Effie M. (patient).....217 East Ninth St., York, Nebr.
Carver, Mr. J. W. (patient).....Hay Springs, Nebr.
Cashen, Mr. Dan (patient).....106 E. Fifth St., McCook, Nebr.
Cave, Mrs. J. E. (patient).....Chappell, Nebr.
Chaffin, Mr. G. E. (patient).....Franklin, Nebr.
Chalupa, Mr. Boose (patient).....Hay Springs, Nebr.
Chamberlain, Mrs. Elizabeth (patient).....Curtis, Nebr.
Chapman, Mrs. S. L. (patient).....Route 1, Aurora, Nebr.
Chase, Mrs. Fred (patient).....Clearwater, Nebr.
Chatterton, Mrs. Annie E. (patient).....629 E. Seventh St., York, Nebr.
Cheyney, Mrs. O. E. (patient).....Clearwater, Nebr.
Christensen, Mr. Jen. N. (patient).....Verdigre, Nebr.
Christner, Mr. Wm. (patient).....Hayes Center, Nebr.
Clark, Mrs. Cecil (patient).....Brunswick, Nebr.
Clark, Mr. S. F. (patient).....Diller, Nebr.
Clements, Mrs. Frank (patient).....Imperial, Nebr.
Clother, Mr. M. E. (patient).....Platte Center, Nebr.
Coats, Mrs. Hannah (patient).....817 Third St., Aurora, Nebr.
Colby, Mr. David (patient).....Route 1, Palisade, Nebr.
Cole, Mr. H. J. (patient).....Route 1, Peru, Nebr.
Cole, Mrs. L. A. (patient).....Thedford, Nebr.
Colebank, Mrs. Delphia (patient).....Curtis, Nebr.
Collins, Mr. Earl A. S. (patient).....Route 1, Wilsonville, Nebr.
Combs, Mr. S. C. (patient).....Verdon, Nebr.
Comstock, Mrs. Reine (patient).....Miller, Nebr.
Conaway, Miss Malana (patient).....Upland, Nebr.
Conn, Mrs. R. C. (patient).....Wood River, Nebr.
Conroy, Mr. Geo. (patient).....Box 444, Shelton, Nebr.
Cook, Mrs. S. B. (patient).....Cook, Nebr.
Cookus, Mr. Stephen (patient).....Bladen, Nebr.
Coons, Mrs. Lula (patient).....P. O. Eclipse, (town) Mullen, Nebr.
Coons, Mrs. James (patient).....South Sioux City, Nebr.
Cooney, Mr. T. J. (patient).....Box 53, Overton, Nebr.
Cooper, Mrs. Clara (patient).....Box 2, Oshkosh, Nebr.
Corkle, Mrs. Anthony (patient).....Tilden, Nebr.
Cosgrove, Mrs. Sarah (patient).....Box 303, Bassett, Nebr.
Cosner, Mr. A. M. (patient).....Shelton, Nebr.
Cottam, Mr. Geo. (patient).....Hubbell, Nebr.
Coupe, Mrs. Virgil W. (patient).....Rulo, Nebr.
Cowel, Mrs. Maude E. (patient).....Route 4, Auburn, Nebr.
Cowell, Mr. John (patient).....Route 3, Shelton, Nebr.
Cox, Mr. Cecil A. (patient).....Imperial, Nebr.
Creighton, Mr. T. E. (patient).....2442 Camden Ave., Omaha, Nebr.
Crews, Mr. C. G. (patient).....Culbertson, Nebr.
Crile, Mrs. Beryl Peck (patient).....Crab Orchard, Nebr.
Cronk, Mr. H. V. (patient).....Wayne, Nebr.
Cross, Mrs. Grace (patient).....Ingham, Nebr.
Crossgrove, Mrs. M. W. (patient).....Farnam, Nebr.
Crosby, Mr. P. F. (patient).....3111 Norman St., Omaha, Nebr.
Crowley, Mr. John (patient).....951 L St., Fremont, Nebr.
Crum, Mr. J. W. (patient).....Chappell, Nebr.
Culbertson, Mr. L. (patient).....904 So. 33rd St., Omaha, Nebr.
Culley, Mrs. J. A. (patient).....North Ninth St., Beatrice, Nebr.

Cumro, Mr. George A. (patient).....Wymore, Nebr.
Curfman, Mrs. Hannah, R. (patient).....Oshkosh, Nebr.
Cunningham, Mrs. Wm. (patient).....2120 O St., Auburn, Nebr.
Curtis, Mrs. Joseph, (patient).....Route 1, Stella, Nebr.
Curtis, Mr. Ford S. (patient).....Box 176, Mason City, Nebr.
Curtin, Mr. R. (patient).....Franklin, Nebr.
Curry, Mr. John S. (patient).....Stockville, Nebr.
Daddow, Mr. Frank (patient).....Route 1, Rockville, Nebr.
Daniels, Mrs. W. W. (patient).....Box 321, Valentine, Nebr.
Daniel, Mrs. J. W. (patient).....Tryon, Nebr.
Davis, Mr. G. W. (patient).....Burwell, Nebr.
Davis, Mrs. H. (patient).....Johnstown, Nebr.
Davis, Mr. N. Y. (patient).....Maywood, Nebr.
Davis, Mr. M. (patient).....President First National Bank, Beaver City, Nebr.
Davis, Mr. Steve (patient).....Star Route, Gering, Nebr.
Davis, Mr. Ed (patient).....4704 N. 41st St., Omaha, Nebr.
Davenport, Mr. W. H. (patient).....Chester, Nebr.
Davlin, Mr. James P. (patient).....Spalding, Nebr.
Day, Mr. John M. (patient).....Wood Lake, Nebr.
Dempcy, Mr. I. N. (patient).....803 E. Second St., North Platte, Nebr.
Dennison, Mr. Thomas (patient).....Apt. 11, Hamilton Annex, Omaha, Nebr.
Denny, Mr. E. F. (patient).....Palisade, Nebr.
Denton, Mrs. Frank (patient).....301 W. Fourth St., McCook, Nebr.
Desch, Mrs. Elizabeth (patient).....Ord, Nebr.
Detty, Judge J. W. (patient).....Box 106, Hayes Center, Nebr.
De Walt, Mr. John (patient).....Box 262, 154 Lake St., Chadron, Nebr.
Diederick, Mr. Math. (patient).....Humphrey, Nebr.
Dierks, Mr. H. J. (patient).....524 So. Union St., Fremont, Nebr.
Dingwell, Mr. Wm. (patient).....Burchard, Nebr.
Dittoe, Mr. D. (patient).....Box 24, Davey, Nebr.
Ditloff, Mr. George, (patient).....Route 2, Bradshaw, Nebr.
Dively, Mr. Harry (patient).....Route 1, Burr, Nebr.
Dougherty, Mr. John (patient).....Venus, Nebr.
Dodson, Mr. Harry (patient).....Route 1, Maywood, Nebr.
Donaly, Mr. Frank (patient).....Route 1, Heartwell, Nebr.
Dorsch, Mr. C. H. (patient).....Route 3, Tecumseh, Nebr.
Dose, Mrs. Katherine (patient).....19th St. and Central Ave., Nebraska City, Nebr.
Dougherty, Mr. John (patient).....Route 1, Scotts Bluff, Nebr.
Douglas, Mrs. George (patient).....Gibbon, Nebr.
Doyle, Mr. M. (patient).....Nelson, Nebr.
Draper, Mr. Franklin (patient).....Arnold, Nebr.
Dredge, Mrs. Mary (patient).....Harrison, Nebr.
Dreier, Mr. C. H. (patient).....Hendley, Nebr.
Drummond, Mr. Frank (patient).....Naponee, Nebr.
Dugan, Mrs. Rosa (patient).....Route 2, Bayard, Nebr.
Dunn, Mr. B. J. (patient).....Louisville, Nebr.
Dunn, Mr. Wm. (patient).....602 S. Kansas Ave., Hastings, Nebr.
Dvorak, Miss Josephine (patient).....Route 1, Box 33, Stratton, Nebr.
Dymek, Mr. Steinistan (patient).....Ashton, Nebr.
Eatinger, Mr. C. H. (patient).....Thedford, Nebr.
Eckleen, Mrs. F. O. (patient).....Lyons, Nebr.
Eddenfield, Mr. William (patient).....Harmony, Nebr.
Edgell, Mr. L. L. (patient).....Glenn, Nebr.
Edwards, Mr. C. W. (patient).....Box 7, Ruskin, Nebr.
Edwards, Mr. John (patient).....Meadow Grove, Nebr.
Eggars, Mr. Jasper (patient).....1004 W. Louise St., Grand Island, Nebr.
Egerblade, Mrs. F. O. (patient).....Axtell, Nebr.
Eggleston, Mr. W. D. (patient).....Route 2, Naponee, Nebr.
Eickmeier, Mrs. Clara (patient).....208 W. 22nd St., Kearney, Nebr.
Eichelberger, Mr. Chris (patient).....Route 2, Shickley, Nebr.

Ellis, Mr. D. W. (patient).....Route 1, Box 1, Panama, Nebr.
Ellis, Mrs. S. J. (patient).....Genoa, Nebr.
Ellis, Mr. B. V. (patient).....Stamford, Nebr.
Elmore, Mr. W. D. (patient).....Humboldt, Nebr.
Else, Mr. Silas T. (patient).....Route 2, Box 58, Elm Creek, Nebr.
Emick, Mr. Oscar W. (patient).....Route 1, Palisade, Nebr.
Engleman, Mr. Jacob D. (patient).....Route 1, Litchfield, Nebr.
Erickson, Mrs. Eric (patient).....1135 S. 31st St., Lincoln, Nebr.
Erwin, Mr. E. L. (patient).....Box 324, Ainsworth, Nebr.
Ernst, Mr. Fred (patient).....Falls City, Nebr.
Escher, Mr. Arthur (patient).....Route 2, Edison, Nebr.
Escher, Mr. Wm. (patient).....Beaver City, Nebr.
Escher, Mrs. Mary (patient).....Beaver City, Nebr.
Evans, Mrs. R. J. (patient).....Norden, Nebr.
Everett, Mr. E. S. (patient).....Lyons, Nebr.
Eversull, Mrs. W. A. (patient).....Crawford, Nebr.
Eytchison, Mr. Purly (patient).....Witchell, Nebr.
Fahy, Mr. Thomas (patient).....St. Libory, Nebr.
Fairbank, Mr. C. E. (patient).....Route 2, Diller, Nebr.
Faller, Mrs. Henry (patient).....2017 Fulton St., Falls City, Nebr.
Farrington, Mrs. Ernest (patient).....244 Chapin St., Chadron, Nebr.
Farley, Mr. Porter M. (patient).....Imperial, Nebr.
Feagins, Mr. James (patient).....Alliance, Nebr.
Fehr, Mrs. Conrad (patient).....Route 4, Falls City, Nebr.
Fehringer, Mrs. Nick (patient).....Route 4, Madison, Nebr.
Feiling, Mrs. Chas. (patient).....Box Y, Madison, Nebr.
Feldman, Mr. O. H. (patient).....124 E. Linden Ave., Fremont, Nebr.
Feldman, Mrs. O. H. (patient).....124 E. Linden Ave., Fremont, Nebr.
Fetrow, Mr. Wm. (patient).....DeWitt, Nebr.
Field, Mr. F. H. (patient).....Dunning, Nebr.
Fields, Mrs. Anna E. (patient).....Beaver City, Nebr.
Finney, Mrs. Leslie (patient).....Marsland, Nebr.
Finnegan, Mrs. W. F. (patient).....Crafton, Nebr.
Fisher, Mrs. Lee (patient).....Hayes Center, Nebr.
Fisher, Mrs. C. A. (patient).....511 West Second St., McCook, Nebr.
Fitzgerald, Mr. Ed (patient).....Elm Creek, Nebr.
Fitch, Mr. J. H. (patient).....Dickens, Nebr.
Fletcher, Mr. B. A. (patient).....Creighton, Nebr.
Flock, Mrs. Carrie (patient).....North Platte, Nebr.
Forbes, Mr. W. T. (patient).....Crawford, Nebr.
Ford, Mr. J. P. (patient).....Route 2, Arcadia, Nebr.
Ford, Mr. E. E. (patient).....Box 553, Genoa, Nebr.
Fosket, Mr. Grover (patient).....Hemingford, Nebr.
Foster, Mr. J. B. (patient).....York, Nebr.
Foster, Mr. Geo. (patient).....Litchfield, Nebr.
Foss, Mrs. Henry (patient).....Route 4, Auburn, Nebr.
Fouraker, Mrs. Louisa (patient).....Box 23, Salem, Nebr.
Foyt, Mrs. Geo. J. (patient).....Box 215, Auburn, Nebr.
Frack, Mr. C. L. (patient).....Hendley, Nebr.
Franklin, Mr. M. A. (patient).....Box 116, McGrew, Nebr.
Franzen, Mrs. H. H. (patient).....Gothenberg, Nebr.
Frear, Mr. John M. (patient).....Route 2, Republican City, Nebr.
Frederick, Mr. J. (patient).....South Sioux City, Nebr.
Freeman, Mr. Geo. (patient).....Box 576, Chappell, Nebr.
Frink, Mr. Harry (patient).....Tilden, Nebr.
Fritz, Mrs. A. H. (patient).....Route 2, Naponee, Nebr.
Furtwangler, Mrs. Lillie M. (patient).....Route 3, Beaver Crossing, Nebr.
Gage, Mr. Wm. C. (patient).....Palmer, Nebr.
Gale, Mrs. Robert (patient).....328 College Ave., York, Nebr.
Gallagher, Mrs. Margaret (patient).....North Bend, Nebr.

Gall, Rev. Christian, Sr. (patient).....Box 204, Eustis, Nebr.
Gammel, Mr. Peter (patient).....Milford, Nebr.
Gandy, Colonel Jesse (patient).....Broken Bow, Nebr.
Gannon, Mrs. Mary (patient).....Greeley Center, Nebr.
Garrison, Mr. John (patient).....449 So. Broad St., Fremont, Nebr.
Garrett, Mr. Robert Henry (patient).....White, Nebr.
Garten, Mrs. W. M. (patient).....Cedar Rapids, Nebr.
Garton, Mrs. Nancy E. (patient).....De Witt, Nebr.
Garnick, Mr. Wm. (patient).....Ord, Nebr.
Garman, Mrs. Nellie (patient).....Star Route, Cambridge, Nebr.
Garton, Mr. W. H. (patient).....Benedict, Nebr.
Gaston, Mr. Grant (patient).....Gordon, Nebr.
Gates, Mr. D. J. (patient).....Albion, Nebr.
Gear, Mrs. M. E. (patient).....Diller, Nebr.
Gear, Mr. J. C. (patient).....313 A St., Fairbury, Nebr.
Gebhart, Miss Lorena (patient).....Verdon, Nebr.
Gebhart, Mr. C. M. (patient).....Route 2, Verdon, Nebr.
Geiger, Mr. Philip (patient).....Route 4, Lexington, Nebr.
Gengenbach, Mrs. Chris (patient).....Eustis, Nebr.
George, Mr. Edward (patient).....Beaver City, Nebr.
George, Mrs. Floyd (patient).....Superior, Nebr.
George, Mrs. O. F. (patient).....555 Dakota St., Superior, Nebr.
Gerard, Mrs. Walter (patient).....Route 2, Fairbury, Nebr.
Gerbeling, Mr. Henry (patient).....Nora, Nebr.
Gerdes, Mrs. Richard (patient).....Benkleman, Nebr.
Gerdes, Mrs. Rieke (patient).....Benkelman, Nebr.
Gerdes, Mr. Rieke (patient).....Benkelman, Nebr.
Gerdes, Mr. Geo. T. (patient).....Humboldt, Nebr.
Gibbons, Mr. Charles (patient).....Amherst, Nebr.
Gibson, Mr. L. (patient).....Rulo, Nebr.
Gibson, Mr. J. A. (patient).....Wauneta, Nebr.
Gilbert, Mrs. Estella (patient).....Box 112, Neligh, Nebr.
Gildersleeve, Mrs. C. E. (patient).....Wayne, Nebr.
Gilmore, Mrs. Harry (patient).....1314 Elm St., Fairbury, Nebr.
Gilmore, Mr. C. E. (patient).....921 Seventh St., Fairbury, Nebr.
Gillespie, Mr. G. W. (patient).....Box 111, Bridgeport, Nebr.
Gilliland, Mr. E. L. (patient).....Route 2, Humboldt, Nebr.
Gleim, Mr. George (patient).....Box 35, Gresham, Nebr.
Glover, Mrs. Fay (patient).....Route 1, Ansley, Nebr.
Glover, Mr. Fay (patient).....Route 1, Ansley, Nebr.
Goeking, Mrs. Henry (patient).....Gilead, Nebr.
Goff, Miss Bess (patient).....209 S. Tenth St., Lincoln, Nebr.
Good, Mrs. Viola (patient).....Curtis, Nebr.
Goodwin, Mrs. Thos. (patient).....847 N. Hastings Ave., Hastings, Nebr.
Goodwin, Mrs. S. D. (patient).....544 North 14th St., Lincoln, Nebr.
Goodwin, Mrs. Sarah (patient).....Utica, Nebr.
Goodding, Mr. T. S. (patient).....Fullerton, Nebr.
Goolsby, Mrs. Grant (patient).....Route 1, Verdon, Nebr.
Goolsby, Mrs. A. R. (patient).....Falls City, Nebr.
Gorsuch, Mrs. Frank L. (patient).....Route 3, McCook, Nebr.
Gosnell, Mrs. J. E. (patient).....Republican City, Nebr.
Gosda, Mr. Hermann (patient).....St. Michael, Nebr.
Gould, Mr. N. L. (patient).....Route 3, Humboldt, Nebr.
Gragg, Mrs. Emily (patient).....Lena, Nebr.
Graggs, Mrs. Mattie (patient).....Stockville, Nebr.
Graham, Mr. Jesse (patient).....Albion, Nebr.
Graham, Mrs. Mary J. (patient).....Nora, Nebr.
Graner, Mr. R. E. (patient).....2069 Deer Park Blvd., Omaha, Nebr.
Grant, Mr. Allen (patient).....Route 1, Imperial, Nebr.
Grannis, Mr. Frank (patient).....McCook, Nebr.

Grieves, Mr. M. (patient).....2412 Cass St., Omaha, Nebr.
Griffiths, Mr. J. M. (patient).....Verdon, Nebr.
Griffiths, Mr. J. D. (patient).....Verdon, Nebr.
Griggs, Mr. W. H. (patient).....211 W. 11th St., Grand Island, Nebr.
Grim, Mr. C. J. (patient).....Cairo, Nebr.
Grimes, Mr. W. B. (patient).....Route 1, Lodgepole, Nebr.
Grosse-Rhode, Miss Theresa (patient).....Howell, Nebr.
Grosvenor, Mrs. H. H. (patient).....Laurel, Nebr.
Guenther, Mrs. Aug. (patient).....15th St., Second Ave., Nebraska City, Nebr.
Guilfoil, Mr. Howard (patient).....Brownlee, Nebr.
Gummere, Mr. C. E. (patient).....Route 1, Box 74, Stratton, Nebr.
Gutherless, Mr. G. (patient).....Maxwell, Nebr.
Guyton, Mrs. J. K. (patient).....Eddyville, Nebr.
Gwinn, Mrs. Lucina (patient).....Laurel, Nebr.
Haase, Mrs. Henrick (patient).....Route 2, Box 28, Scribner, Nebr.
Hablitzel, Mr. C. H. (patient).....Sprague, Nebr.
Hacker, Mr. F. S. (patient).....Route 1, Geneva, Nebr.
Hahn, Mr. H. L. Aug. (patient).....Route 1, Box 63, Miller, Nebr.
Hahn, Mrs. Henry (patient).....Route 3, Falls City, Nebr.
Hale, Mrs. Bertha (patient).....1304 Fifth Ave., Kearney, Nebr.
Hall, Mr. D. A. (patient).....South Sioux City, Nebr.
Hall, Mr. H. F. (patient).....120 South 16th Ave., Wymore, Nebr.
Hallstead, Mrs. H. E. (patient).....Hay Springs, Nebr.
Halligan, Mr. John (patient).....Box 215, Albion, Nebr.
Halterman, Mrs. M. A. (patient).....Verdon, Nebr.
Halterman, Mr. J. H. (patient).....Route 1, Salem, Nebr.
Hamer, Mr. W. A. (patient).....Route 1, Duncan, Nebr.
Hamernik, Mrs. Anton (patient).....Route 7, Clarkson, Nebr.
Hammer, Mr. Lewis, (patient).....Sumner, Nebr.
Hampson, Mr. A. M. (patient).....Route 1, Farnam, Nebr.
Hammond, Mr. Hugh J. (patient).....Route B, Sidney, Nebr.
Hanawald, Mr. M. (patient).....Bridgeport, Nebr.
Hanchette, Mrs. Wilbur (patient).....1120 Burlington Ave., York, Nebr.
Hancock, Mr. D. A. (patient).....Valentine, Nebr.
Hanssen, Mrs. J. M. (patient).....1205 So. Locust St., Grand Island, Nebr.
Hansen, Mr. Henry (patient).....Holstein, Nebr.
Hansen, Mr. Hans (patient).....1163 Linden Ave., Wahoo, Nebr.
Hansen, Mrs. Jack (patient).....Ord, Nebr.
Harris, Mr. B. J. (patient).....Wahoo, Nebr.
Harris, Mr. V. D. (patient).....Ashland, Nebr.
Harris, Mr. H. H. (patient).....Belvidere, Nebr.
Harris, Mr. H. E. (patient).....217 So. Garfield Ave., Holdredge, Nebr.
Harris, Mr. Milton (patient).....2500 S. 14th St., Lincoln, Nebr.
Harries, Mr. John (patient).....Bloomington, Nebr.
Harrison, Mr. E. M. (patient).....Ringgold, Nebr.
Harrison, Mr. C. S. (patient).....Select Nursery Co., 829 York Ave., York, Nebr.
Harms, Mr. Albert (patient).....Route 1, Gilead, Nebr.
Harms, Mr. Herman (patient).....902 Ninth and Maple, Fairbury, Nebr.
Hardy, Mr. Andrew (patient).....Route 3, Diller, Nebr.
Hardenbrook, Mrs. Mark (patient).....Route 1, Hendley, Nebr.
Harding, Mrs. Charles (patient).....Route 6, Humboldt, Nebr.
Harlon, Mr. B. E. (patient).....Box 393, Crawford, Nebr.
Harper, Mrs. C. A. (patient).....Route 1, Bethany, Nebr.
Hartley, Mr. Warren (patient).....Route 2, Chester, Nebr.
Harshberger, Mr. Ira (patient).....Humboldt, Nebr.
Harmer, Mr. Clarence (patient).....Route 2, Weeping Water, Nebr.
Hart, Mr. J. D. (patient).....Lyons, Nebr.
Hatch, Mr. Arthur (patient).....Cozad, Nebr.
Hathway, Miss Ida (patient).....Route 1, Farnam, Nebr.
Haught, Mr. C. C. (patient).....Route 1, Ord, Nebr.

Hayden, Mrs. W. L. (patient).....Bloomington, Nebr.
Hays, Mr. O. M. (patient).....Petersburg, Nebr.
Hazen, Mrs. Chas. W. (patient).....Star Route, Thedford, Nebr.
Heald, Mrs. Ella (patient).....Ponca, Nebr.
Heater, Mr. H. T. (patient).....Eustis, Nebr.
Heater, Mr. W. M. (patient).....Orafino, Nebr.
Hecox, Mrs. Kate (patient).....Newark, Nebr.
Heffernan, Mr. D. C. (patient).....Route 1, Hubbard, Nebr.
Heffley, Mr. A. A. (patient).....138 N. 11th St., Lincoln, Nebr.
Hefty, Mrs. L. H. (patient).....709 South 19th St., Lincoln, Nebr.
Heimes, Rev. A. W. (patient).....517 W. First St., Grand Island, Nebr.
Heinen, Mr. Henry (patient).....Route 1, Martel, Nebr.
Heisler, Mrs. Jennie (patient).....720 Burlington Ave., York, Nebr.
Helgenberger, Mrs. Fred (patient).....Scribner, Nebr.
Henderson, Mrs. Effie (patient).....Kearney, Nebr.
Hendrickson, Mr. Earl (patient).....Prairie Home, Nebr.
Henze, Mrs. Mary (patient).....Hay Springs, Nebr.
Herrold, Mr. John E. (patient).....Utica, Nebr.
Hertel, Mr. J. H. (patient).....Martha, Nebr.
Hershberger, Mrs. Dave (patient).....Route 1, Milford, Nebr.
Hershmeyer, Mrs. H. A. (patient).....Route 1, Ainsworth, Nebr.
Hester, Mr. J. F. (patient).....1408 15th St., Franklin, Nebr.
Hewitt, Mr. T. E. (patient).....Ulysses, Nebr.
Higgins, Mrs. J. M. (patient).....2307 Dudley St., Lincoln, Nebr.
Hinkle, Mrs. J. A. (patient).....Rulo, Nebr.
Hitchcock, Mrs. Nettie, (patient).....Ainsworth, Nebr.
Hodges, Mr. J. W. (patient).....Curlew, Nebr.
Hoeting, Mr. John (patient).....Route 4, Fairbury, Nebr.
Holcomb, Mr. A. E. (patient).....Chambers, Nebr.
Holm, Mr. Oscar (patient).....Route 1, West Point, Nebr.
Holmes, Mrs. T. (patient).....Pleasanton, Nebr.
Holmes, Mrs. Rose (patient).....4158 Cass St., Omaha, Nebr.
Holt, Miss Olive (patient).....Spencer, Nebr.
Holverson, Mr. Joseph, (patient).....Red Cloud, Nebr.
Hollinger, Mrs. E. A. (patient).....Edison, Nebr.
Holverson, Mr. W. O. (patient).....Route 4, Fairbury, Nebr.
Hoskinson, Mr. J. W. (patient).....Route 3, Elgin, Nebr.
Hoover, Mr. J. R. (patient).....Crete, Nebr.
Houston, Mr. B. H. (patient).....Beaver City, Nebr.
Howe, Mr. C. F. (patient).....Ainsworth, Nebr.
House, Mrs. Keith (patient).....Star Route, Maxwell, Nebr.
Howard, Mr. Wm. S. (patient).....Homeward Farm, Lowell, Nebr.
Hrdlicka, Mrs. Marie (patient).....Wilber, Nebr.
Huckfeldt, Mrs. Eva P. (patient).....Box 565, Chappell, Nebr.
Hudson, Mr. H. (patient).....Crawford, Nebr.
Hueftle, Mr. Wm. (patient).....Eustis, Nebr.
Hudgins, Mrs. T. W. (patient).....Plattsmouth, Nebr.
Huffman, Mrs. Herbert, (patient).....Star Route, Cumro, Nebr.
Huff, Mr. H. L. (patient).....Box 681, Hastings, Nebr.
Hughes, Mr. D. E. (patient).....Route 2, Carleton, Nebr.
Hughes, Mr. S. R. (patient).....Davenport, Nebr.
Hulett, Mr. J. H. (patient).....Route 1, Cairo, Nebr.
Humphreys, Mr. W. F. (patient).....Franklin, Nebr.
Hunsaker, Mrs. T. E. (patient).....Box 105, Marsland, Nebr.
Hunter, Mr. D. (patient).....Route 2, Republican City, Nebr.
Hunt, Mrs. J. E. (patient).....Bayard, Nebr.
Hunter, Mr. W. L., Sr. (patient).....Box 112, Benkelman, Nebr.
Hupp, Mr. Wm. (patient).....Route 2, Ewing, Nebr.
Hurley, Mr. Edward (patient).....Greeley, Nebr.
Hurst, Dr. Hulda D. (patient).....545 N. Saunders Ave., Bethany, Nebr.

Huston, Mrs. Harriet (patient).....Peru, Nebr.
Huston, Mr. Wm. (patient).....Route 2, Hastings, Nebr.
Hutches, Mr. David (patient).....Ringgold, Nebr.
Hutchinson, Mr. Carlisle (patient).....Route 1, Loretto, Nebr.
Hutchinson, Mr. W. H. (patient).....Peru, Nebr.
Ingraham, Mr. A. F. (patient).....Broken Bow, Nebr.
Itzen, Mrs. J. H. (patient).....Gilead, Nebr.
Jackson, Mr. Benton, (patient).....Riverton, Nebr.
Jacobs, Mrs. Emma (patient).....Culbertson, Nebr.
Jameson, Mr. R. B. (patient.)..... Box 257, Weeping Water, Nebr.
Janecek, Mr. Matej (patient).....Wilber, Nebr.
Jefferies, Mr. Geo. (patient).....Route 2, Clearwater, Nebr.
Jefferson, Mr. W. W. (patient).....Route 2, Havelock, Nebr.
Jewett, Mrs. Lena (patient).....Pine Camp, Nebr.
Johnson, Mr. Peter E. (patient).....Elm Creek, Nebr.
Johnson, Mr. M. H. (patient).....Route 1, Oxford, Nebr.
Johnson, Mr. C. J. (patient).....Route 5, West Point, Nebr.
Johnson, Mr. David (patient).....Farnam, Nebr.
Johnson, Mrs. David (patient).....Farnam, Nebr.
Johnson, Mrs. Aug. W. (patient).....Route 1, Brady, Nebr.
Johnson, Mrs. E. E. (patient).....St. Paul, Nebr.
Johnson, Mrs. Chris. (patient).....Route 1, Allen, Nebr.
Jones, Mr. J. H. (patient).....Indianola, Nebr.
Jones, Miss Margaretta (patient).....Bloomington, Nebr.
Jones, Mr. Charles (patient).....Humboldt, Nebr.
Jones, Mrs. Z. I. (patient).....Battle Creek, Nebr.
Jopp, Mrs. Johannes (patient).....Scribner, Nebr.
Joy, Mr. E. T. (patient).....415 W. 18th St., University Place, Nebr.
Juedes, Mr. Theodore (patient).....Gurley, Nebr.
Kadlec, Mrs. Mary (patient).....Crete, Nebr.
Kamper, Mr. August (patient).....Route 2, Palmer, Nebr.
Kasser, Mr. Dan (patient).....Bassett, Nebr.
Katz, Mr. Fred (patient).....Route 2, DeWitt, Nebr.
Kauffman, Mr. Sherman (patient).....Brownville, Nebr.
Kearns, Mr. Peter (patient).....Rushville, Nebr.
Keatling, Mr. Thomas (patient).....4226 No. 16th St., Omaha, Nebr.
Keiser, Mr. J. R. (patient).....Sterling, Nebr.
Kelly, Mr. B. M. (patient).....Scotia, Nebr.
Kellogg, Mr. C. H. (patient).....Box 32, Allen, Nebr.
Kellenbarger, Mr. J. A. (patient).....Box 216, Merna, Nebr.
Kempton, Mrs. Elizabeth (patient).....Curtis, Nebr.
Kennedy, Mr. M. L. (patient).....David City, Nebr.
Kennicott, Mr. H. A. (patient).....1221 Second Cor. So., Nebraska City, Nebr.
Kerrigan, Mrs. P. J. (patient).....Greeley, Nebr.
Kerssens, Mr. Henry (patient).....Route 1, Box 11, St. Libory, Nebr.
Ketelhut, Mr. Henry (patient).....Eagle, Nebr.
Kettelhut, Mr. John (patient).....Eagle, Nebr.
Kidder, Mr. Sherburn (patient).....Oakdale, Nebr.
Kier, Mr. Richard (patient).....Box 115, Brownlee, Nebr.
Killip, Mr. W. C. (patient).....Box 93, Beaver Crossing, Nebr.
King, Mrs. A. D. (patient).....2518 P. St., Lincoln, Nebr.
King, Mr. H. C. (patient).....Box 432, Decatur, Nebr.
King, Mr. J. S. (patient).....Burkett, Nebr.
Kinion, Miss Lucile (patient).....Aldine, Nebr.
Kinisey, Mr. A. (patient).....2739 Star St., Lincoln, Nebr.
Kling, Mr. H. D. (patient).....Bloomington, Nebr.
Kniffen, Mr. E. P. (patient).....3301 Howard St., Omaha, Nebr.
Knutson, Mr. Ward (patient).....Wilsonville, Nebr.
Kocer, Mr. Joseph (patient).....Gordon, Nebr.
Koch, Mr. John (patient).....Box 112, Eustis, Nebr.

Koch, Mr. Fred (patient).....Route 1, Deshler, Nebr.
Koester, Mr. Henry (patient).....Route 2, DuBois, Nebr.
Korell, Mrs. J. B. (patient).....Culbertson, Nebr.
Kostner, Mr. Joe, Sr. (patient).....19th St. Third Ave., Nebraska City, Nebr.
Kovanda, Mr. Frank (patient).....Table Rock, Nebr.
Kroeker, Rev. Bernhard O. (patient).....Route 1, Box 7, Jensen, Nebr.
Krohn, Mr. J. O. (patient).....Neligh, Nebr.
Kruse, Mr. Peter (patient).....225 N. Lake St., Chadron, Nebr.
Kruse, Mr. John (patient).....2144 South 16th St., Lincoln, Nebr.
Krueger, Mrs. Paul (patient).....Route 1, Roca, Nebr.
Kurz, Mrs. A. (patient).....Box 73, Scribner, Nebr.
Kuster, Mr. Harry (patient).....Box 2, Wellfleet, Nebr.
Kutschat, Mr. Fred (patient).....315 E. First St., Grand Island, Nebr.
La Bounty, Mrs. L. E. (patient).....Route 2, Curtis, Nebr.
Lacy, Mrs. Fannie (patient).....Wymore, Nebr.
Lammers, Mr. Arthur (patient).....Litchfield, Nebr.
Lang, Mr. W. J. (patient).....Broken Bow, Nebr.
Lange, Mr. Chas. (patient).....Whitney, Nebr.
Langdon, Mr. J. L. (patient).....Gretna, Nebr.
Langdon, Mr. P. J. (patient).....Gretna, Nebr.
Langemeier, Mr. John P. (patient).....Plainview, Nebr.
Landwehr, Mr. Herman W. (patient).....Route 1, Dunbar, Nebr.
Landgren, Mr. Gust (patient).....Wilsonville, Nebr.
Lanum, Mr. J. F. (patient).....Ansley, Nebr.
Lantz, Mrs. D. B. (patient).....Route 3, Tecumseh, Nebr.
Larsen, Mrs. Susie (patient).....2024 Chicago St., Omaha, Nebr.
Larson, Mrs. E. (patient).....Star Route, Etna, Nebr.
Larson, Mr. Andrew O. (patient).....Box 43, Hooper, Nebr.
Larrison, Mr. T. J. (patient).....323 So. Sycamore, Grand Island, Nebr.
Laughlin, Mrs. E. M. (patient).....Wayne, Nebr.
Lavigne, Mrs. Henry (patient).....Auburn, Nebr.
Lavigne, Mr. Henry (patient).....Auburn, Nebr.
Lawson, Mr. Frank (patient).....Ansley, Nebr.
Lawson, Mr. W. T. B. (patient).....Ansley, Nebr.
Lawrence, Mrs. D. O. (patient).....Monroe, Nebr.
Leahy, Mrs. Hannah (patient).....918 North 27th Ave., Omaha, Nebr.
Lebbert, Mr. H. D. (patient).....Route 1, Bennington, Nebr.
Lebbert, Mr. Henry (patient).....Benson, Nebr.
Lehmanowsky, Mrs. Bertha White (patient).....Anselmo, Nebr.
Lehman, Mr. John H. (patient).....Route 4, Pawnee City, Nebr.
Legg, Mr. J. W. (patient).....Humboldt, Nebr.
Lewerenz, Mrs. Hy (patient).....Bloomfield, Nebr.
Lewis, Mr. John (patient).....Hayes Center, Nebr.
Ley, Mr. M. (patient).....1216 West Koenig St., Grand Island, Nebr.
Leybold, Mr. Leonard (patient).....Route 7, York, Nebr.
Libby, Mr. W. H. (patient).....Ewing, Nebr.
Lichte, Mrs. Hugo (patient).....604 King St., Chadron, Nebr.
Lichti, Mr. Chris S. (patient).....Route 1, Box 22, Davenport, Nebr.
Liermann, Mrs. Wm. (patient).....Amelia, Nebr.
Likes, Mr. C. W. (patient).....Chappell, Nebr.
Linaberry, Mrs. Rose (patient).....Star Route, Valentine, Nebr.
Lindholm, Mrs. Walter (patient).....Route 1, Box 88, Arnold, Nebr.
Little, Mr. O. T. (patient).....Humboldt, Nebr.
Liska, Mr. F. F. (patient).....Hay Springs, Nebr.
Livingston, Mrs. S. B. (patient).....Clearwater, Nebr.
Locker, Mrs. D. W. (patient).....Box 442, Scotia, Nebr.
Lockenour, Mrs. Mary (patient).....De Witt, Nebr.
Lockwood, Mrs. F. V. (patient).....Nelson, Nebr.
Lockhart, Mr. James (patient).....1219 O St., Aurora, Nebr.
Loescher, Mr. Fred (patient).....Route 3, Grand Island, Nebr.

Loenig, Mrs. A. M. (patient) ... Beaver City, Nebr.
Lodge, Mr. G. B. (patient) ... Sumner, Nebr.
Logsdon, Mrs. Hazel (patient) ... Tecumseh, Nebr.
Lohaus, Mr. Fred (patient) ... Humphrey, Nebr.
Long, Mrs. Celia (patient) ... Route 3, Greeley, Nebr.
Longcor, Mr. E. J. (patient) ... 326 Main St., Chadron, Nebr.
Lore, Mr. J. A. (patient) ... Box 209, Alliance, Nebr.
Losh, Mr. Clyde R. (patient) ... Thedford, Nebr.
Loudon, Mr. D. B. (patient) ... 112 So. Chestnut St., North Platte, Nebr.
Loveless, Mr. Perry (patient) ... Bellwood, Nebr.
Lowe, Mr. W. M. (patient) ... Ponca, Nebr.
Loy, Mr. J. W. (patient) ... Route 2, Ansley, Nebr.
Luebke, Mrs. Wm. (patient) ... Box 261, Palmer, Nebr.
Lukheart, Mr. Samuel (patient) ... Imperial, Nebr.
Lundberg, Mr. A. E. (patient) ... Creighton, Nebr.
Lupton, Mr. W. F. (patient) ... Beaver City, Nebr.
Luther, Mr. P. I. (patient) ... Route 1, Box 14, Walton, Nebr.
Lutthans, Mr. Otto (patient) ... Box 386, Scribner, Nebr.
Lutz, Mrs. Mary (patient) ... 1104 Barada St., Falls City, Nebr.
Lyons, Mrs. Sarah (patient) ... 181 Pine St., Chadron, Nebr.
Mabbitt, Mr. E. L. (patient) ... Cook, Nebr.
Mackey, Mrs. Amy C. (patient) ... Stanton, Nebr.
Macumber, Mr. C. E. (patient) ... Ellsworth, Nebr.
Macumber, Mr. George (patient) ... Spade, Nebr.
Macumber, Mr. J. A. (patient) ... Chadron, Nebr.
Madden, Mr. T. W. (patient) ... Fairbury, Nebr.
Maguire, Mr. Wm. (patient) ... Stockville, Nebr.
Malcolm, Mr. Archie (patient) ... 2612 Mason St., Omaha, Nebr.
Malick, Miss Clara (patient) ... Red Cloud, Nebr.
Mansfield, Mr. Wm. (patient) ... Shickley, Nebr.
Marchand, Mr. Fred (patient) ... Route 1, Auburn, Nebr.
Marts, Mr. F. G. (patient) ... Stella, Nebr.
Marthis, Mrs. J. A. (patient) ... 506 Fourth St., Fairbury, Nebr.
Martin, Mr. J. T. (patient) ... Box 144, Farnam, Nebr.
Martin, Mr. W. B. (patient) ... 234 South 18th St., Lincoln, Nebr.
Martin, Mr. Fred S. (patient) ... Box 36, South Sioux City, Nebr.
Marwood, Mrs. Robert (patient) ... Route 2, Box 1, Clearwater, Nebr.
Mason, Mr. A. J. (patient) ... Cumro, Nebr.
Matison, Mr. E. (patient) ... Cedar Rapids, Nebr.
May, Mr. Walter B. (patient) ... Route 3, Beaver City, Nebr.
Meehan, Mr. Dennis (patient) ... 903 Iowa Ave., York, Nebr.
Meeter, Mr. Willard (patient) ... Route 1, Lushton, Nebr.
Meister, Mr. H. A. (patient) ... Box 64, De Witt, Nebr.
Menebroker, Mr. Henry (patient) ... Clearwater, Nebr.
Meng, Mrs. Geo. (patient) ... Montrose, Nebr.
Merino, Mrs. Lee (patient) ... Rulo, Nebr.
Merchant, Mr. C. E. (patient) ... 1306 Burlington St., York, Nebr.
Messersmith, Mr. T. J. (patient) ... Box 34, Farnum, Nebr.
Meyer, Mr. A. H. (patient) ... Burwell, Nebr.
Meyer, Mr. Henry (patient) ... Box 114, Pierce, Nebr.
Meyer, Mrs. J. H. (patient) ... South Auburn, Nebr.
Meyerle, Mr. Andrew (patient) ... Arapahoe, Nebr.
Michaelis, Mr. Lawrence (patient) ... 7300 N. 30th St., Omaha, Nebr.
Miller, Mrs. J. J. (patient) ... Route 3, Hardy, Nebr.
Miller, Mr. L. H. (patient) ... 1839 O Street, Lincoln, Nebr.
Miller, Mrs. Amelia (patient) ... Box 105, Milford, Nebr.
Miller, Mr. Oliver (patient) ... Wymore, Nebr.
Miller, Mrs. A. J. (patient) ... Farnam, Nebr.
Miller, Mr. Henry (patient) ... Chappell, Nebr.
Miller, Mr. B. F (patient) ... Mitchell, Nebr.

Miller, Mr. E. E. (patient) ..... Auburn, Nebr.
Miller, Mrs. W. L. (patient) ..... Box 364, Lyons, Nebr.
Miller, Mr. Bert (patient) ..... Route 3, Elm Creek, Nebr.
Mills, Mr. W. W. (patient) ..... Meadow Grove, Nebr.
Mills, Mrs. J. M. (patient) ..... Laurel, Nebr.
Mills, Mrs. Fred (patient) ..... South Sioux City, Nebr.
Mintle, Mrs. T. C. (patient) ..... Scotts Bluff, Nebr.
Moers, Mrs. Henry (patient) ..... 806 W. Second St., McCook, Nebr.
Modlin, Mrs. Rosa (patient) ..... Box 385, Beaver City, Nebr.
Moeller, Mr. Peter (patient) ..... Hooper, Nebr.
Moline, Mr. Joseph (patient) ..... Route 1, Ceresco, Nebr.
Monroe, Mr. H. L. (patient) ..... So. Star Route, Ainsworth, Nebr.
Moody, Mr. T. P. (patient) ..... Westerville, Nebr.
Moore, Mr. N. B. (patient) ..... 909 McKaig Ave., York, Nebr.
Moritz, Mrs. M. O. (patient) ..... Stella, Nebr.
Moran, Dr. L. A. (patient) ..... Ainsworth, Nebr.
Morrison, Mr. G. A (patient) ..... 3522 Grand Ave., Omaha, Nebr.
Morrison, Mr. J. H. (patient) ..... 740 Commercial St., Superior, Nebr.
Morgan, Mr. S. E. (patient) ..... Winnebago, Nebr.
Morgan, Mrs. S. E. (patient) ..... Winnebago, Nebr.
Morrow, Mr. W. F. (patient) ..... Route 2, Elm Creek, Nebr.
Mossman, Mrs. A. S. (patient) ..... Box 416, Chadron, Nebr.
Mossman, Mr. S. A. (patient) ..... Chadron, Nebr.
Mosley, Mr. J. W. (patient) ..... Gothenburg, Nebr.
Moulton, Mrs. A. S. (patient) ..... Eddyville, Nebr.
Moyer, Mr. H. (patient) ..... Danbury, Nebr.
Moyer, Mr. C. P. (patient) ..... Route 2, Farnam, Nebr.
Moyer, Mrs. C. P. (patient) ..... Route 2, Farnam, Nebr.
Mudgett, Mr. Chas. (patient) ..... Route 2, Box 37, Columbus, Nebr.
Mulloy, Mr. Michael (patient) ..... St. Paul, Nebr.
Mundhenke, Mr. J. F. (patient) ..... Route 2, Milford, Nebr.
Munger, Mr. Leroy (patient) ..... Meadow Grove, Nebr.
Musgrove, Mrs. G. W. (patient) ..... St. Edward, Nebr.
Muth, Mr. W. E. (patient) ..... Odell, Nebr.
Murphy, Mr. Wm. (patient) ..... Brayton, Nebr.
Murray, Mr. H. (patient) ..... Franklin, Nebr.
Mutz, Mrs. A. C. (patient) ..... Plattsmouth, Nebr.
Myers, Mr. Herman B. (patient) ..... Preston, Nebr.
McBride, Mr. J. L. (patient) ..... Hubbell, Nebr.
McCaffree, Mr. F. J. (patient) ..... Scotts Bluff, Nebr.
McCaldless, Mrs. A. D. (patient) ..... Wymore, Nebr.
McCarthy, Mr. Eugene (patient) ..... Lawrence, Nebr.
McCartney, Mr. E. E. (patient) ..... Route 2, Elm Creek, Nebr.
McCartney, Mr. J. D. (patient) ..... Elm Creek, Nebr.
McClain, Mr. W. B. (patient) ..... 712 West Second St., McCook, Nebr.
McClintock, Mrs. L. M. (patient) ..... 225 E. Hiram Ave., Bethany, Nebr.
McConnell, Mrs. A. E. (patient) ..... Route 1, Box 35, North Platte, Nebr.
McConnaughey, Mr A. (patient) ..... Route 2, Peru, Nebr.
McCorkle, Mr. J. L. (patient) ..... Benkelman, Nebr.
McCord, Mr. Wm. (patient) ..... Bladen, Nebr.
McDonald, Mr. Mike (patient) ..... Dunnings, Nebr.
McDonald, Mr. John (patient) ..... Cedar Rapids, Nebr.
McDonough, Mr. Barney (patient) ..... Bancroft, Nebr.
McDougal, Mr. A. H. (patient) ..... Hamlet, Nebr.
McEntee, Mr. P. E. (patient) ..... Eddyville, Nebr.
McEwen, Mrs. F. A. (patient) ..... Crawford, Nebr.
McFarland, Mr. James (patient) ..... Sumner, Nebr.
McGirr, Miss Margaret (patient) ..... Greeley, Nebr.
McGlasson, Mr. G. B. (patient) ..... Wood River, Nebr.
McIntosh, Miss Bertha (patient) ..... Mullen, Nebr.

McIntosh, Mrs. W. A. (patient) ..... Sargeant, Nebr.
McKay, Mr. J. C. (patient) ..... 715 Seventh St., Nebraska City, Nebr.
McKenney, Mrs. Hazel (patient) ..... Auburn, Nebr.
McLaughlin, Mr. T. J. (patient) ..... 1333 K St., Havelock, Nebr.
McManus, Mrs. Hugh (patient) ..... 417 N. 40th St., Omaha, Nebr.
McMahan, Mr. C. H. (patient) ..... Rulo, Nebr.
McNair, Mr. Millard (patient) ..... Bladen, Nebr.
McNamara, Mr. Wm. (patient) ..... Alma, Nebr.
McPherran, Mrs. Robert (patient) ..... Allen, Nebr.
McQuilken, Mr. John W. (patient) ..... Atkinson, Nebr.
McWhorter, Mr. James (patient) ..... Foster, Nebr.
Naber, Mr. D. W. (patient) ..... Waco, Nebr.
Naslund, Mrs. Annie C. (patient) ..... Chappell, Nebr.
Neary, Mr. W. H. (patient) ..... Decatur, Nebr.
Neal, Mr. Wm. (patient) ..... 517 W. Seventh St., Hastings, Nebr.
Neece, Mrs. R. F. (patient) ..... Marsland, Nebr.
Nehls, Mrs. John (patient) ..... Grand Island, Nebr.
Neitzel, Mr. John (patient) ..... Preston, Nebr.
Nelson, Mrs. Christina (patient) ..... Box 651, Genoa, Nebr.
Nelson, Mr. N. J. (patient) ..... 916 S. 25th St., Omaha, Nebr.
Ness, Mr. E. O. (patient) ..... Chappell, Nebr.
Newman, Mr. H. J. (patient) ..... Oasis, Nebr.
Newman, Mrs. Viola J. (patient) ..... 1334 W. Sixth St., Hastings, Nebr.
Newton, Mr. E. P. (patient) ..... Madrid, Nebr.
Neville, Mr. James (patient) ..... Route 4, York, Nebr.
Neville, Mr. John A. (patient) ..... Route 7, York, Nebr.
Nichols, Mr. S. B. (patient) ..... Nebraska City, Nebr.
Nincehelser, Mrs. Ida V. (patient) ..... Route 1, Auburn, Nebr.
Nickles, Mr. R. R. (patient) ..... Murray, Nebr.
Nieman, Mr. Wm. (patient) ..... Barneston, Nebr.
Nixon, Mr. Charles (patient) ..... Auburn, Nebr.
Noble, Mr. A. (patient) ..... 201 W. Eighth St., Grand Island, Nebr.
Nordin, Mr. Chas. (patient) ..... Box 195, Gothenburg, Nebr.
Nun, Mr. Peter (patient) ..... Alexandria, Nebr.
Nutter, Mr. Walter (patient) ..... 1015 Fifth St., Fairbury, Nebr.
Nye, Mr. W. H. (patient) ..... Orchard, Nebr.
Nyffeler, Mr. Fred (patient) ..... Route 1, Duncan, Nebr.
Obermeyer, Mr. Wm. (patient) ..... Route 1, Matrell, Nebr.
Ochsner, Mrs. H. J. (patient) ..... Grand Island, Nebr.
O'Connor, Mrs. Sarah (patient) ..... Harrison, Nebr.
O'Dell, Mr. O. (patient) ..... Max, Nebr.
Oestmann, Mr. Ernst (patient) ..... Johnson, Nebr.
Ohlheiser, Mrs. M. E. (patient) ..... 1421 G St., Lincoln, Nebr.
Ohm, Mr. Peter (patient) ..... Yutan, Nebr.
Okerson, Mrs. Anna (patient) ..... 210 W. Third St., McCook, Nebr.
Olsen, Mr. Pete (patient) ..... Route 2, Superior, Nebr.
Osberg, Mrs. N. J. (patient) ..... Box 415, Lyons, Nebr.
Osborn, Mr. Geo. M. (patient) ..... Route 3, Benkelman, Nebr.
Osborn, Mr. Geo. (patient) ..... Lebanon, Nebr.
Ostermann, Mrs. Wm. (patient) ..... Nengel, Nebr.
Otto, Mr. Frank (patient) ..... Bloomfield, Nebr.
Oviatt, Mr. W. L. (patient) ..... Virginia, Nebr.
Owen, Mrs. Frank H. (patient) ..... Orafino, Nebr.
Owens, Mrs. O. R. (patient) ..... Sidney, Nebr.
Pabst, Mr. Conrad, Sr. (patient) ..... Gilead, Nebr.
Palmerton, Mrs. Carrie (patient) ..... Cambridge, Nebr.
Pancake, Mr. Simon (patient) ..... Bassett, Nebr.
Pancake, Miss Estella, (patient) ..... Bassett, Nebr.
Parsons, Mrs. Mary (patient) ..... Hardington, Nebr.
Patrie, Mr. W. E. (patient) ..... Pawnee City, Nebr.

Patrie, Mrs. W. E. (patient) . . . . . Pawnee City, Nebr.
Paulson, Mr. P. F. (patient) . . . . . Carleton, Nebr.
Paulson, Mr. John F. C. (patient) . . . . . Route 3, Plainview, Nebr.
Paulson, Mr. S. M. (patient) . . . . . Genoa, Nebr.
Paulson, Mrs. S. M. (patient) . . . . . Genoa, Nebr.
Payne, Mr. Glen (patient) . . . . . Wymore, Nebr.
Peabody, Mrs. Clara (patient) . . . . . Nemaha, Nebr.
Pearson, Mr. James (patient) . . . . . Pleasanton, Nebr.
Pearson, Miss Lillie (patient) . . . . . So. Auburn, Nebr.
Peatling, Mr. Edward C. (patient) . . . . . 2705 Manderson St., Omaha, Nebr.
Perry, Mr. Chas. F. (patient) . . . . . Oxford, Nebr.
Perry, Mr. D. J. (patient) . . . . . 359 Mears St., Chadron, Nebr.
Perkins, Mr. D. M. (patient) . . . . . 2004 W. Fourth St., Hastings, Nebr.
Petersen, Mr. William (patient) . . . . . Winside, Nebr.
Peterson, Mr. C. E. (patient) . . . . . Stromsburg, Nebr.
Peterson, Mr. John (patient) . . . . . 3007 S. 15th St., Omaha, Nebr.
Peterson, Mrs. Lotta (patient) . . . . . Wahoo, Nebr.
Peterson, Mr. Niels (patient) . . . . . Gordon, Nebr.
Peter, Mr. Ernest (patient) . . . . . Moorefield, Nebr.
Peters, Mrs. Fred T. (patient) . . . . . Route 5, Bloomfield, Nebr.
Petri, Mrs. George (patient) . . . . . Angora, Nebr.
Pettit, Mr. S. (patient) . . . . . Benkelman, Nebr.
Phillips, Mrs. O. J. (patient) . . . . . Clearwater, Nebr.
Pierson, Mr. Albert H. (patient) . . . . . Mitchell, Nebr.
Pieper, Mrs. Adolph (patient) . . . . . Route 3, Waco, Nebr.
Pieper, Mr. August (patient) . . . . . Route 2, Box 34, Cook, Nebr.
Pieper, Mr. Will (patient) . . . . . Route 3, Cook, Nebr.
Pinneo, Mrs. D. G. (patient) . . . . . 1007 Lincoln St., Lexington, Nebr.
Piper, Mr. Charlie (patient) . . . . . Maywood, Nebr.
Pivonka, Mr. A. (patient) . . . . . Route 4, Wilber, Nebr.
Placke, Mr. Anton (patient) . . . . . St. Libory, Nebr.
Plank, Mr. J. M. (patient) . . . . . Minden, Nebr.
Plaster, Mr. Jesse (patient) . . . . . Brownville, Nebr.
Plate, Mrs. Wm. (patient) . . . . . North Loup, Nebr.
Pollard, Mr. C. C. (patient) . . . . . Box 503, Humboldt, Nebr.
Polzin, Mrs. Joseph M. (patient) . . . . . Route 3, Lindsay, Nebr.
Ponath, Mr. B. (patient) . . . . . Alliance, Nebr.
Popejoy, Mr. R. W. (patient) . . . . . Route 1, Cushing, Nebr.
Popken, Mrs. Herman (patient) . . . . . Scribner, Nebr.
Poppe, Mrs. J. P. (patient) . . . . . Route 2, Eustis, Nebr.
Powell, Mr. J. C. (patient) . . . . . 1026 C St., Fairbury, Nebr.
Prefert Mr. August (patient) . . . . . Route 1, Belvidere, Nebr.
Price, Mr. John J. (patient) . . . . . 507 Burlington Ave., York, Nebr.
Prince, Mr. A. H. (patient) . . . . . Route 3, Palmer, Nebr.
Proctor, Mr. P. H. (patient) . . . . . Gretna, Nebr.
Propst, Mr. Daniel (patient) . . . . . Geneva, Nebr.
Rader, Mrs. Geo. (patient) . . . . . Route 1, Roca, Nebr.
Radcliffe, Mr. W. H. (patient) . . . . . 612 W. Fourth St., McCook, Nebr.
Rademacker, Mr. Heye (patient) . . . . . Route 1, Johnson, Nebr.
Railsback, Mr. G. C. (patient) . . . . . Route 1, Peru, Nebr.
Ramsey, Mrs. B. S. (patient) . . . . . Box 485, Plattsmouth, Nebr.
Rasmussen, Mrs. J. F. (patient) . . . . . Box 5, Brunswick, Nebr.
Rathbun, Mr. William (patient) . . . . . 1866 27th Ave., Columbus, Nebr.
Rathman, Mrs. Henry (patient) . . . . . 408 E. Ave., Holdredge, Nebr.
Rauert, Mrs. Nic (patient) . . . . . 1116 So. Locust St., Grand Island, Nebr.
Ray, Mr. Wm. (patient) . . . . . Rushville, Nebr.
Readle, Mrs. John (patient) . . . . . Ord, Nebr.
Rears, Mr. Wm. (patient) . . . . . Stella, Nebr.
Rediger, Mrs. J. A. (patient) . . . . . Route 1, Milford, Nebr.
Reeve, Mr. John C. (patient) . . . . . Route 2, Nelson, Nebr.

Reher, Mr. Ernest F. (patient) ..... Grand Island, Nebr.
Reid, Mr. N. H. (patient) ..... Rushville, Nebr.
Reige, Mrs. Mary (patient) ..... Route 1, Scotts Bluff, Nebr.
Reilly, Mr. Pat (patient) ..... Fremont, Nebr.
Repenning, Mr. Chris (patient) ..... Bloomfield, Nebr.
Retherford, Mrs. Maud (patient) ..... Martell, Nebr.
Retherford, Mr. Thos. H. (patient) ..... Martell, Nebr.
Reutzel, Mrs. Kate (patient) ..... Clearwater, Nebr.
Rhoades, Mr. S. U. (patient) ..... 1116 J St., Auburn, Nebr.
Richards, Mr. Ebner (patient) ..... Elm Creek, Nebr.
Rider, Mr. Chas. L. (patient) ..... Route 1, Nemaha, Nebr.
Rief, Mr. G. P. (patient) ..... Crawford, Nebr.
Riley, Mr. John (patient) ..... Broadwater, Nebr.
Riley, Mr. Daniel (patient) ..... Dawson, Nebr.
Ring, Mr. W. F. (patient) ..... Box 5, Cheney, Nebr.
Rise, Mrs. L. L. (patient) ..... 1326 Maple St., Fairbury, Nebr.
Roan, Mrs. Maria (patient) ..... Shelton, Nebr.
Roberts, Mr. C. J. (patient) ..... Chester, Nebr.
Robinson, Mr. L. W. (patient) ..... Lebanon, Nebr.
Robinson, Mrs. W. P. (patient) ..... Greeley, Nebr.
Roden, Mr. John (patient) ..... Ponca, Nebr.
Roder, Mrs. George (patient) ..... Route 1, Box 41, Roca, Nebr.
Rodgers, Mr. James (patient) ..... 1430 N. 21st St., Lincoln, Nebr.
Rodysill, Mrs. Mynnye (patient) ..... Johnson, Nebr.
Rogers, Mr. Ernest (patient) ..... Lyons, Nebr.
Rogers, Rev. Charles H. (patient) ..... 2040 Garfield Ave., Lincoln, Nebr.
Rohlf, Mr. Wm. (patient) ..... Box 160, Bloomfield, Nebr.
Ronan, Mr. W. T. (patient) ..... 905 Eleventh St., Aurora, Nebr.
Roonefeldt, Mr. C. A. (patient) ..... Grand Island, Nebr.
Rounds, Mrs. Annette (patient) ..... 1516 Tenth St., Auburn, Nebr.
Rousek, Mr. Frank (patient) ..... Burwell, Nebr.
Royer, Mr. Frank (patient) ..... Gurley, Nebr.
Rudd, Mr. A. A. (patient) ..... Sidney, Nebr.
Rummel, Mr. Jacob (patient) ..... So. Sioux City, Nebr.
Ruppel, Mrs. L. (patient) ..... 216 Blackburn Ave., York, Nebr.
Rupert, Mrs. J. W. (patient) ..... Bloomfield, Nebr.
Ruppel, Mrs. L. F. (patient) ..... Route 1, Walworth, Nebr.
Russell, Mrs. M. E. (patient) ..... Route 3, Orleans, Nebr.
Rutherford, Mrs. D. M. (patient) ..... Maywood, Nebr.
Rutter, Mr. J. W. (patient) ..... St. Edward, Nebr.
Sachschewsky, Mrs. Aug. (patient) ..... Thayer, Nebr.
Salisbury, Mr. C. F. (patient) ..... Box 244, Neligh, Nebr.
Sandall, Mr. A. L. (patient) ..... 605 Academy Ave., York, Nebr.
Sanders, Miss Gertrude (patient) ..... Stockville, Nebr.
Sanders, Mr. Chas. (patient) ..... Wellfleet, Nebr.
Sanders, Mr. J. E. (patient) ..... Ewing, Nebr.
Sassen, Mrs. Theresa (patient) ..... Route 3, Grand Island, Nebr.
Schamp, Mr. L. D. (patient) ..... Route 1, Lincoln, Nebr.
Schamp, Mr. A. P. (patient) ..... Rural Route, Lincoln, Nebr.
Schellenberg, Mr. O. J. (patient) ..... Route 2, Scribner, Nebr.
Schmidt, Mr. Ebel (patient) ..... Ruskin, Nebr.
Schober, Mrs. Chas. (patient) ..... L. Box 208, Verdon, Nebr.
Scholl, Mr. A. C. (patient) ..... Route 1, Eustis, Nebr.
Schweitzer, Mrs. Chris (patient) ..... Route 3, Beaver Crossing, Nebr.
Schulzkump, Mrs. Louisa (patient) ..... West Point, Nebr.
Schrader, Mr. John J. (patient) ..... Verdon, Nebr.
Schwenke, Mr. Frank (patient) ..... Route 1, Martell, Nebr.
Schmidt, Mr. Jacob (patient) ..... Route 1, Funk, Nebr.
Schaffer, Mr. Henry (patient) ..... Route 2, Scotts Bluff, Nebr.
Schwichtenberg, Mr. August (patient) ..... Rural Route, Pierce, Nebr.

Schmidt, Mrs. Mattie (patient) ..... O'Neill, Nebr.
Schole, Mr. John (patient) ..... Route 1, Hooper, Nebr.
Scholl, Mrs. Fred (patient) ..... Route 3, Falls City, Nebr.
Schomaker, Mrs. W. H. (patient) ..... Nehawka, Nebr.
Schoonover, Mrs. J. M. (patient) ..... David City, Nebr.
Schoonover, Mr. J. M. (patient) ..... David City, Nebr.
Schuetz, Mr. Arnold (patient) ..... Humboldt, Nebr.
Scott, Mr. William (patient) ..... Box 405, Alma, Nebr.
Scott, Mrs. H. B. (patient) ..... Cushing, Nebr.
Scriven, Mrs. Laura (patient) ..... Hamlet, Nebr.
Scull, Mr. R. D. (patient) ..... Route 2, Oshkosh, Nebr.
Sears, Mr. Walter E. (patient) ..... Grayson, Nebr.
Searle, Mr. A. M. (patient) ..... Plattsmouth, Nebr.
Sebold, Mrs. Polley (patient) ..... Route 1, Boelus, Nebr.
Selleck, Mr. Chas. (patient) ..... 413 N. 39th St., Omaha, Nebr.
Senn, Mr. August (patient) ..... Star Route, Bartlett, Nebr.
Senseney, Mr. Albert (patient) ..... Route 4, Wood River, Nebr.
Shaw, Mr. A. G. (patient) ..... Valentine, Nebr.
Shaw, Mr. Henry (patient) ..... Box 43, Burton, Nebr.
Shade, Mr. Peter P. (patient) ..... Star Route, Ainsworth, Nebr.
Shaffner, Mr. John Henry (patient) ..... Thedford, Nebr.
Sharp, Mrs. W. N. (patient) ..... 524 W. Seventh St., Grand Island, Nebr.
Sheaff, Mr. T. M. (patient) ..... Fullerton, Nebr.
Shoemaker, Mr. S. L. (patient) ..... Wilsonville, Nebr.
Shoemaker, Mrs. W. C. (patient) ..... Cumro, Nebr.
Shores, Mr. C. S. (patient) ..... Utica, Nebr.
Shostrom, Mr. G. A. (patient) ..... Gothenberg, Nebr.
Showalter, Mr. W. C. (patient) ..... 124 W. 19th St., University Place, Nebr.
Shuck, Mr. E. E. (patient) ..... Route 1, Bethany, Nebr.
Sidders, Mr. H. E. (patient) ..... Box 343, Fullerton, Nebr.
Sidders, Mrs. H. E. (patient) ..... Box 343, Fullerton, Nebr.
Simmons, Mr. J. N. (patient) ..... 2203 M St., South Auburn, Nebr.
Simpkins, Mrs. Mary (patient) ..... Ponca, Nebr.
Singleton, Mr. J. W. (patient) ..... 409 W. 18th St., University Place, Nebr.
Skeels, Mr. C. W. (patient) ..... Republican City, Nebr.
Slonecker, Mr. J. T. (patient) ..... Moorefield, Nebr.
Smith, Mr. A. (patient) ..... Route 2, Gibbon, Nebr.
Smith, Mr. E. (patient) ..... Box 85, Waco, Nebr.
Smith, Mr. W. H. (patient) ..... Arthur, Nebr.
Smith, Mrs. M. B. (patient) ..... Palisade, Nebr.
Smith, Mrs. D. E. (patient) ..... 545 N. 24th St., Lincoln, Nebr.
Smith, Mr. James M. (patient) ..... Burkett, Nebr.
Smith, Mr. K. C. (patient) ..... Bassett, Nebr.
Smith, Mr. Valentine G. (patient) ..... LeMoyne, Nebr.
Smith, Mrs. W. B. (patient) ..... 821 16th St., Auburn, Nebr.
Smith, Mr. L. W. (patient) ..... Imperial, Nebr.
Snyder, Mr. O. M. (patient) ..... Avoca, Nebr.
Snyder, Mr. Frank (patient) ..... South Auburn, Nebr.
Sommer, Mrs. I. (patient) ..... Stanton, Nebr.
Soeton, Mrs. J. H. (patient) ..... 1411 W. 14th St., Hastings, Nebr.
Spafford, Mr. A. J. A. (patient) ..... Falls City, Nebr.
Spangler, Mrs. Dorothy (patient) ..... Route 1, Plattsmouth, Nebr.
Spear, Mr. Wm. (patient) ..... Comstock, Nebr.
Spence, Mr. Alex (patient) ..... Crab Orchard, Nebr.
Spence, Mr. L. E. (patient) ..... Bladen, Nebr.
Spickler, Mr. D. E. (patient) ..... Route 2, Falls City, Nebr.
Spring, Mrs. S. W. (patient) ..... Route 2, Bertrand, Nebr.
Spurgin, Mrs. Ruth (patient) ..... Georgetown, Nebr.
Stacy, Mr. W. M. (patient) ..... Route 1, Edgar, Nebr.
Stadfeld, Miss Margaret (patient) ..... Route 1, Cambridge, Nebr.

Stanley, Mrs. A. E. (patient).....Loomis, Nebr.
Stanley, Mr. E. J. (patient).....Wilsonville, Nebr.
Stanch, Mr. Henry (patient).....Pierce, Nebr.
Steel, Mr. Milo (patient).....Ainsworth, Nebr.
Steffers, Mr. J. T. (patient).....Humphrey, Nebr.
Steffins, Mrs. C. L. (patient).....Cedar Rapids, Nebr.
Steinkruger, Mrs. Mary (patient).....Route 2, Upland, Nebr.
Stephens, Mr. J. H. (patient).....Fairfield, Nebr.
Stephens, Mr. Richard (patient).....Chappell, Nebr.
Stephens, Mrs. C. H. (patient).....825 N. 15th St., Lincoln, Nebr.
Stewart, Mrs. Rufena (patient).....Red Cloud, Nebr.
Stewart, Mr. F. J. (patient).....Box 202, Broken Bow, Nebr.
Stickley, Mr. A. R. (patient).....Route 1, Cushing, Nebr.
Stockdale, Mrs. Lucy (patient).....Selden, Nebr.
Stockwell, Mr. B. F. (patient).....Butte, Nebr.
Stone, Mrs. H. O. (patient).....Route 3, Lyons, Nebr.
Stone, Mr. Ed. (patient).....Box 235, Ainsworth, Nebr
Stoops, Mr. Harvey, (patient).....Fullerton, Nebr.
Story, Mrs. Geo. (patient).....1513 Harlan St., Falls City, Nebr.
Story, Mrs. Emma J. (patient).....Box 243, Holbrook, Nebr.
Stoeger, Mrs. A. H. (patient).....St. Michael, Nebr.
Stoeger, Mr. A. H. (patient).....St. Michael, Nebr.
Stock, Mr. St. Clair (patient).....Route 2, Wauneta, Nebr.
Strain, Mrs. John (patient).....Route 2, Genoa, Nebr.
Stratton, Mrs. W. H. (patient).....Route 2, Scotts Bluff, Nebr.
Strawn, Mrs. J. T. (patient).....Oak, Nebr.
Strickland, Mr. J. H. (patient).....Route 1, Beaver City, Nebr.
Strickler, Mr. Lewis (patient).....Thayer, Nebr.
Stucker, Mrs. W. C. (patient).....Ansley, Nebr.
Stucker, Mr. W. C. (patient).....Ansley, Nebr
Stutzman, Mrs. Alpin (patient).....Route 1, Milford, Nebr.
Svanda, Mr. Thomas (patient).....Route 2, Table Rock, Nebr.
Swain, Mr. T. L. (patient).....Ewing, Nebr.
Swan, Mr. W. S. (patient).....1206 Broadway, Broken Bow, Nebr.
Swanson, Mrs. Nels (patient).....Mead, Nebr.
Swanson, Mrs. Margaret (patient).....Box 167, Monroe, Nebr.
Swartz, Mrs. Clara B. (patient).....Route 4, Kearney, Nebr.
Swett, Mr. C. M. (patient).....Route 3, Ainsworth, Nebr.
Switz, Mrs. Phoebe (patient).....23rd St., Ave. A, Kearney, Nebr.
Tanner, Mrs. Alice E. (patient).....Alfa Leaf Farm, Bethany, Nebr.
Tate, Mrs. D. H. (patient).....Cedar Rapids, Nebr.
Taylor, Mr. H. T. (patient).....Hebron, Nebr.
Taylor, Mr. M. J. (patient).....Greeley Center, Nebr.
Ten Bensel, Mr. Herman (patient).....Route 4, Cambridge, Nebr.
Terrel, Mrs. Mary M. (patient).....Trenton, Nebr.
Teuscher, Mrs. Henry (patient).....Route 1, Milford, Nebr.
Thayer, Mr. J. W. (patient).....Nora, Nebr.
Thernes, Mrs. E. (patient).....Scribner, Nebr.
Theslen, Mrs. John (patient).....Route 1, Humphrey, Nebr.
Thomas, Mrs. C. E. (patient).....Route 1, Morrill, Nebr.
Thomas, Mrs. Fred (patient).....Route 1, Grand Island, Nebr.
Thomas, Mrs. G. M. (patient).....1017 Second Corso, Nebraska City, Nebr.
Thompson, Mrs. Julia (patient).....608 Sixth St., Fairbury, Nebr.
Thompson, Mrs. L. A. (patient).....812 E. Fifth St., Superior, Nebr.
Thompson, Mr. R. G. (patient).....Route 4, Tecumseh, Nebr.
Thompson, Mrs. E. T. (patient).....Route 5, Wood River, Nebr.
Thomazin, Mrs. George (patient).....St. Edward, Nebr.
Thorson, Mr. Martin (patient).....Wahoo, Nebr.
Thurman, Mr. G W. (patient).....Oconto, Nebr.
Tighe, Mr. Michael (patient).....4546 Seward St., Omaha, Nebr.

Tinker, Mrs. Anna (patient) ..... Waco, Nebr.
Townsend, Mrs. Carl (patient) ..... Bingham, Nebr.
Tracy, Mr. J. W. (patient) ..... Route 1, Henderson, Nebr.
Trainor, Mrs. Peter (patient) ..... Clarks, Nebr.
Travis, Mrs. W. A. (patient) ..... Mullen, Nebr.
Trehearne, Mr. T. S. (patient) ..... Beaver City, Nebr.
Trew, Mr. George (patient) ..... Sumner, Nebr.
Trimble, Mrs. Eva (patient) ..... 2914 Central Ave., Kearney, Nebr.
Trotter, Mr. C. W. (patient) ..... Wymore, Nebr.
Trumbull, Mr. R. M. (patient) ..... Hildredth, Nebr.
Tunberg, Mr. J. T. (patient) ..... Route 1, Creighton, Nebr.
Turley, Mr. Ed. (patient) ..... Barnston, Nebr.
Tyser, Mr. Joseph (patient) ..... Route 1, De Witt, Nebr.
Ufford, Mr. Byron (patient) ..... Hickory, Nebr.
Umland, Mrs. W. A. (patient) ..... Eagle, Nebr.
Uplinger, Mr. David H. (patient) ..... Route 2, Republican City, Nebr.
Vail, Mrs. C. (patient) ..... Arlington, Nebr.
Vandeveer, Mr. A. H. (patient) ..... Route 2, Humboldt, Nebr.
Vandeveer, Mr. C. R. (patient) ..... Humboldt, Nebr.
Van Meter, Mrs. W. W. (patient) ..... Namaha, Nebr.
Van Nortwick, Mrs. G. W. (patient) ..... Ashby, Nebr.
Van Ornam, Mr. D. R. (patient) ..... Hardy, Nebr.
Van Winkel, Mrs. E. (patient) ..... Kimball, Nebr.
Veith, Mr. Frank (patient) ..... Fairbury, Nebr.
Voekl, Mrs. Jacob (patient) ..... Route 3, St. Libory, Nebr.
Vohs, Mr. Walter (patient) ..... Burr, Nebr.
Vosika, Mr. Frank (patient) ..... Box 453, Lodgepole, Nebr.
Waddell, Mr. E. A. (patient) ..... Route 2, Shelton, Nebr.
Waggoner, Mr. F. W. (patient) ..... Verdon, Nebr.
Waite, Mr. W. R. (patient) ..... Route 4, Arcadia, Nebr.
Walcott, Mr. J. C. (patient) ..... Chadron, Nebr.
Waldo, Mr. Cliff F. (patient) ..... DeWitt, Nebr.
Walker, Mr. J. W. (patient) ..... Box 96, Geneva, Nebr.
Walker, Mr. C. R. (patient) ..... Benkelman, Nebr.
Walker, Mr. W. F. (patient) ..... Marsland, Nebr.
Wallace, Mr. E. J. (patient) ..... Sumner, Nebr.
Walsh, Mr. W. E. (patient) ..... 230 E. Sixth St., Hastings, Nebr.
Walters, Mrs. J. R. (patient) ..... Palmer, Nebr.
Walz, Mr. Fred (patient) ..... Hartington, Nebr.
Wardenburg, Mr. Gerhard (patient) ..... Box 57, Creston, Nebr.
Watts, Mr. Wm. (patient) ..... Star Route, Cumro, Nebr.
Webb, Mrs. Carrie (patient) ..... De Witt, Nebr.
Weichel, Mr. A. H. (patient) ..... Elmwood, Nebr.
Weir, Mr. J. E. (patient) ..... Beaver City, Nebr.
Welch, Mr. D. O. (patient) ..... So. Sioux City, Nebr.
Wells, Mr. Bryon (patient) ..... Route 2, Shelton, Nebr.
West, Mrs. Julia H. (patient) ..... Stockville, Nebr.
West, Mr. Joe (patient) ..... Crete, Nebr.
West, Mrs. Charles (patient) ..... Route 2, Kearney, Nebr.
Wegrzyn, Mr. Joe (patient) ..... Route 1, Ord, Nebr.
Wheeldon, Mrs. Fred W. (patient) ..... Brownville, Nebr.
Whetstone, Mrs. Iva (patient) ..... Farnam, Nebr.
Whitsel, Mrs. Clara A. (patient) ..... Hamlet, Nebr.
White, Miss Emma (patient) ..... Doniphan, Nebr.
Whitten, Mr. W. W. (patient) ..... Route 1, Brownville, Nebr.
Whitcomb, Mrs. M. L. (patient) ..... Duff, Nebr.
White, Mrs. J. R. (patient) ..... Box 324, Sutherland, Nebr.
White, Mr. L. W. (patient) ..... Maywood, Nebr.
Whiteaker, Mr. Wm. (patient) ..... St. Edwards, Nebr.
Wichman, Mrs. Mary (patient) ..... Pierce, Nebr.

Wick, Mrs. George (patient) ..... Long Pine, Nebr.
Wicker, Mr. F. (patient) ..... Hastings, Nebr.
Widdis, Mr. Thomas (patient) ..... 208 E. Sixth St., Hastings, Nebr.
Wiles, Mrs. B. F. (patient) ..... Plattsmouth, Nebr.
Wiles, Mr. Isaac (patient) ..... Weeping Water, Nebr.
Wiley, Mr. F. P. (patient) ..... Max, Nebr.
Williams, Mr. Erwin (patient) ..... 921 North 25th St., Omaha, Nebr.
Williams, Mr. Jess B. (patient) ..... Route 2, Franklin, Nebr.
Williams, Mr. A. H. (patient) ..... 620 Mary St., Beatrice, Nebr.
Williams, Mrs. Della (patient) ..... Scotia, Nebr.
Williams, Mr. Wm. (patient) ..... Brownlee, Nebr.
Willman, Mr. L. (patient) ..... Sprague, Nebr.
Willmore, Mrs. C. D. (patient) ..... Hamlet, Nebr.
Wilson, Miss Ethel G. (patient) ..... Route 2, Superior, Nebr.
Wilson, Mr. W. J. (patient) ..... Route 1, Paxton, Nebr.
Wilson, Mr. J. T. (patient) ..... 230 King St., Chadron, Nebr.
Wilson, Miss Leona (patient) ..... Cook, Nebr.
Wilson, Mrs. Lillian M. (patient) ..... Franklin, Nebr.
Winkley, Mr. F. S. (patient) ..... Long Pine, Nebr.
Winter, Mrs. L. B. (patient) ..... Bayard, Nebr.
Wittig, Mrs. W. A. (patient) ..... Route A, Chappell, Nebr.
Woehler, Mrs. Doris (patient) ..... Route 3, Wayne, Nebr.
Wohlers, Mr. Henry (patient) ..... Route 2, Avoca, Nebr.
Wolcott, Mr. G. J. (patient) ..... 1111 17th Ave., Central City, Nebr.
Wolford, Mr. Lewis E. (patient) ..... 1727 Platte Ave., York, Nebr.
Wood, Mr. W. R. (patient) ..... 205 E. Sixth St., Sidney, Nebr.
Woodlock, Mr. Mark (patient) ..... Wymore, Nebr.
Woods, Mrs. J. F. (patient) ..... Winneton, Nebr.
Woodside, Mrs. Nellie J. (patient) ..... Miller, Nebr.
Wooldridge, Mr. E. H. (patient) ..... 701 W. Fourth St., McCook, Nebr.
Worrall, Mrs. C. C. (patient) ..... Havelock, Nebr.
Worrall, Mr. C. C. (patient) ..... Havelock, Nebr.
Workman, Mr. H. H. (patient) ..... Auburn, Nebr.
Worthington, Mr. M. R. (patient) ..... Aurora, Nebr.
Wray, Mr. J. M. (patient) ..... Route 3, Creighton, Nebr.
Wright, Mr. W. E. (patient) ..... Hay Springs, Nebr.
Yant, Mr. Fred H. (patient) ..... 1517 Kingwood Ave., Crete, Nebr.
Yearns, Mr. I. L. (patient) ..... Crawford, Nebr.
Yost, Mr. L. (patient) ..... McCook, Nebr.
Youel, Mrs. Jessie B. (patient) ..... Box 481, Creighton, Nebr.
Young, Mr. Frank (patient) ..... Oak, Nebr.
Zehr, Mrs. G. G. (patient) ..... Route 2, Box 25, Stockham, Nebr.
Zierke, Mr. Carl (patient) ..... Pierce, Nebr.
Zimmer, Mrs. John (patient) ..... Route 1, Sweetwater, Nebr.

NEVADA

McHugh, Mr. M. (patient) ..... Aurum, Nev.

NEW MEXICO

Cheuvront, Mr. G. E. (patient) ..... 906 Williams St., Albuquerque, N. Mex.
Clark, Mr. John (patient) ..... Tatum, N. Mex.
Davis, Mr. A. R. (patient) ..... Raton, N. Mex.
Gordon, Mr. Nate (patient) ..... Des Moines, N. Mex.
Graves, Mr. R. T. (patient) ..... Elkins, N. Mex.
Hicks, Mr. G. W. (patient) ..... Clovis, N. Mex.
Lesdos, Mr. H. (patient) ..... Box 233, Deming, N. Mex.
Mertie, Mr. J. B. (patient) ..... 609 Collier Ave., Raton, N. Mex.
McGhee, Mr. C. L. (patient) ..... Steins, N. Mex.
Payne, Mr. G. W. (patient) ..... Nara Visa, N. Mex.
Remondine, Mrs. Joe (patient) ..... Deming, N. Mex.

Schauer, Mrs. August (patient) . . . . . Star Route, Taylor Springs, N. Mex.
Stubblefield, Mr. Frank (patient) . . . . . Vermejo Park, N. Mex.
Turner, Mr. J. B. (patient) . . . . . Portales, N. Mex.
Wagnon, Mr. F. M. (patient) . . . . . Warren, N. Mex.
Wilson, Mr. J. W. (patient) . . . . . Nara Visa, N. Mex.

NEW YORK

Fitzgerald, Mr. Richard (patient) . . . . . 231 East Fifth St., Oswego, N. Y.
Fleming, Mrs. John (patient) . . . . . 404 Baynes St., Buffalo, N. Y.
Werner, Mrs. Martha Damewood (patient) . . . . . Harrisonville, N. Y.

NORTH DAKOTA

Amundson, Mr. C. J. (patient) . . . . . Douglas, N. Dak.
Baker, Mr. D. S. (patient) . . . . . Box 121, Edmunds, N. Dak.
Beckley, Mrs. E. A. (patient) . . . . . Bordulac, N. Dak.
Beutler, Mrs. W. M. (patient) . . . . . Drake, N. Dak.
Beutler, Mr. John (patient) . . . . . Guthrie, N. Dak.
Blaisdell, Mr. J. H. (patient) . . . . . Jamestown, N. Dak.
Brand, Mr. J. P. (patient) . . . . . 420 Third St., S. Wahpeton, N. Dak.
Brown, Mr. W. J. (patient) . . . . . 411 Second Ave. N., Jamestown, N. Dak.
Bunker, Mr. Everett (patient) . . . . . Route 3, Hillsboro, N. Dak.
Campbell, Mrs. Anna (patient) . . . . . 104 Seventh Ave. South, Jamestown, N. Dak.
Colgrove, Mr. Chas. (patient) . . . . . Box 773, Dickinson, N. Dak.
Cooper, Mrs. A. H. (patient) . . . . . 720 N. Sixth St., Grand Forks, N. Dak.
Davis, Mrs. W. J. (patient) . . . . . 119 First Ave. S., Jamestown, N. Dak.
Dennis, Mr. R. H. (patient) . . . . . Flasher, N. Dak.
DeVries, Mr. Peter (patient) . . . . . Route 1, Marion, N. Dak.
Egleston, Mr. W. E. (patient) . . . . . 220 Eighth Ave., Jamestown, N. Dak.
Essinger, Mrs. Adam (patient) . . . . . Wishek, N. Dak.
Evenson, Mr. Ole H. (patient) . . . . . Elkwood, N. Dak.
Foran, Mr. Geo. (patient) . . . . . La Moure, N. Dak.
Frendendoll, Mr. C. P. (patient) . . . . . L. Box 145, Garrison, N. Dak.
Gramling, Mrs. J. W. (patient) . . . . . Wilton, N. Dak.
Gunther, Mr. O. M. (patient) . . . . . Cogswell, N. Dak.
Hegge, Mrs. J. O. (patient) . . . . . Route 1, Pretty Rock, N. Dak.
Hoff, Mrs. E. A. (patient) . . . . . 301 Milwaukee St. E., Jamestown, N. Dak.
Horak, Mrs. John (patient) . . . . . Wyndmere, N. Dak.
Jacobs, Mr. J. B. (patient) . . . . . Route 2, Warwick, N. Dak.
Joseph, Mrs. Bessie (patient) . . . . . Route 3, Page, N. Dak.
Kenagy, Mrs. M. C. (patient) . . . . . Lehr, N. Dak.
Keyes, Mr. E. E. (patient) . . . . . Luverne, N. Dak.
Knutson, Mr. Carl (patient) . . . . . Route 1, Box 8, Ryder, N. Dak.
Larson, Mr. Ranard (patient) . . . . . Route 3, Washburn, N. Dak.
Lawlor, Mr. T. E. (patient) . . . . . Linton, N. Dak.
Leoboldt, Mrs. J. L. (patient) . . . . . Edmunds, N. Dak.
Manger, Mrs. Casper (patient) . . . . . Route 2, Bonetraill, N. Dak.
Miller, Mrs. Clell (patient) . . . . . Cleveland, N. Dak.
Millington, Mr. George (patient) . . . . . Box 79, Casselton, N. Dak.
Naline, Mrs. Lars (patient) . . . . . Route 2, Box 50, Cando, N. Dak.
Perry, Mrs. C. C. (patient) . . . . . Route 1, Drake, N. Dak.
Pingrey, Mr. W. H. (patient) . . . . . Route 1, Box 22, Wheelock, N. Dak.
Polda, Mr. Peter (patient) . . . . . Route 1, Box 48, Wyndmere, N. Dak.
Potter, Mr. James W. (patient) . . . . . 423 Second St. South, Wahpeton, N. Dak.
Prezler, Mrs. David (patient) . . . . . Medina, N. Dak.
Price, Mrs. James H. (patient) . . . . . Route 1, Lakota, N. Dak.
Price, Mr. James H. (patient) . . . . . Route 1, Lakota, N. Dak.
Ray, Mr. Wm. M. (patient) . . . . . Box 25, Medberry, N. Dak.
Rhone, Mr. G. F. (patient) . . . . . Route 1, Timmer, N. Dak.
Schiley, Mr. Peter (patient) . . . . . Ryder, N. Dak.
Stasch, Mr. Barney (patient) . . . . . Argusville, N. Dak.

Thompson, Mrs. Levi (patient).....Route 1, Braddock, N. Dak.
Walroth, Mrs. Geo. (patient).....Box 482, Granville, N. Dak.
Wills, Mr. J. H. (patient).....Embden, N. Dak.

OHIO

Beightle, Mr. Geo. F. (patient).....764 Maple St., Fostoria, Ohio
Brannock, Mr. T. B. (patient).....Route 3, Waynesville, Ohio
Cowles, Mrs. E. B. (patient).....26 Safford St., Madison, Ohio
Doolittle, Dr. D. A. (patient).....8706 Detroit Ave., N. W., Cleveland, Ohio
Milner, Mrs. M. S. (patient).....Leesburg, Ohio
Musselman, Mr. L. D. (patient).....Route 8, Bellefontaine, Ohio
Strachan, Mrs. Marie W. (patient).....101 Tarbell Ave., Bedford, Ohio

OKLAHOMA

Alcorn, Mr. Wm. (patient).....207 S. Fourth St., Clinton, Okla.
Allison, Mr. N. T. (patient).....815 N. Okmulgee St., Okmulgee, Okla.
Atkinson, Mr. Isaac (patient).....Box 533, Hominy, Okla.
Baldwin, Mr. J. A. (patient).....823 N. Kentucky St., Muskogee, Okla.
Bennett, Mr. Walter Lee (patient).....Route 3, Henryetta, Okla.
Benson, Mr. O. W. (patient).....Hunter, Okla.
Blanck, Mr. C. S. (patient).....Route 4, Stilwell, Okla.
Brack, Mrs. D. W. (patient).....Anadarko, Okla.
Brown, Mrs. Bertha Deloney (patient).....Route 9, Home Garden, Tulsa, Okla.
Bryant, Mrs. Florence (patient).....Box 205, Edmond, Okla.
Bull, Mr. George (patient).....Route 2, Jester, Okla.
Bull, Mrs. George (patient).....Route 2, Jester, Okla.
Bullock, Miss Mary (patient).....Calumet, Okla.
Carrico, Mr. J. H. (patient).....Osage, Okla.
Casey, Mr. Joe L. (patient).....100 Mounds St., Sapulpa, Okla.
Casto, Mr. Wm. (patient).....470 N. First St., Vinita, Okla.
Clark, Mrs. Harry (patient).....307 E. Comanche St., McAlester, Okla.
Clark, Mrs. R. C. (patient).....Route 9, Tulsa, Okla.
Clendening, Mrs. Leota R. (patient).....Kaw City, Okla.
Coakley, Mr. J. D. (patient).....Route 1, Hobart, Okla.
Collier, Mr. S. H. (patient).....Route 2, Box 22, Loyal, Okla.
Collier, Mrs. Birtie (patient).....Route A, Hydro, Okla.
Corbin, Mr. Oscar (patient).....Box 497, Thomas, Okla.
Cosman, Mr. Fred (patient).....202½ East 12th St., Oklahoma City, Okla.
Davis, Miss Hattie (patient).....Okemah, Okla.
Daykin, Mr. W. M. (patient).....Route 1, Enid, Okla.
Deckard, Mrs. Lillie (patient).....Brent, Okla.
DePratt, Mrs. Vanna (patient).....1210 W. Broadway, Henryetta, Okla.
Dempsey, Mrs. James (patient).....Artillery School, Ft. Sill, Okla.
Depue, Mrs. A. F. (patient).....Route 2, Gage, Okla.
Dickson, Mrs. G. N. (patient).....Route 2, Roosevelt, Okla.
Dobbins, Mr. H. T. (patient).....Minco, Okla.
Duff, Mr. J. W. (patient).....Boyd, Okla.
Dunn, Mrs. Frank (patient).....423 N. C. St., Muskogee, Okla.
Eagles, Mrs. L. A. (patient).....Route 1, Yale, Okla.
Eastman, Mr. L. D. (patient).....Tonkawa, Okla.
Edmonds, Mr. W. F. (patient).....1902 E. Seventh St., Tulsa, Okla.
Eslick, Mr. William (patient).....Dustin, Okla.
Ferguson, Mrs. Walter (patient).....Route A, Box 110, Waynoka, Okla.
Fertig, Mrs. Amelia J. (patient).....Carnegie, Okla.
Gale, Mrs. H. A. (patient).....Cordell, Okla.
Gaston, Mrs. E. A. (patient).....213 S. Ninth St., Okemah, Okla.
Goedeke, Mrs. Wilhelmine (patient).....Garber, Okla.
Goodall, Mr. J. C. (patient).....Yale, Okla.
Gordon, Mrs. Frank T. (patient).....1105 W. First St., Oklahoma City, Okla.
Grindle, Mr. B. L. (patient).....Box 34, Skiatook, Okla.

Groneweg, Mrs. Emma (patient).....614 N. Shartel Ave., Oklahoma City, Okla.
Harkrader, Mr. H. J. (patient).....Tonkawa, Okla.
Harris, Mrs. W. H. (patient).....802 E. Duke St., Hugo, Okla.
Hart, Mr. P. B. (patient).....Lamont, Okla.
Head, Mr. A. J. (patient).....Box 27, care of Indian School, Lawton, Okla.
Holeman, Mr. E. T. (patient).....Route 5, Enid, Okla.
Hollopeter, Miss Elvina (patient).....Eddy, Okla.
Houk, Mr. J. N. (patient).....Route 2, Box 58, Hobart, Okla.
Irvine, Mr. F. G. (patient).....Okmulgee, Okla.
James, Mrs. W. S. (patient).....Route 1, Eakly, Okla.
Jones, Mr. R. E. (patient).....436 S. Penn. Ave., Mangum, Okla.
Jones, Mr. E. M. (patient).....Frederick, Okla.
Jones, Mr. C. E. (patient).....Sayre, Okla.
Jordan, Mr. T. D. (patient).....Route 2, Box 86, Hydro, Okla.
Kaiser, Mrs. C. A. (patient).....Route 7, Box 62, Oklahoma City, Okla.
Kennedy, Mr. H. C. (patient).....132 East Chestnut St., Enid, Okla.
Kennedy, Mr. James (patient).....Broken Arrow, Okla.
Kuhlmeier, Mrs. H. T. (patient).....Hunter, Okla.
Kuwitsky, Mr. E. L. (patient).....320 East D Ave., Oklahoma City, Okla.
Laurence, Mrs. Helen (patient).....Route A, Aline, Okla.
Lapham, Mr. H. H. (patient).....Box 33, Carter, Okla.
Lee, Mr. W. F. (patient).....Morrison, Okla.
LeMasters, Mr. Christopher C. (patient).....331 West Okla. Ave., Anadarko, Okla.
Melson, Miss Lucy (patient).....Route 1, Arapahoe, Okla.
Mains, Mrs. A. M. (patient).....Broken Arrow, Okla.
Mann, Mr. W. A. (patient).....Route 1, Konawa, Okla.
Melvin, Mr. A. M. (patient).....Enid, Okla.
Miller, Mr. W. S. (patient).....Route 4, Vinita, Okla.
Moody, Mr. E. S. (patient).....Box 163, Okeene, Okla.
Morrison, Mr. A. S. (patient).....405 N. Independence Ave., Enid, Okla.
Mudd, Mrs. Mary (patient).....Route 4, Box 290 A, Tulsa, Okla.
Mullins, Mr. G. L. (patient).....Eram, Okla.
McCartney, Mrs. M. B. (patient).....116 N. Seventh St. Kingfisher, Okla.
McElwee, Mr. Geo. F. (patient).....Kingfisher, Okla.
McElwee, Mr. J. L. (patient).....Kingfisher, Okla.
McManaman, Mr. L. L. (patient).....225 A St. North West, Miami, Okla.
Olmstead, Mr. B. D. (patient).....Box 484, Tonkawa, Okla.
Orrell, Mr. M. L. (patient).....Route 1, Baynton, Okla.
Parsons, Mrs. Lillie (patient).....Bliss, Okla.
Phillips, Mr. W. H. (patient).....Harmon, Okla.
Phinney, Mr. Delos (patient).....Route 4, Carmen, Okla.
Pickett, Mr. W. M. (patient).....Watonga, Okla.
Prater, Mrs. S. B. (patient).....Box 474, Chelsea, Okla.
Price, Mrs. M. C. (patient).....
.....care of V. P. Moore, Star Route A, Box 20, Hominy, Okla.
Quimby, Mr. John (patient).....Seminole, Okla.
Rewick, Mrs. Edward E. (patient).....221 W. 23rd St., Oklahoma City, Okla.
Reynolds, Mr. J. R. (patient).....State Bank Bldg., Henryetta, Okla.
Roberts, Mr. Fred (patient).....214 No. Tenth St., Tonkawa, Okla.
Roberson, Mr. O. R. (patient).....Route 1, Box 71, Foss, Okla.
Robinson, Mr. W. N. (patient).....Box 386, Skiatook, Okla.
Sacket, Mrs. Nola (patient).....Aline, Okla.
Sanders, Mrs. Annie (patient).....Locust Grove, Okla.
Scherick, Mr. I. W. (patient).....823 W. Randolph, Enid, Okla.
Schomberger, Mr. W. (patient).....Route 1, Arapaho, Okla.
Seibert, Mr. G. I. (patient).....Route A, Box 133, Blackwell, Okla.
Sherod, Mr. D. B. (patient).....Route 2, Kingfisher, Okla.
Simmon, Mr. J. M. (patient).....413 Dayton St., Muskogee, Okla.
Simpson, Mr. L. (patient).....Box 99, Kaw, Okla.
Smith, Mr. J. K. (patient).....Box 832, 412 Cummins St., Henryetta, Okla.

Soule, Mrs. H. W. (patient) ..... Beggs, Okla.
Speirs, Mr. A. J. (patient) ..... Box 230, Jenks, Okla.
Strosnider, Mr. John (patient) ..... Pawnee, Okla.
Stout, Mrs. B. A. (patient) ..... Route 1, Locust Grove, Okla.
Thorp, Mr. E. A. (patient) ..... Garber, Okla.
Trammell, Mr. E. H. (patient) ..... Star Route, Edna, Okla.
Trail, Mr. James (patient) ..... 100 Seminole Ave., Bartlesville, Okla.
Triplett, Mr. G. M. (patient) ..... Reeding, Okla.
Van Meter, Mr. W. H. (patient) ..... 207 S. Santa Fe Ave., Bartlesville, Okla.
Walker, Mr. W. E. (patient) ..... Route 1, Wilson, Okla.
Watson, Mrs. Belle (patient) ..... Custer City, Okla.
Webster, Mr. J. B. (patient) ..... Route 9, Tulsa, Okla.
Whisenhunt, Mr. Joseph (patient) ..... Gate, Okla.
Wilson, Mr. A. (patient) ..... Route 4, Box 45, Chelsea, Okla.
Wilson, Mr. F. A. (patient) ..... 210 North Seventh St., Tonkawa, Okla.
Wright, Mr. N. V. (patient) ..... Route 2, Cogar, Okla.
Wren, Mr. F. W. (patient) ..... Box 1163, Bethany, Okla.
Young, Mr. F. B. (patient) ..... Route 2, Kiel, Okla.

OREGON

Ashley, Mr. John (patient) ..... 605 E. 55th St., North Portland, Ore.
Axley, Mrs. J. F. (patient) ..... Route 7, Box 23, Salem, Ore.
Beckman, Mrs. J. W. (patient) ..... Homestead, Ore.
Bennehoff, Mr. J. D. (patient) ..... Richland, Ore.
Bowman, Mr. C. (patient) ..... Box 23, Merrill, Ore.
Brooks, Mrs. C. H. (patient) ..... Richland, Ore.
Brown, Mr. Geo. W. (patient) ..... Route 2, Baker, Ore.
Burke, Mrs. O. D. (patient) ..... 239 N. Third St., Klamath Falls, Ore.
Carmichael, Rev. M. J. (patient) ..... 232 No. G St., McMinville, Ore.
Chewning, Mrs. Kate (patient) ..... Route 2, Box 12, Baker, Ore.
Clark, Rev. J. Warren (patient) ..... Route 1, Jefferson, Ore.
Cox, Mr. W. H. (patient) ..... Goldson, Ore.
Davenport, Mr. T. L. (patient) ..... 969 Schuyler St., Portland, Ore.
Fagg, Mr. Orsa (patient) ..... Route 6, Box 69, Salem, Ore.
Fenwick, Mr. Melvin (patient) ..... Box 86, Springfield, Ore.
Frank, Mr. C. S. (patient) ..... 377 E. Ninth Ave., Eugene, Ore.
Frank, Mrs. C. S. (patient) ..... 377 E. Ninth Ave., Eugene, Ore.
Grimsley, Mr. Wm. (patient) ..... Junction City, Ore.
Harsh, Mrs. Mary D. (patient) ..... 630 Tenth St. W., Eugene, Ore.
Hilty, Mrs. L. (patient) ..... Ashland, Ore.
Hoffman, Mrs. L. E. (patient) ..... Sandy, Ore.
Holsapple, Mr. W. (patient) ..... Box 166, Rainier, Ore.
Hurst, Mrs. W. L. (patient) ..... Eagle Grove, Ore.
Larson, Mrs. L. J. (patient) ..... Box 565, Tillamook, Ore.
Lewis, Mr. Howell (patient) ..... Fernhill, Ore.
Malone, Mrs. H. A. (patient) ..... 485 E. 18th St., N. Portland, Ore.
Mercer, Col. W. G. D. (patient) ..... Eugene, Ore.
Morley, Mrs. Fred C. (patient) ..... Route 1, Carlton, Ore.
McGee, Mr. W. H. (patient) ..... 627 Hamilton St., Roseburg, Ore.
Nosen, Mr. Ole (patient) ..... 1402 Hill St., Bend, Ore.
Perkins, Mr. W. L. (patient) ..... Parkdale, Ore.
Pitts, Mr. H. E. (patient) ..... Corner Fourth & C Sts., Springfield, Ore.
Rinehart, Mr. W. N. (patient) ..... Box 185, Amity, Ore.
Schlichting, Mrs. Caroline (patient) ..... Route 4, Sherwood, Ore.
Shumaker, Mrs. J. L. (patient) ..... 423 So. C St., McMinville, Ore.
Seabrook, Mr. H. A. (patient) ..... 1006 Alamo St., Enterprise, Ore.
Smith, Mrs. P. D. (patient) ..... Route 2, Box 45, Medford, Ore.
Thatcher, Mrs. Mary E. (patient) ..... Route 1, Junction City, Ore.
Ward, Mr. A. J. (patient) ..... 1211 E. First St., Enterprise, Ore.
Wasem, Mr. C. E. (patient) ..... 5919 41st Ave. S. E., Portland, Ore.

Wilson, Mrs. Viola B. (patient)..... 87½ Kilpatrick, Portland, Ore.
Withrow, Mr. C. H. (patient).....Motor Route A, Eugene, Ore.

PENNSYLVANIA

Boyd, Mr. Thomas M. (patient).....2 West Ninth St., Marcus Hook, Pa.
Foulk, Mr. H. M. (patient).....829 N. 40th St., Philadelphia, Pa.
Langs, Mrs. Marie (patient).....3953 N. Reese St., Philadelphia, Pa.
Porter, Mr. Newell Armstrong (patient).....Route 1, Box 89, Brownsville, Pa.
Stewart, Mrs. Harriet (patient).....716 Bank St., Beaver, Pa.

SOUTH DAKOTA

Adams Mrs. Wm. (patient).....Route 1, Dimock, S. Dak.
Alden, Mrs. I. M. (patient).....Faith, S. Dak.
Amick, Mr. C. L. (patient).....Letcher, S. Dak.
Anderson, Mrs. Rose (patient) ..... Route 2, Estelline, S. Dak.
Andrews, Miss Margaret (patient).....Wessington, S. Dak.
Andrews, Miss Helen (patient).....Wessington, S. Dak.
Arnes, Mrs. Math (patient).....Box 73, White Lake, S. Dak.
Armstrong, Mr. T. R. (patient).....Box 873, St. Onge, S. Dak.
Ayers, Mr. S. A. (patient).....Box 74, Julius, S. Dak.
Ballinger, Mrs. S. E. (patient).....Elk Point, S. Dak.
Barnes, Mr. A. G. (patient).....Custer, S. Dak.
Barnes, Mr. F. V. (patient).....830 S. Summit Ave., Sioux Falls, S. Dak.
Barbier, Mr. C. P. (patient).....Lake Andes, S. Dak.
Beebe, Mr. G. E. (patient).....Platte, S. Dak.
Belknap, Mrs. G. W. (patient).....Madison, S. Dak.
Benedict, Mr. H. J. (patient).....Milbank, S. Dak.
Benner, Mrs. Ben (patient).....Gary, S. Dak.
Benner, Mr. Ben (patient)..... Gary, S. Dak.
Benoit, Mr. Edgar (patient).....Rapid City, S. Dak.
Benson, Mr. J. W. (patient).....Hurley, S. Dak.
Berndt, Mr. John (patient).....Tyndall, S. Dak.
Berndt, Mrs. Jake (patient).....Avon, S. Dak.
Berndt, Mr. Henry (patient)..... .....Avon, S. Dak.
Billman, Mrs. H. S. (patient).....Route 1, Delmont, S. Dak.
Blackney, Mr. A. C. (patient).....Edgemont, S. Dak.
Bond, Mrs. W. R. (patient).....Custer, S. Dak.
Bond, Mr. W. R. (patient).....Box 84, Custer, S. Dak.
Bochelheide, Mr. Wm. (patient).....Northville, S. Dak.
Bonser, Mr. W. A. (patient).....Rosebud, S. Dak.
Bowen, Mr. Chris (patient).....Geddes, S. Dak.
Brobst, Mr. Thomas E. (patient).....Route 4, Hitchcock, S. Dak.
Brokaw, Mrs. A. G. (patient).....Route 1, Box 2, Lebanon, S. Dak.
brunschmidt, Mr. Jos. (patient).....Buffalo Gap, S. Dak.
Burns, Mr. Terrence (patient).....Miller, S. Dak.
Burns, Mrs. Chas. T. (patient).....Reliance, S. Dak.
Campbell, Mr. J. C. (patient).....Spearfish, S. Dak.
Campbell, Mr. W. L. (patient).....Spearfish, S. Dak.
Campbell, Mr. W. A. (patient).....Route 1, Spearfish, S. Dak.
Carey, Mr. Frank (patient).....Elk Point, S. Dak.
Carlow, Mr. G. A. (patient).....Ethan, S. Dak.
Casey, Mr. Eugene (patient).....Colome, S. Dak.
Caylor, Mr. Wm. (patient).....Ardmore, S. Dak.
Charles, Mrs. Ellen (patient).....Winfred, S. Dak.
Chesebro, Mr. L. R. (patient).....Wessington, S. Dak.
Chraft, Mr. John J. (patient).....Canton, S. Dak.
Clark, Mrs. A. W. (patient).....Box 144, Lebanon, S. Dak.
Clement, Mrs. H. F. (patient).....Pukawana, S. Dak.
Cleveland, Mr. John (patient).....Mitchell, S. Dak.
Cochrane, Mr. B. J. (patient).....Route 2, Gary, S. Dak.

Cole, Mr. J. E. (patient).....Madison, S. Dak.
Collins, Mrs. Wm. (patient).....Box 118, Gary, S. Dak.
Coovert, Mr. J. E. (patient).....Route 3, Mount Vernon, S. Dak.
Crains, Mr. Chas. S. (patient).....Leslie St., Midland, S. Dak.
Currier, Mrs. Laura (patient).....Fairburn, S. Dak.
Dahmen, Mr. Peter (patient).....Hartford, S. Dak.
Daughenbaugh, Mrs. A. W. (patient).....Hermosa, S. Dak.
De Beer, Rev. John (patient).....Lennox, S. Dak.
Detling, Mr. Karl (patient)..... 832 Third Ave. and N. E. St., Aberdeen, S. Dak.
Dickson, Mrs. Geo. L. (patient).....care of Dickson Camp, Dalzell, S. Dak.
Eaton, Mrs. E. E. (patient).....Sturgis, S. Dak.
Ecklund, Mrs. A. L. (patient).....408 Fourth Ave. S. E., Watertown, S. Dak.
Edwards, Mrs. T. L. (patient).....Sorum, S. Dak.
Edwards, Mr. Lee (patient).....Hilland, S. Dak.
Engle, Mrs. T. K. (patient).....Avon, S. Dak.
Englebrecht, Mr. Henry W. (patient).....Buffalo Gap, S. Dak.
Ernster, Mrs. N. (patient).....Route 2, Bridgewater, S. Dak.
Erpenbach, Mr. Wm. (patient).....Box 73, Ethan, S. Dak.
Evans, Mr. Evan (patient).....Piedmont, S. Dak.
Ewalt, Mr. John (patient).....Route 3, Webster, S. Dak.
Fernan, Mr. Ed. (patient).....Cavour, S. Dak.
Fink, Rev. G. F. (patient).....Carthage, S. Dak.
Fish, Mrs. A. L. (patient).....Ipswich, S. Dak.
Ford, Mr. Henry T. (patient).....Yale, S. Dak.
Ford, Mr. John (patient).....Route 1, Yale, S. Dak.
Foster, Mrs. Anna (patient).....Route 1, Wewela, S. Dak.
Freemole, Mr. W. F. (patient).....Edgemont, S. Dak.
Freet, Mr. Edward (patient).....Winfred, S. Dak.
Friday, Mr. Henry (patient).....321 Main St., Brookings, S. Dak.
Gage, Mr. H. F. (patient).....Parker, S. Dak.
Gates, Mr. F. E. (patient) ..... White Owl, S. Dak.
Gavin, Mr. Wm. (patient).....Box 55, Lake Andes, S. Dak.
Gee, Mrs. O. G. (patient).....Route 2, Philip, S. Dak.
George, Mrs. W. T. (patient).....Wessington Springs, S. Dak.
Gettle, Mrs. Cora A. (patient).....Route 3, Stevens, S. Dak.
Glissendorf, Mr. C. W. (patient).....Route 3, Kimball, S. Dak.
Glover, Mr. L. F. (patient).....Vale, S. Dak.
Gralapp, Mr. J. J. (patient).....Route 1, Whitewood, S. Dak.
Grant, Mr. B. (patient).....Letcher, S. Dak.
Greenwalt, Mr. E. M. (patient)..... Box 844, Mobridge, S. Dak.
Griffin, Mr. M. H. (patient)..... White Lake, S. Dak.
Grossheusch, Mrs. Clara (patient)..... Route 3, Scotland, S. Dak.
Grumbles, Mrs. Ruth (patient).....Davis, S. Dak.
Hamilton, Mrs. Euretta (patient).....Oelrichs, S. Dak.
Hammerick, Mr. Stephen (patient).....Ipswich, S. Dak.
Hall, Mr. Chas. A. (patient)..... 903 St. Joe St., Rapid City, S. Dak.
Hanson, Mr. Ole (patient).....Route 3, Box 26, Webster, S. Dak.
Harty, Mr. Hugh (patient).....Dante, S. Dak.
Harvey, Mr. Wm. (patient).....Route 1, Box 30, Ethan, S. Dak.
Hasche, Mr. F. (patient).....Route 1, Gregory, S. Dak.
Haswell, Mr. I. W. (patient).....252 Filmore Ave., Pierre, S. Dak.
Hedman, Mr. Peder (patient).....Route 1, Waubay, S. Dak.
Heim, Mrs. Fred (patient).....Sturgis, S. Dak.
Henderson, Mrs. Mary E. (patient).....Alcester, S. Dak.
Huddleston, Mr. Jesse (patient).....Box 62, Wall, S. Dak.
Holt, Miss Olive M. (patient).....Spencer, S. Dak.
Hyde, Mrs. M. A. (patient).....St. Onge, S. Dak.
Inberg, Mrs. Joseph, (patient).....Route 5, Centerville, S. Dak.
Jackson, Mr. Henry (patient).....Sedgwick, S. Dak.
Jaco, Mr. Geo. M. (patient).....S. S. Home, Hot Springs, S. Dak.

Janssen, Mrs. J. H. (patient).....Gregory, S. Dak
Jennett, Mrs. J. W. (patient).....Clark, S. Dak.
Jenter, Mr. Jacob (patient).....Box 12, Centerville, S. Dak.
Jesse, Mr. Stephen (patient).....Box 18, Monroe, S. Dak.
Johnson, Mr. Ben. (patient).....Avon, S. Dak.
Johnson, Mr. Hilder (patient).....Route 4, Beresford, S. Dak.
Johnston, Mr. J. R. (patient).....Edgemont, S. Dak.
Jones, Mr. J. N. (patient).....Hot Springs, S. Dak.
Jones, Mrs. M. N. (patient).....325 Quincy St., Rapid City, S. Dak.
Kalher, Mr. Sam (patient).....Gregory, S. Dak.
Keenihan, Mr. Patrick (patient).....Humboldt, S. Dak.
Kerney, Mr. L. M. (patient).....Rockford, S. Dak.
Kieffer, Mrs. Frank (patient).....Route 2, White Lake, S. Dak.
King, Mr. A. (patient).....Sturgis, S. Dak.
Kinzley, Mrs. Lillian (patient).....Salem, S. Dak.
Kizer, Mr. M. E. (patient).....Montrose, S. Dak.
Klopf, Mrs. Leo (patient).....Winfred, S. Dak.
Kludt, Mrs. John (patient).....Virgil, S. Dak.
Kluthe, Mrs. Gertrude (patient).....White Lake, S. Dak.
Knapp, Mrs. O. J. (patient).....Route 2, Garden City, S. Dak.
Knox, Mr. Robert (patient).....Montrose, S. Dak.
Krueger, Mrs. F. H. (patient).....Spencer, S. Dak.
Krueger, Mr. P. J. (patient).....Spencer, S. Dak.
Lager, Mrs. Chas. (patient).....Route 2, Wagner, S. Dak.
Lamberson, Mr. Fred (patient).....Route 2, Vale, S. Dak.
Larson, Mrs. F. O. (patient).....Route 7, Beresford, S. Dak.
Larson, Mr. Aldrich (patient).....Route 7, Beresford, S. Dak.
Lavery, Mrs. A. (patient).....Box 245, Estelline, S. Dak.
Levtzow, Mr. Henry (patient).....Rockham, S. Dak.
Lillie, Mr. E. H. (patient).....Minnekahta, S. Dak.
Lockwood, Mrs. L. G. (patient).....308 Charles Ave., Hot Springs, S. Dak.
Loffer, Mr. H. B. (patient).....Box 172, Whitewood, S. Dak.
Long, Mr. J. (patient).....Spearfish, S. Dak.
Lutz, Mrs. Geo. (patient).....Sturgis, S. Dak.
Marquis, Mr. George H. (patient).....902 Second St. N. E., Watertown, S. Dak.
Matzke, Master Harold (patient).....Box 143, Virgil, S. Dak.
Medbery, Mr. Harry G. (patient).....Route 1, Lebanon, S. Dak.
Medbery, Mr. M. H. (patient).....Gettysburg, S. Dak.
Melloon, Mr. Geo. B. (patient).....Route 1, Canova, S. Dak.
Melton, Mr. W. H. (patient).....Box 109, Wessington Springs, S. Dak.
Mendenhall, Mr. M. M. (patient).....Spearfish, S. Dak.
Metzger, Mr. William (patient).....Tyndall, S. Dak.
Merchant, Mrs. Albert V. (patient).....Custer, S. Dak.
Michael, Mr. Oscar (patient).....Mt. Vernon, S. Dak.
Miller, Mr. Edward M. (patient).....Deerfield, S. Dak.
Miller, Mr. Mason M. (patient).....Edgemont, S. Dak.
Miller, Mrs. Ella E. (patient).....Box 244, Elk Point, S. Dak.
Minaham, Mr. J. L. (patient).....Geddes, S. Dak.
Moore, Mrs. Mary A. (patient).....Ethan, S. Dak.
Mosier, Mrs. Lurinda (patient).....Main St., Elk Point, S. Dak.
Moser, Mrs. E. H. (patient).....405 Jennings Ave., Hot Springs, S. Dak.
Murphy, Mrs. Paul C. (patient).....Hermosa, S. Dak.
Myers, Mr. C. T. (patient).....Route 2, Kimball, S. Dak.
McCleary, Mrs. Capitola (patient).....Geddes, S. Dak.
McClung, Mrs. W. S. (patient).....White Owl, S. Dak.
McConnell, Mr. W. T. (patient).....College Ave., Wessington Springs, S. Dak.
McDonnell, Mr. John (patient).....Montrose, S. Dak.
McElhone, Mr. Henry (patient).....Leola, S. Dak.
McLean, Mr. James D. (patient).....Wood, S. Dak.
McMahon, Mrs. Thomas (patient).....Worthing, S. Dak.

McNeil, Mr. J. M. (patient).....714 Union Ave. S., Madison, S. Dak.
Newharth, Mrs. Carrie (patient).....Alpena, S. Dak.
Nelson, Mrs. E. G. (patient).....Route 1, Iona, S. Dak.
Noel, Mr. Wm. (patient).....Route 5, Canton, S. Dak.
Norling, Mr. Carl (patient).....Garden City, S. Dak.
Oaks, Mrs. Stella (patient).....Lyons, S. Dak.
O'Kane, Mrs. J. (patient).....524 Wyoming Ave., Huron, S. Dak.
Olsen, Mr. O. S. (patient).....Box 505, Beresford, S. Dak.
Olson, Mr. John H. (patient).....Route 3, Canton, S. Dak.
Olson, Mrs. Mike (patient).....New Underwood, S. Dak.
O'Neill, Mrs. J. T. (patient).....Edgemont, S. Dak.
Overstreet, Mrs. Melissa (patient).....Oelrichs, S. Dak.
Padgett, Mrs. Josephine (patient).....Box 217, Salem, S. Dak.
Palt, Mr. Joseph (patient).....Wessington, S. Dak.
Peden, Mrs. Emma (patient).....Gary, S. Dak.
Perrigo, Mr. G. H. (patient).....Box Elder, S. Dak.
Peters, Mr. L. (patient).....Sulphur, S. Dak.
Pierce, Mrs. E. T. (patient).....Hot Springs, S. Dak.
Pickering, Mr. E. B. (patient).....1029 Franklin St., Pierre, S. Dak.
Pingrey, Mrs. J. S. (patient).....Hurley, S. Dak.
Pipal, Mrs. Mary (patient).....Route 2, Academy, S. Dak.
Pooley, Mr. John (patient).....Fedora, S. Dak.
Rabbe, Mrs. Karl (patient).....Route 2, Box 79, Tyndall, S. Dak.
Radak, Mr. Henry (patient).....Avon, S. Dak.
Radak, Mrs. M. (patient).....Tyndall, S. Dak.
Raglan, Mr. Joe R. (patient).....Route 1, Colome, S. Dak.
Rainville, Mrs. Louis (patient).....Route 6, Arpan, S. Dak.
Rainville, Mrs. Arthur (patient).....Arpan, S. Dak.
Randolph, Mr. J. B. (patient).....Hot Springs, S. Dak.
Raver, Mr. Geo. (patient).....Custer, S. Dak.
Rea, Mr. John (patient).....Fort Pierre, S. Dak.
Reinesch, Mr. Chris (patient).....White Lake, S. Dak.
Ribble, Mrs. W. H. (patient).....Gettysburg, S. Dak.
Richardson, Mrs. R. H. (patient).....Box 263, De Smet, S. Dak.
Riordan, Mr. A. W. (patient).....142 Minnekahta Ave., Hot Springs, S. Dak.
Robb, Mrs. A. (patient).....Florence, S. Dak.
Robb, Mr. Fred L. (patient).....Colome, S. Dak.
Robinson, Mr. George (patient).....Centerville, S. Dak.
Rock, Mr. Fred G. (patient).....Route 3, Colome, S. Dak.
Rosser, Mrs. Nellie (patient).....Montrose, S. Dak.
Rowell, Mr. George (patient).....Mitchell, S. Dak.
Runestadt, Mr. H. R. (patient).....Mt. Vernon, S. Dak.
Ryan, Mrs. Emma S. (patient).....Pine Ridge, S. Dak.
Salisbury, Mr. Wm. E. (patient).....Route 3, Montrose, S. Dak.
Sandrig, Mr. Daniel (patient).....Rural Route, Box 14, Roslyn, S. Dak.
Schaub, Mrs. August (patient).....Route 3, Mitchell, S. Dak.
Scheckel, Mrs. Peter (patient).....Piedmont, S. Dak.
Schoenfelder, Mr. Paul (patient).....Dimock, S. Dak.
Schwig, Mrs. Conrad (patient).....Ethan, S. Dak.
Schriever, Mr. Henry (patient).....Bonesteel, S. Dak.
Searles, Mr. W. G. (patient).....511 Second St. N. E., Watertown, S. Dak.
Seelye, Miss Libbie, (patient).....390 Adams Ave., Pierre, S. Dak.
Seelye, Mrs. C. W. (patient).....390 Adams Ave., Pierre, S. Dak.
Shotwell, Mr. E. M. (patient).....E. 12th St., Sioux Falls, S. Dak.
Shuck, Mr. Geo. M. (patient).....Geddes, S. Dak.
Shulz, Mr. H. P. (patient).....Waubay, S. Dak.
Shumaker, Mrs. Peter (patient).....White Lake, S. Dak.
Sievers, Mrs. H. J. (patient).....Route 2, Wessington, S. Dak.
Simmons, Mr. Loran (patient).....N. 120 Montana St., Huron, S. Dak.
Simonton, Mr. R. (patient).....Gary, S. Dak.

Sister M. Anselmo, Sister Superior (patient) .....
.....Our Lady of Lourdes Hospital, Hot Springs, S. Dak.
Slattery, Mr. John J. (patient).....Rapid City, S. Dak.
Smart, Mr. W. J. (patient).....Box 14, Deadwood, S. Dak.
Smith, Mr. Mike (patient).....Wagner, S. Dak.
Smith, Mr. F. L. (patient).....Avon, S. Dak.
Smith, Mrs. Anna (patient).....Black Hawk, S. Dak.
Snyder, Mr. N. D. (patient).....Dixon, S. Dak.
Spiry, Mrs. Justina (patient).....Box 245, Java, S. Dak.
Star, Mrs. Ring (patient).....Route 2, Armour, S. Dak.
Stephens, Mr. John (patient).....Piedmont, S. Dak.
Stellmacher, Mrs. Ella (patient).....Gary, S. Dak.
Stoddard, Mr. A. K. (patient).....State Soldiers' Home, Hot Springs, S. Dak.
Stone, Mr. Henry J. (patient).....Custer, S. Dak.
Sundvol, Mr. B. T. (patient).....Canton, S. Dak.
Sullivan, Mr. F. M. (patient).....Route 3, Tyndall, S. Dak.
Swanzey, Mr. D. N. (patient).....Box 101, Keystone, S. Dak.
Swartout, Rev. E. P. (patient).....Gannvalley, S. Dak.
Sykora, Miss Alice (patient).....Dante, S. Dak.
Tate, Mr. A. J. (patient).....Canton, S. Dak.
Taylor, Mrs. O. N. (patient).....Box 116, Alexandria, S. Dak.
Terpenning, Mr. U. D. (patient).....Wagner, S. Dak.
Thayer, Mrs. M. E. (patient).....Alexandria, S. Dak.
Thompson, Miss May (patient).....Route 1, Doland, S. Dak.
Thompson, Mrs. Ellen (patient).....Whitewood, S. Dak.
Thorpe, Mr. C. E. (patient).....Houghton, S. Dak.
Tibbles, Mrs. F. L. (patient).....1300 N. Lincoln St., West Sioux Falls, S. Dak.
Tillotson, Mrs. Hattie (patient).....Hot Springs, S. Dak.
Toomey, Mr. Wm. (patient).....Gettysburg, S. Dak.
Tuller, Mr. Archie (patient).....Garden City, S. Dak.
Turgeon, Mr. Louis (patient).....Kimball, S. Dak.
Tuttle, Mrs. Z. (patient).....Britton, S. Dak.
Underwood, Mrs. J. J. (patient).....Route 1, Carter, S. Dak.
Urevig, Mr. T. S. (patient).....123 Fifth St. N. E., Watertown, S. Dak.
Vogt, Mrs. Kate (patient).....Route 1, Henry, S. Dak.
Vogt, Mrs. Margaret (patient).....Route 5, Colome, S. Dak.
Vollmer, Mrs. Carrie (patient).....Hermosa, S. Dak.
Wamsley, Mr. B. (patient).....Route 2, Spearfish, S. Dak.
Warren, Mr. E. C. (patient).....206 W. Main St., Lead, S. Dak.
Wayrynen, Mrs. Chas. (patient).....L. Box 48, Castlewood, S. Dak.
Weier, Mrs. Mary (patient).....State Soldiers' Home, Hot Springs, S. Dak.
Wells, Mr. Joseph (patient).....Route 1, Spearfish, S. Dak.
Wells, Mr. J. M. (patient).....Spearfish, S. Dak.
Wells, Mr. Walter (patient).....Sturgis, S. Dak.
Wenner, Mr. Peter (patient).....White Lake, S. Dak.
White, Mrs. Ina J. (patient).....Scenic, S. Dak.
Winn, Mr. E. L. (patient).....432 Williams St., Deadwood, S. Dak.
Wolf, Mrs. Wm. H. (patient).....802 W. Third St., Sioux Falls, S. Dak.
Woolsey, Mr. Adna (patient).....Box 773, Milbank, S. Dak.
Woodley, Mr. Frank (patient).....Worthing, S. Dak.
Wright, Mr. F. M. (patient).....Box 241, Clear Lake, S. Dak.
Young, Mr. F. H. (patient).....Fairburn, S. Dak.
Young, Mr. J. C. (patient).....728 Second St., Rapid City, S. Dak.

TEXAS

Anderson, Mr. D. S. (patient).....Savoy, Tex.
Anderson, Mrs. R. E. (patient).....Pecan Gap, Tex.
Banister, Mr. George (patient).....Itasca, Tex.
Beedy, Mr. Dan (patient).....McAllen, Tex.
Benton, Mr. T. F. (patient).....Stamford, Tex.

Billman, Mr. Chas. V. (patient).....Donna, Tex.
Binion, Mr. L. L. (patient).....Route 1, Van Alstyne, Tex.
Blaisingame, Mr. J. M. (patient).....Ochiltree, Tex.
Blackstock, Mr. J. W. (patient).....Harlingen, Tex.
Blank, Mr. John H. (patient).....Route 1, Yoakum, Tex.
Bowen, Mrs. O. W. (patient).....409 E. 20th St., Houston, Tex.
Brooks, Mrs. R. E. (patient).....3617 Montrose Blvd., Houston, Tex.
Bradley, Mr. W. A. (patient).....Sinton, Tex.
Canup, Mr. J. A. (patient).....Rockwall, Tex.
Carney, Mr. W. A. (patient).....Groom, Tex.
Clark, Mr. H. W. (patient).....3400 West Lee St., Greenville, Tex.
Clifford, Mr. N. M. (patient).....Alpine, Tex.
Creighton, Mr. C. C. (patient).....Hopkins St., Yoakum, Tex.
Crownover, Mr. W. P. (patient).....Marble Falls, Tex.
Cummins, Mrs. Edna (patient).....Route 2, Savoy, Tex.
Dowell, Mr. J. D. (patient).....Box 355, Mineola, Tex.
Dragoo, Mr. Tom (patient).....Rock Springs, Tex.
Eaton, Mr. Joseph (patient).....1717 E. Houston St., San Antonio, Tex.
Evans, Miss Julia (patient).....Memphis, Tex.
Farmer, Mrs. M. L. (patient).....Star Route 5, Whitesboro, Tex.
Farrow, Mr. J. A. (patient).....Route 1, Ector, Tex.
Freund, Mr. Alex (patient).....310 Crawford St., Houston, Tex.
Gardenhire, Mr. A. L. (patient).....Rockwall, Tex.
Gerdes, Mr. E. T. (patient).....Route 6, Box 130, Yoakum, Tex.
Gilbert, Mr. L. C. (patient).....Garden City, Tex.
Graves, Mrs. R. C. (patient).....Brownfield, Tex.
Gregory, Mr. W. N. (patient).....Route 1, Newlin, Tex.
Hallock, Mr. H. J. (patient).....405 Willow St., Marshall, Tex.
Hampton, Mrs. T. J. (patient).....Box 283, Memphis, Tex.
Hanke, Mrs. Ed. H. (patient).....501 E. Washington St., Denison, Tex.
Hine, Mr. W. (patient).....Bartlett, Tex.
Hinton, Mr. Wm.(patient).....Route 1, McLean, Tex.
Hollingsworth, Mr. A. J. (patient).....Savoy, Tex.
Horton, Mrs. W. S. (patient).....2809 Medill St., Dallas, Tex.
Horton, Mrs. H. C. (patient).....Route 1, Klondike, Tex.
Howe, Mr. J. M. (patient).....Box 1344, care of W. L. Howe, El Paso, Tex.
Jones, Mr. J. O. (patient).....Wolfe City, Tex.
Kasey, Mrs. E. H. (patient).....Mercedes, Tex.
Kiefer, Mrs. C. E. (patient).....Motor Route A, No. 1920, Mercedes, Tex.
Kubosh, Mr. P. H. (patient).....416 Jenning Ave., Fort Worth, Tex.
Levitin, Miss Flora (patient).....419 Willard St., Houston, Tex.
Leath, Mr. R. E. (patient).....Burkburnett, Tex.
Longan, Rev. J. H. (patient).....Hale Center, Tex.
Lyng, Mr. T. O. (patient).....Box 195, Canadian, Tex.
Maloney, Mr. Chas. (patient).....Haslet, Tex.
Martin, Mr. W. R. (patient).....Seymour, Tex.
Mathews, Mr. H. M. (patient).....Floyd, Tex.
Mann, Mr. H. L. (patient).....McLean, Tex.
Morgan, Mr. T. J. (patient).....Ochiltree, Tex.
Morrissey, Mrs. Mary (patient).....710 Leland Ave., Houston, Tex.
McCanne, Mrs. H. A. (patient).....Memphis, Tex.
McCoy, Mr. L. P. (patient).....Route 1, Fruitvale, Tex.
McMaster, Mr. E. L. (patient).....Garden City, Tex.
McMinn, Mr. R. O. (patient).....Mineral Wells, Tex.
McSween, Mr. M. (patient).....Crandall, Tex.
McNutt, Mrs. R. C. (patient).....Ideal, Tex.
Oakes, Mr. C. W. (patient).....Thomaston, Tex.
Pennell, Mr. J. W. (patient).....Tom Bean, Tex.
Porter, Mrs. H. (patient).....care of Imperial Petroleum Co., Burkburnett, Tex.
Pomernatz, Mrs. M. (patient).....1610 Crawford St., Houston, Tex.

Prescott, Mr. W. W. (patient).....1812 Taylor St., Amarillo, Tex.
Reed, Mr. James (patient).....Spearman, Tex.
Runnion, Mrs. D. (patient).....Wolfe City, Tex.
Sager, Mr. C. A. H. (patient).....Arneckeville, Tex.
Sauter, Mr. G. F. (patient).....1020 Jackson St., Houston, Tex.
Schorlemmer, Mr. C. (patient).....Arneckeville, Tex.
Smith, Mr. M. C., Sr. (patient).....Stacy, Tex.
Springer, Mr. G. F. (patient).....Box 213, Hereford, Tex.
Strickland, Mr. L. E. (patient).....Box 411, Palacios, Tex.
Suratt, Mrs. Mattie (patient).....Route 5, Commerce, Tex.
Summers, Mr. J. D. (patient).....N. W. Eighth St., Mineral Wells, Tex.
Thomas, Mr. Albert (patient).....Farwell, Tex.
Thomas, Mr. C. W. (patient).....Pottsboro, Tex.
Thornton, Mr. J. M. (patient).....301 Lake St., Marshall, Tex.
Veatch, Mr. D. B. (patient).....McLean, Tex.
Wakeman, Mr. R. L. (patient).....Mineral Wells, Tex.
Wilkins, Mr. J. W. (patient).....McLean, Tex.
Wilkinson, Mr. J. N. (patient).....Mineral Wells, Tex.
Wood, Mr. M. F. (patient).....Route 7, Mexia, Tex.
Wunderlich, Mr. Wm. (patient).....Route 1, Spring, Tex.
Wyatt, Mr. J. B. (patient).....Panhandle, Tex.

TENNESSEE

Buckley, Mr. J. T. (patient).....532 W. Church St., Maryville, Tenn.
Kyle, Mr. G. M. (patient).....Route 2, Rhea Springs, Tenn.

UTAH

Aagard, Mrs. A. James (patient).....Fountain Green, Utah
Allen, Mr. Andrew J. (patient).....Huntington, Utah
Allen, Mrs. Andrew J. (patient).....Huntington, Utah
Allred, Mr. Orson O. (patient).....Ephraim, Utah
Anderson, Mr. E. S. (patient).....Marysvale, Utah
Bagley, Mrs. James (patient).....Greenwich, Utah
Blain, Mr. John S. (patient).....Spring City, Utah
Bradford, Mr. Robert H. (patient) 447 South Twelfth East St., Salt Lake City, Utah
Breinholt, Mrs. L. M. (patient).....1007 S. Seventh St. East, Salt Lake City, Utah
Dorton, Miss Vera (patient).....Box 65, Garland, Utah
Downard, Mr. Geo. F. (patient).....Price, Utah
Edwards, Mr. Wm. (patient).....Goshen, Utah
Elliott, Mr. Albert (patient).....Goshen, Utah
Fausett, Mrs. Wm. (patient).....Roosevelt, Utah
Funk, Mrs. Mary C. (patient).....Ephraim, Utah
Fugate, Mr. Thomas (patient).....Ferron, Utah
Geer, Mrs. M. W. (patient).....Thompson, Utah
Haight, Mr. Hector W. (patient).....Kaysville, Utah
Hales, Mr. G. W. (patient).....Box 8, Huntington, Utah
Hess, Mr. Arthur (patient).....Farmington, Utah
Hill, Mr. J. V. (patient).....167 East Sixth St. South, Salt Lake City, Utah
Huggins, Mr. Jos. (patient).....Bear River City, Utah
Huish, Mrs. A. R. (patient).....Factory St., Garland, Utah
Jensen, Mr. P. W. (patient).....Bear River City, Utah
Jolley, Mrs. H. G. (patient).....Moroni, Utah
Johnson, Mrs. J. B. (patient).....Box 161, Huntington, Utah
Miller, Mr. Marlow J. (patient).....Bear River City, Utah
Mock, Mrs. John C. (patient).....Dragon, Utah
Mortensen, Mrs. Matilda (patient).....Ephraim, Utah
Morrison, Mr. Paul (patient).....442 L St., Price, Utah
McBride, Mrs. C. A. (patient).....American Fork, Utah
Nance, Mr. Wm. (patient).....Kaysville, Utah
Nelson, Mrs. John (patient).....Cleveland, Utah

Nielson, Mr. Jens (patient).....Huntington, Utah
Otterstrom, Mrs. Thora (patient).....Cleveland, Utah
Peterson, Mrs. John (patient).....Box 174, Spring City, Utah
Reeve, Mr. W. A. (patient).....426 22nd St., Ogden, Utah
Robinston, Mr. J. S. (patient).....Box 374, Morgan, Utah
Smith, Mr. Earl (patient).....Circleville, Utah
Sorenson, Mr. Parley E. (patient).....Ephraim, Utah
Stewart, Mrs. W. P. (patient).....Route 1, Box 52, Fairview, Utah
Sweet, Mr. F. P. (patient).....Wellington, Utah
Taylor, Mrs. Nancy (patient).....Vernal, Utah
Timothy, Mr. Heber (patient).....Roosevelt, Utah
Whitlock, Mr. J. H. (patient).....Ephraim, Utah

VERMONT

Parker, Mrs. Clementine (patient).....Route 1, Brookfield, Vt.

WASHINGTON

Alloway, Mr. J. W. (patient).....Snohomish, Wash.
Anderson, Mrs. J. C. (patient).....5652 41st St. South West, Seattle, Wash.
Angelos, Mr. Aleck (patient).....246 First St., Raymond, Wash.
Andrews, Mrs. J. A. (patient).....E. 1912 Fairview Ave., Spokane, Wash.
Baxter, Mrs. Rhoda (patient).....care of Soldiers' Home, Retsil, Wash.
Baxter, Mr. S. (patient).....Proprietor Rainier Hotel, Chehalis, Wash.
Bennett, Mrs. J. E. (patient).....4003 N. Post St., Spokane, Wash.
Blauvelt, Mrs. A. J. (patient).....Ridgefield, Wash.
Boyd, Mr. Wm. (patient).....Box 23, Chewelah, Wash.
Brown, Mrs. C. C. (patient).....1814 B St., Vancouver, Wash.
Bursell, Mr. M. E. (patient).....Box 36, Asotin, Wash.
Burnell, Mr. C. F. (patient).....2923 Oakes Ave., Everett, Wash.
Cassidy, Mr. M. T. (patient).....1532 E. Fourth Ave., Spokane, Wash.
Carroll, Mrs. Sarah A. (patient).....419 E. Eighth Ave., Spokane, Wash.
Catlin, Mr. Albert (patient).....122 Ave. A, Snohomish, Wash.
Coulter, Mrs. E. P. (patient).....2008 E. Grace Ave., Spokane, Wash.
DeLong, Mr. C. E. (patient).....Route 3, Vancouver, Wash.
Dennis, Mrs. Mattie (patient).....3817 Pacific Ave., Tacoma, Wash.
Draper, Mrs. R. L. (patient).....Route 5, Yakima, Wash.
Eipper, Mrs. Jennie (patient).....Route 6, Box 43, Vancouver, Wash.
Ellenwood, Mrs. F. W. (patient).....516 University St., Seattle, Wash.
Flint, Mrs. E. C. (patient).....N. 4703 Maple St., Spokane, Wash.
Foix, Mrs. Arthur (patient).....Box 672, Vancouver, Wash.
Freeman, Mr. C. H. (patient).....Anacortes, Wash.
Gallup, Mr. W. S. (patient).....Route 1, Chehalis, Wash.
Garland, Mrs. Eva (patient).....304 So. Mission, Wenatchee, Wash.
Gosseline, Mrs. Mary (patient).....Route 1, Box 4A, Puyallup, Wash.
Goldsby, Mr. John (patient).....Route 4, Olympia, Wash.
Gosney, Mrs. Sarah (patient).....Box 312, Dayton, Wash.
Greene, Mr. Samuel (patient).....824 E. Queene Ave., Spokane, Wash.
Grovenor, Mr. A. D. (patient).....Route 1, Meade, Wash.
Hickey, Mr. Robert (patient).....Deming, Wash.
Howell, Mrs. O. P. (patient).....Swofford, Wash.
Howland, Mrs. V. M. (patient).....3826 High St., Everett, Wash.
Johnson, Mr. L. D. (patient).....4023 12th Ave. N. E., Seattle, Wash.
Kennedy, Mr. A. B. (patient).....Box 143, Winlock, Wash.
Kimber, Mrs. Henry (patient).....Route 2, Box 143, Cashmere, Wash.
Kitner, Mr. J. W. (patient).....3011–61 S. W., Seattle, Wash.
Knapp, Mr. C. W. (patient).....2306 Lombard Ave., Everett, Wash.
Marvin, Mrs. Will H. (patient).....Route 3, Colville, Wash.
Mix, Mr. Myron (patient).....Colby, Wash.
Mouck, Mr. J. W. (patient).....7337 Ravenna Ave., Seattle, Wash.
Mullen, Mrs. Mae (patient).....209 Fourth Ave., Spokane, Wash.

McCallister, Mr. J. D. (patient).....4411 Fourth St., Lowell, Wash.
McCann, Mr. B. (patient).....1714 E. Mission St., Spokane, Wash.
McDonald, Mr. Jesse D. (patient).....12 N. D. St., Wenatchee, Wash.
McKay, Mr. W. A. (patient).....2616 Bridge Ave., Spokane, Wash.
McPherson, Mr. John (patient).....Box 162, Bothell, Wash.
Norman, Mrs. Maggie (patient).....Box 570, Yakima, Wash.
Oxreider, Mrs. C. A. (patient).....Route 1, Mead, Wash.
Patridge, Mrs. Carl (patient).....E. 228 Bladwin Ave., Spokane, Wash.
Robinson, Mrs. A. D. (patient).....737 Euclid Ave., Spokane, Wash.
Rominger, Mrs. H. V. (patient).....Underwood, Wash.
Ryan, Mrs. John (patient).....Route 2, Mt. Vernon, Wash.
Schmitten, Mr. Edward (patient).....Route 2, Wenatchee, Wash.
Seidel, Mrs. F. H. (patient).....3817 Pacific Ave., Tacoma, Wash.
Siegel, Mrs. Alice (patient).....Twisp, Wash.
Smoots, Mr. A. E. (patient).....Box 216, Chehalis, Wash.
Talbott, Mr. James (patient).....Route 4, Box 131, Olympia, Wash.
Thacker, Mrs. J. G. (patient).....109 W. Plum St., Centralia, Wash.
Tryon, Mr. Henry (patient).....Box 318, Marysville, Wash.
Thompson, Mrs. Joseph (patient).....Route 3, 719 Sixth Ave., No. Yakima, Wash.
Uthe, Mr. William (patient).....Danville, Wash.
Ward, Mr. Henry (patient).....Battle Ground, Wash.
Whitefield, Miss Lois (patient).....1132 19th St., Bellingham, Wash.

WISCONSIN

Aastrum, Mr. Helge (patient).....Route 2, River Falls, Wis.
Andrew, Mr. Warren (patient).....Route 17, Evansville, Wis.
Ashley, Mr. George (patient).....512 Park Ave., Janesville, Wis.
Ault, Mr. Alvin (patient).....Route 8, Box 51, Monroe, Wis.
Baebler, Mr. John (patient).....Monticello, Wis.
Baxter, Mrs. Carrie (patient).....Route 1, Baraboo, Wis.
Beardsley, Mr. J. H. (patient).....Lone Rock, Wis.
Beck, Mrs. Wm. (patient).....905 Prospect Ave., Wausau, Wis.
Belrose, Mr. Frank (patient).....210 Fremont St., Watertown, Wis.
Berg, Mrs. Joe (patient).....Route 2, Dodgeville, Wis.
Bickford, Mrs. Lizzie (patient).....Route 26, Beloit, Wis.
Binder, Mrs. A. (patient).....309 Seaver St., Eau Claire, Wis.
Binder, Mr. A. (patient).....309 Seaver St., Eau Claire, Wis.
Blair, Mr. Chas. (patient).....Shell Lake, Wis.
Blair, Mr. J. H. (patient).....472 So. Chicago St., Kenosha, Wis.
Bodden, Mrs. James (patient).....Lyons, Wis.
Borchers, Mr. N. P. (patient).....807 Christiana, Green Bay, Wis.
Briggs, Mr. F. H. (patient).....413 Seventh Ave., Baraboo, Wis.
Briggs, Mr. J. (patient).....502 Sixth Ave., Baraboo, Wis.
Briggs, Mr. H. A. (patient).....Delavan, Wis.
Burns, Mr. Thos. F. (patient).....Barneveld, Wis.
Button, Mr. E. D. (patient).....551 Center St., Lake Geneva, Wis.
Carver, Mrs. Almira (patient).....Albany, Wis.
Casper, Mr. John (patient).....Cobb, Wis.
Christopher, Mr. Hans (patient).....Route 2, Dodgeville, Wis.
Clark, Mr. W. H. (patient).....217 Fifth St., Baraboo, Wis.
Collingwood, Mrs. Earl (patient).....Dodgeville, Wis.
Conroy, Mr. Geo. (patient).....826 Clury St., Beloit, Wis.
Crook, Mr. Wilbur (patient).....Route 2, Dodgeville, Wis.
Crouse, Mrs. W. F. B. (patient).....Route 1, Ladysmith, Wis.
Crouse, Mr. W. F. B. (patient).....Route 1, Ladysmith, Wis.
Cullen, Miss Frances (patient).....425 Milwaukee St., Janesville, Wis.
Davis, Mrs. Judd (patient).....Route 2, Juda, Wis.
Davis, Mrs. John H. (patient).....217 N. Benton St., Sparta, Wis.
Davis, Mr. John N. (patient).....Route 2, Albany, Wis.
Dickhut, Mrs. Mollie (patient).....Route 1, Box 57, Jefferson, Wis.

Dixon, Mr. M. J. (patient).....Route 4, Janesville, Wis.
Dougherty, Mr. Eugene, Sr. (patient).....Ridgeway, Wis.
Dodge, Mr. Frank (patient).....Bridgeport, Wis.
Drake, Mr. Mark L. (patient).....Poynette, Wis.
Dunn, Mr. James (patient).....509 S. Maine St., River Falls, Wis.
Edminster, Mrs. Adella (patient).....Poynette, Wis.
Ehlen, Mr. John (patient).....Route 5, Burlington, Wis.
Emerson, Mrs. L. D. (patient).....403 Portland Ave., Beloit, Wis.
Elliott, Mr. John (patient).....536 East Maple St., River Falls, Wis.
Everson, Mr. Andrew (patient).....Brodhead, Wis.
Farrell, Mrs. J. E. (patient).....River Falls, Wis.
Filbey, Mrs. Emma (patient).....1207 Ranson Ave., South Milwaukee, Wis.
Forbes, Mr. Thomas (patient).....Route 1, Dodgeville, Wis.
Freeborn, Mr. O. P. (patient).....Box 194, Milton, Wis.
Fritsch, Mr. George (patient).....Cobb, Wis.
Fry, Mr. Sylvester (patient).....Route 2, Woodman, Wis.
Gabel, Mr. Gustave (patient).....Route 2, Franksville, Wis.
Ganfield, Mr. N. (patient).....Box 203, Sparta, Wis.
Goldsmith, Mr. C. A. (patient).....Box 12, Beldenville, Wis.
Gould, Mr. M. F. (patient).....Lima Center, Wis.
Griffith, Mrs. Ella (patient).....Second St., Platteville, Wis.
Groh, Mr. G. F. (patient).....Route 21, Box 5, Omro, Wis.
Hack, Mr. Charles G. (patient).....Route 1, Jefferson, Wis.
Haddad, Mr. Nemar (patient).....100 Mill St., La Crosse, Wis.
Hall, Mrs. O. P. (patient).....796 N. Main St., Viroqua, Wis.
Hall, Mr. H. D. (patient).....Route 6, Brodhead, Wis.
Hanson, Mr. Theo. (patient).....Route 27, Beloit, Wis.
Hanson, Mr. Geo. (patient).....321 Fifth St., Baraboo, Wis.
Harms, Mr. James (patient).....Platteville, Wis.
Heberlein, Mr. J. F. (patient).....Fennimore, Wis.
Higgins, Mr. J. T. (patient).....915 Central Ave., Richland Center, Wis.
Hofner, Mr. Henry (patient).....Lyons, Wis.
Hubenthal, Mr. A. S. (patient).....254 So. Ridge St., Kenosha, Wis.
Jennings, Mr. M. (patient).....Route 2, Spring Valley, Wis.
Jenson, Mr. L. P. (patient).....Milltown, Wis.
Johnson, Mrs. Nels (patient).....Route 1, Arena, Wis.
Johnson, Mrs. Theodore (patient).....205 Stoughton Road, Edgerton, Wis.
Johnson, Mr. Egbert (patient).....Route 2, Cambridge, Wis.
Keefe, Mr. J. R. (patient).....516 Parish, Delavan, Wis.
Kenney, Mr. John (patient).....Delavan, Wis.
Kincaid, Mr. James (patient).....1127 Partridge Ave., Beloit, Wis.
King, Mr. Owen (patient).....Spring Green, Wis.
Kopke, Mrs. Charles (patient).....1020 N. Bluff, Janesville, Wis.
Kreger, Miss Alvina (patient).....406 Lincoln St., Janesville, Wis.
Larson, Mr. Martin (patient).....828 S. Fourth St., La Crosse, Wis.
Latta, Mr. D. K. (patient).....Route 34, Clinton, Wis.
Lawrence, Mrs. Bert (patient).....505 E. Sixth St., Ladysmith, Wis.
Lory, Mr. William (patient).....Union Grove, Wis.
Machmueller, Mr. S. E. (patient).....Box 112, Schofield, Wis.
Madsen, Mr. Peter (patient).....Route 3, Luck, Wis.
Malkow, Mr. Wm. (patient).....Route 2, Brodhead, Wis.
Marquardt, Miss Etta E. (patient).....Nelson, Wis.
Miller, Mrs. Theo. (patient).....Columbus, Wis.
Morgan, Mrs. John (patient).....Albany, Wis.
Murphy, Mrs. J. J. (patient).....Spooner, Wis.
Myers, Mr. Edward (patient).....730 Hackett St., Beloit, Wis.
McCormick, Mrs. Ellen (patient).....Route 4, Baldwin, Wis.
McCrillis, Mr. John H. (patient).....Arpin, Wis.
McCue, Mr. Michael (patient).....Diamond Bluff, Wis.
McGilligan, Mr. Jas. (patient).....Dodgeville, Wis.

McIlwee, Mrs. Hannah (patient).....101 N. Franklin St., Madison, Wis.
McKinstry, Mr. James (patient).....Route 1, Amery, Wis.
Nelson, Mrs. Lars (patient).....Clam Falls, Wis.
Newton, Mr. George W. (patient).....Lynxville, Wis.
Nichols, Mr. A. F. (patient).....517 Public Ave., Beloit, Wis.
Nichols, Mr. P. T. (patient).....623 Broad St., Beloit, Wis.
O'Donnel, Mr. P. J. (patient).....Route 3, Elkhorn, Wis.
Olsen, Mr. Ole C. (patient).....Route 2, Cambridge, Wis.
Ormsby, Mr. Wm. (patient).....509 S. Third St., La Crosse, Wis.
Otter, Mr. August (patient).....Route 2, Dodgeville, Wis.
Otto, Mr. Albert (patient).....Church St., Lyons, Wis.
Page, Mrs. Julia (patient).....513 Knight St., La Crosse, Wis.
Parduhn, Mr. Chas. (patient).....Twin Bluffs, Wis.
Parduhn, Mrs. Chas. (patient).....Twin Bluffs, Wis.
Price, Mr. I. A. (patient).....care of J. B. Pierce, Brodhead, Wis.
Pryce, Mrs. Martha (patient).....Brodhead, Wis.
Puehler, Mr. Henry J. (patient).....420 S. Bladwin St., Madison, Wis.
Randall, Mr. D. J. (patient).....Lynxville, Wis.
Ray, Mr. Marion (patient).....854 No. Main St., Richland Center, Wis.
Recoy, Mrs. Peter (patient).....Route 4, Manston, Wis.
Reese, Mr. John B. (patient).....Route 18, Evansville, Wis.
Ryan, Mrs. Jos. B. (patient).....Elkhorn, Wis.
Samb, Mr. Martin (patient).....Route 2, Spring Valley, Wis.
Sandlebach, Mr. Chas. (patient).....Ferryville, Wis.
Schlots, Mr. John A. (patient).....Route 6, Baraboo, Wis.
Schoonover, Mrs. Frances (patient).....Route 1, Hub City, Wis.
Schulz, Mr. John C. (patient).....424 W. Church St., Monroe, Wis.
Schultz, Mr. F. C. (patient).....Route 1, Baraboo, Wis.
Schacher, Mrs. Ida (patient).....Route 1, Pelican Lake, Wis.
Scott, Mrs. E. C. (patient).....Poynette, Wis.
Sidles, Mr. J. J. (patient).....Route 1, Box 37, Grantsburg, Wis.
Sorenson, Mr. P. A. (patient).....Route 1, Arpin, Wis.
Stalcup, Mr. John (patient).....West Summit, Monroe, Wis.
Stark, Mr. A. W. (patient).....Route 6, River Falls, Wis.
Swann, Mr. R. R. (patient).....Route 1, Monticello, Wis.
Taylor, Mr. John M. (patient).....Monico, Wis.
Teubert, Mr. Herman (patient).....Route 4, Edgerton, Wis.
Thingvold, Mr. Otto (patient).....Route 4, Brodhead, Wis.
Tiffany, Mrs. L. N. (patient).....855 Bluff St., Beloit, Wis.
Toby, Mrs. Christena (patient).....Balsam Lake, Wis.
Turner, Mr. P. F. (patient).....Box 5, Amery, Wis.
Voge, Mr. Wm. (patient).....Route 1, Box 43, Union Grove, Wis.
Voss, Mr. Hans (patient).....Cobb, Wis.
Walker, Mr. W. A. (patient).....204 So. Charles St., Waukesha, Wis.
Washburn, Mr. I. S. E. (patient).....Montford, Wis.
Waters, Mr. Fred (patient).....Route 3, Elkhorn, Wis.
Webb, Mr. W. A. (patient).....Route 2, Poynette, Wis.
Wheaton, Mrs. Phoebe (patient).....Richland Center, Wis.
Whetstone, Mr. W. R. (patient).....927 Eighth St., Beloit, Wis.
Winslow, Mr. E. R. (patient).....353 So. Main St., Janesville, Wis.
Woodward, Mr. James (patient).....Box 98, Poynette, Wis.
Zache, Miss Elsa (patient).....Watertown, Wis.

WYOMING

Alexander, Mrs. O. G. (patient).....Wheatland, Wyo.
Barnes, Mr. Alva (patient).....Box 992, Midwest, Wyo.
Baxter, Mrs. Nellie (patient).....Mona, Wyo.
Beals, Mr. Ira (patient).....Thermopolis, Wyo.
Bergman, Mr. Dan (patient).....316 W. 16th St., Cheyenne, Wyo.
Blake, Mr. Al. (patient).....Basin, Wyo.

Bledsoe, Mr. James J. (patient).....Carneyville, Wyo.
Blessing, Mrs. John (patient).....17 Mile Ranch, Casper, Wyo.
Bovard, Mr. S. C. (patient).....Cody, Wyo.
Boyd, Mrs. T. B. (patient).....Burns, Wyo.
Brown, Mrs. F. M. (patient).....Box 274, Sheridan, Wyo.
Buck, Mr. Theodore D. (patient).....Box 824, Riverton, Wyo.
Burkett, Mr. C. H. (patient).....Box 142, Manville, Wyo.
Byroad, Mrs. Vernon (patient).....Sheridan, Wyo.
Chase, Mr. A. H. (patient).....Star Route, Winchester, Wyo.
Cook, Mr. W. R. (patient).....Buernsey, Wyo.
Cronn, Mrs. C. E. (patient).....Owl Creek Route, Thermopolis, Wyo.
Coy, Mr. W. B. (patient).....Torrington, Wyo.
Daugherty, Mr. Paris (patient).....Basin, Wyo.
Davin, Mrs. Mary C. (patient).....Box 25, Manville, Wyo.
Denny, Mr. J. L. (patient).....Box 384, Basin, Wyo.
Druba, Mr. George (patient).....Route A, Chugwater, Wyo.
Evans, Mr. J. E. (patient).....Janet, Wyo.
Falconer, Mrs. Catherine (patient).....Hat Creek, Wyo.
Farley, Mr. J. N. (patient).....Box 337, Manderson, Wyo.
Fitch, Mr. E. L. (patient).....Gillette, Wyo.
Grant, Mr. U. S. (patient).....Box Elder, Wyo.
Hampton, Mrs. W. J. (patient).....Box 77, Sheridan, Wyo.
Hanson, Mrs. Catherine (patient).....Hat Creek, Wyo.
Harnly, Mrs. W. F. (patient).....227 E. College Ave., Sheridan, Wyo.
Hillberry, Mrs. Anna E. (patient).....Dickie, Wyo.
Hilliard, Mr. Nick F. (patient).....Hyattville, Wyo.
Holverson, Mr. Harry (patient).....2410 Evans St., Cheyenne, Wyo.
Hubbs, Mr. C. A. (patient).....Pine Bluffs, Wyo.
Ivinson, Mr. Edward (patient).....Laramie, Wyo.
Jackson, Mrs. J. H. (patient).....319 Thornburg St., Laramie, Wyo.
Marshall, Mrs. T. C. (patient).....Greybull, Wyo.
Morris, Mrs. Ann (patient).....Evanston, Wyo.
McGee, Mr. T. H. (patient).....521 E. 17th St., Cheyenne, Wyo.
McGinley, Mr. Ed. (patient).....227 No. Jefferson St., or Box 1653, Casper, Wyo.
McLimans, Mr. J. E. (patient).....Uln, Wyo.
Owen, Mrs. Annie E. (patient).....Parkman, Wyo.
Pribble, Mr. N. (patient).....Torrington, Wyo.
Reid, Mrs. M. C. (patient).....Wolf, Wyo.
Reno, Mr. B. J. (patient).....Teckla, Wyo.
Ricks, Mr. J. B. (patient).....Gillette, Wyo.
Sinclier, Mr. Isaac (patient).....Lovell, Wyo.
Small, Mr. A. O. (patient).....Eagle Rock Ranch, Basin, Wyo.
Smith, Mr. J. W. (patient).....Kendrick, via P. O. Slave, Wyo.
Spielman, Mrs. O. A. (patient).....Box 113, Gillette, Wyo.
Steers, Mr. Ray J. (patient).....Box 670, Lander, Wyo.
Stephenson, Mr. J. R. (patient).....Route 2, Sheridan, Wyo.
Sweet, Mr. A. T. (patient).....Riverton, Wyo.
Taylor, Mrs. Lottie (patient).....Box 1002, Medicine Bow, Wyo.
Thomas, Mr. H. F. (patient).....Shell Route, Greybull, Wyo.
Tibbitt, Mrs. S. (patient).....Torrington, Wyo.
Turner, Mr. Stephen (patient).....L. Box 6, Bedford, Wyo.
Van Zandt, Mr. B. D. (patient).....404 East 11th St., Cheyenne, Wyo.
Waygood, Mrs. C. W. (patient).....124 W. F. St., Casper, Wyo.
Walley, Mr. John (patient).....Third St. North, Greybull, Wyo.
Wardell, Mrs. May (patient).....Box 44, Cowley, Wyo.
Weaver, Mr. Jacob (patient).....Route 1, Jireh, Wyo.
Wenzell, Mrs. D. C. (patient).....443 Gladstone, Sheridan, Wyo.
Whaley, Mr. W. T. (patient).....Greybull, Wyo.
White, Mrs. Jennie Hinds (patient).....Route 2, Yoder, Wyo.
Whitchurch, Mr. C. G. (patient).....1446 N. Gould St., Sheridan, Wyo.

Wilkinson, Mrs. B. A. (patient).....Glenrock, Wyo.
Zane, Mrs. James (patient).....Box 24, Sundance, Wyo.

CANADA

Arnold, Mr. Alfred (patient).....Yorkton, Saskatchewan, Can.
Allen, Mr. E. J. (patient).....Box 1090, Nelson, British Columbia, Can.
Ballhorn, Mrs. Claus (patient).....Wetaskiwin, Alberta, Can.
Barker, Mr. W. S. (patient).....Box 245, Deloraine, Manitoba, Can.
Booth, Mr. C. E. (patient).....Hirshell, Saskatchewan, Can.
Coleman, Mr. W. H. (patient).....Ordindale, via Irma, Alberta, Can.
Coleman, Mrs. W. H. (patient).....Orbindale, via Irma, Alberta, Can.
Cooley, Mrs. W. G. (patient).....Solgirth, Manitoba, Can.
Craig, Mr. J. T. (patient).....Edgeley, Saskatchewan, Can.
Fines, Mr. Wm. (patient).....Balmoral, Manitoba, Can.
Finlayson, Mr. Archibald (patient) 620 Avolon St., Victoria, British Columbia, Can.
Gibbs, Mrs. Mary A. (patient).....McTaggart, Saskatchewan, Can.
Gray, Mr. James (patient).....Riverton, Alberta, Can.
Hanshaw, Mr. Robert (patient) ..Peace River Block, Rolla, British Columbia, Can.
Hubbard, Mrs. G. W. (patient).....Stalwart, Saskatchewan, Can.
Jeffery, Mr. Andy (patient).....Gunton, Manitoba, Can.
Leask, Miss M. L. (patient)..... Lenore, Manitoba, Can.
Lizotte, Mrs. L. (patient).....Rockyford, Alberta, Can.
Mahan, Mrs. R. L. (patient).....Girwin, Saskatchewan, Can.
Metz, Mr. John (patient).....Clarimont, Alberta, Can.
Morrison, Mrs. R. J. (patient).....Pense, Saskatchewan, Can.
Morrish, Mr. M. (patient).....2369 Winnipeg St., Regina, Saskatchewan, Can.
Pinder, Mr. F. W. (patient).....Melville, Saskatchewan, Can.
Robbins, Mr. E. R. (patient).....1355 Cornwall St., Regina, Saskatchewan, Can.
Robson, Mr. Lionel G. (patient).....Box 17, Balcarres, Saskatchewan, Can.
Sand, Mrs. Esther (patient).....Edwell, Alberta, Can.
Schaller, Mr. Richard (patient).....Balcarres, Saskatchewan, Can.
Secrest, Mr. J. E. (patient).....Oliver, British Columbia, Can.
Snell, Mrs. A. H. (patient).....Box 110 Regina, Saskatchewan, Can.
Street, Mr. Chas. (patient).....Rocanville, Saskatchewan, Can.
Still, Mr. Edgar E. (patient).....Renata, British Columbia, Can.
Tod, Mrs. May E. (patient).....Virden, Manitoba, Can.
Valentine, Mrs. H. (patient).....1540 Angus St., Regina, Saskatchewan, Can.

Dr. Nichols' Bungalow *Superintendent's Home*

A Sun Porch *View of Campus*

The Business Men's Reference List

THIS list is composed of people so stationed in life as to know us, both professionally and otherwise, and is calculated to represent the business men's reference list. They are acquainted with us and can give you information.

Note the following letter from one business man to another which we trust will give you an idea of the real value of this list:

October 10, 1919.

To the President of the First National Bank, ——, Ia.

Dear Sir: Your letter of the 4th received. I am familiar with Dr. Nichols' work and all transactions connected with it since he started in this city about fourteen years ago.

He has been very successful in the treatment of cancer, notwithstanding the fact that he had the entire medical profession to fight. However, he got the results that they were unable to get, and I can recommend him as the best there is in the United States or elsewhere in his chosen line.

I have seen his cured patients by the hundreds and that is enough for a business man. I will forward your letter to him at Savannah, Missouri.

Yours truly,
CAROL SMITH, Cashier
The Bank of Hot Springs, Hot Springs, South Dakota.

For reference write any business man in Savannah, Missouri, also any business man in Hot Springs, South Dakota, where we formerly did business.

CALIFORNIA

Buffington, Mrs. J. I. ..... Route 4, Box 73, Inglewood, Calif.
First National Bank ..... Monrovia, Calif.
Klaner, Mr. D. ..... 224 South Olive St., Orange, Calif.
Menke, Mr. D. R. ..... 1205 Third Ave., Los Angeles, Calif.
McGee, Levi, Attorney ..... Suite 725, Stock Exchange Bldg., Los Angeles, Calif.

COLORADO

Castledine, Mr. W. S. ..... Fowler, Colo.
Danks, Mrs. Tillie E. ..... Steamboat Springs, Colo.
Flint, Mrs. Ethel ..... Fruita, Colo.
First National Bank ..... Fowler, Colo.
Miller, Mr. S. R. ..... Moffat, Colo.
Nichols, Mr. A. L. ..... Box 23, Derby, Colo.
Weld, Miss Vina ..... 806 E. Fifth St., Loveland, Colo.

IDAHO

Bradbrook, Mrs. P. D. ..... 1004 W. Freemont St., Pocatello, Ida.
Denman, Major J. L. ..... 104½ S. Fifth St., Boise, Ida.
Heckman, Mrs. E. N. ..... 1811 Washington St., Boise, Ida.

ILLINOIS

Bentley, Mr. W. E. ..... 223½ South Sandy St., Jacksonville, Ill.
Funkhouse, Dr. R. M. ..... Burnt Prairie, Ill.
Hough, Mr. Arthur ..... Chicago, Ill.
Jones, Rev. H. F. ..... 326 W. Adams St., Macomb, Ill.
Lincoln, Mr. Edgar N. ..... Belvidere, Ill.
Millvain, Mrs. Ida ..... Fisher, Ill.
Peterson, Mr. George W. .....
..... care of American Seating Co., 14 East Jackson Blvd., Chicago, Ill.

INDIANA

Aldrich, Mrs. Albert ..... New Harmony, Ind.
Smith, Claude A., Attorney ..... Princeton, Ind.

IOWA

Abbey, Mr. L. J., Dist. Mgr. Bankers' Accident Ins. Co. .....
..... 833-34 Frances Bldg., Sioux City, Ia.
Aronson, Mr. E. E. ..... Sioux City, Ia.
Bank of Kingsley ..... Kingsley, Ia.
Bank of Pierson ..... Pierson, Ia.
Barnes, Mr. Frank, Mgr. Western Farmers Land Co. .....
..... 528 Davidson Bldg., Sioux City, Ia.
Barr. Dr. M. A. ..... Muscatine, Ia.
Bothell, Mr. Norwood ..... 221 E. Burlington St., Iowa City, Ia.
Byam, Mr. Ben ..... Primghar, Ia.
Carter, Mrs. J. D. ..... Maloy, Ia.
Corning, Dr. G. A. ..... Hampton, Ia.
Dutton, Mr. G. W. ..... Morningside, Ia.
Eben, Mrs. Anna ..... Dallas Center, Ia.
Frick, Mrs. Ella ..... 1611 Clark St., Des Moines, Ia.
Gay, Mr. J. F. ..... Laporte City, Ia.
Hancock, Mr. C. A. ..... Oelwein, Ia.
Harrington, Mr. Thos., Pres. Continental National Bank ..... Sioux City, Ia.

Harris, Mr. Rutledge.....Box 519, Cedar Falls, Ia.
Horner, Dr. Kate Z.....Fourth and Court Sts., Sioux City, Ia.
Jerrel, Mr. Daniel.....Route 2, Richland, Ia.
King, Dr. A. E.....Blockton, Ia.
Kvidera, Mrs. E. V.....Route 1, Traer, Ia.
Lincoln, Mr. Abraham.....Dysart, Ia.
Loizeaux, Dr. Chas.....Teachout Bldg., Des Moines, Ia.
Maloney Brothers.....Red Oak, Ia.
Morris, Rev. W. A.....Angus, Ia.
Mustard, Mr. J. F.....Onawa, Ia.
McCallon, Rev. F. C.....Lenox, Ia.
McCarthy, Mr. John.....Morningside College, Sioux City, Ia.
McCord, Mr. W. A.....Newton, Ia.
McDonald, Mrs. Lizzie.....Ruthven, Ia.
McGraw, Mr. G. B.....Pierson, Ia.
Shenske, Mr. Joseph.....Sheldon, Ia.
Sinton, Mr. Wm.....Sinton's Transfer Line, Keokuk, Ia.
Spencer, Mr. V. G.....Walker, Ia.
Steece, Mr. Mat.....Mason City, Ia.
Titus, Mr. G. M., Pres. Titus Loan and Investment Co.....Muscatine, Ia.
Tobin, Tobin & Tobin, Attorneys.....Vinton, Ia.
Tobin, Professor T. F.....Vinton, Ia.
Toogood, Mr. Geo. W.....Moville, Ia.
Walstrom, Mrs. E.....2011 Ingleside Ave., Sioux City, Ia.
Whisler, Mrs. H. J.....2228 Scott St., Davenport, Ia.
Youel, Mrs. Eva Bow.....Vinton, Ia.

KANSAS

Aye, Mr. William Mitchell.....827 Poyntz St., Manhattan, Kans.
Butz, Mr. A. M.....Oneida, Kans.
Dennis, Mrs. Lee.....Chanute, Kans.
Graves, Dr. H. W.....Gypsum, Kans.
Koger, Miss Nannie.....Willis, Kans.
Shewmaker, Dr. J. L.....Phillipsburg, Kans.
Swift, Dr. M. A.....824 Kansas Ave., North Topeka, Kans.
Ward, Mr. Chas.....Coolidge, Kans.

MARYLAND

Kirkpatrick, Mavis, D. O.....319 N. Charles St., Baltimore, Md.

MASSACHUSETTS

Dugdale, Frederick, M. D.....376 Boylston St., Boston, Mass.

MICHIGAN

DRS. BURLESON & BURLESON, RECTAL SPECIALISTS
GRAND RAPIDS, MICHIGAN

"The largest institution in the world for the treatment of piles, fistula and all other diseases of the rectum (except cancer.)"
This institution also has our unqualified indorsement that they will do all and more than they claim. Any afflicted person is thoroughly safe to go and consult them.

THE DR. NICHOLS SANATORIUM

By Perry Nichols

Ditton, Mrs. John.....1087 Rademacker St., Detroit, Mich.
Mayer, Ignatz, M. D.....801-4 Detroit Savings Bank Bldg., Detroit, Mich.
Moore, Geo. W., Attorney.....Campau Bldg., Detroit, Mich.
Tillotson, Mrs. Rose E.....Plymouth, Mich.

MINNESOTA

Byam, Mr. B. L. ..... Windom, Minn.
Byrnes, Mr. J. C. ..... Wells, Minn.
Dunning, Mr. J. P., Vice-President Fairmont Gas Engine and Railway Motor Car Co. ..... Fairmont, Minn.
Dreyer, Mrs. W. L. ..... North Redwood, Minn.
Fairmont National Bank ..... Fairmont, Minn.
Kanold, Mr. C. P. ..... Marietta, Minn.
Sturgis, Mr. A. E. ..... Buffalo, Minn.

MISSOURI

Alphonse, Father ..... Conception Abbey, Conception, Mo.
Bartlett Brothers Land and Loan Co. ..... St. Joseph, Mo.
Booher & Williams, Attorneys ..... Savannah, Mo.
Bohon, Mr. E. C. ..... Palmyra, Mo.
Brownlee, Mr. J. A., Agent Burlington Railway Co., ... Savannah, Mo.
Brady Furniture Co. ..... Felix St., St. Joseph, Mo.
Brown, E. G., Contractor ..... 209 Harvard St., St. Joseph, Mo.
Brown, Dr. W. I. ..... Savannah, Mo.
Caldwell, Dr. C. F. ..... Savannah, Mo.
Camp, Dr. Lenia Eisminger ..... Savannah, Mo.
Clasbey, Wm., Hardware Merchant ..... Savannah, Mo.
Cormaney, T. H., Merchant ..... Savannah, Mo.
Cooper & Son, Druggists ..... Savannah, Mo.
Dray, Mr. W. S. ..... Savannah, Mo.
Exchange Bank, The ..... Savannah, Mo.
First National Bank ..... Savannah, Mo.
First National Bank ..... Excelsior Springs, Mo.
Lee, Mrs., Editor Reporter ..... Savannah, Mo.
Limerick, P. F., Druggist ..... Savannah, Mo.
Limerick, W. B., Druggist ..... Savannah, Mo.
Madison, Mr. Claude ..... Sixth and Robidoux Sts., St. Joseph, Mo.
McKinnon, Mr. D. W. ..... Spickard, Mo.
Nelley, Mr. Floyd ..... Milan, Mo.
Raber, Mr. S. E., Agent Chicago Great Western Railroad, ... Savannah, Mo.
Rhodes, G. W., Lumberman ..... Mound City, Mo.
Rea, James, Attorney ..... 106 S. Liberty St., Independence, Mo.
Regnier & Shoup Mercantile Co. ..... North Fifth St., St. Joseph, Mo.
Rennick, Dr. Blanche ..... Logan Bldg., St. Joseph, Mo.
Roberts, Father ..... Verona, Mo.
Smith & Smith, Accountants .... 207 American National Bank Bldg., St. Joseph, Mo.
Spencer, Mr. J. J. ..... Savannah, Mo.
Thomas, Mr. G. B. ..... 1426 So. 25th St., St. Joseph, Mo.
Tootle-Lacy National Bank ..... Corner Sixth and Francis St., St. Joseph, Mo.
Townsend, Wyatt & Wall Dry Goods Co. ..... Sixth and Francis St., St. Joseph, Mo.
Townsend-Ueberrhein Clothing Co. ..... St. Joseph, Mo.
Watts, Dr. C. W., Ex-President Board of U. S. Examining Physicians, .. Fayette, Mo.
Weaver, J. W., Clothing Co. ..... Savannah, Mo.
Weigel Furniture Co. ..... St. Joseph, Mo.
Wells-Hine Trust Co. ..... Savannah, Mo.
Wilhite, Hugh, President Clay County State Bank ..... Excelsior Springs, Mo.
Woodhouse, Mr. J. W. ..... Route 6, Nevada, Mo.

MONTANA

Becker, Mrs. F. ..... St. Ignatius, Mont.
Hessington, Mr. James ..... Columbus, Mont.
Johnston, Mr. F. C. ..... Plains, Mont.
Lavigne, Mr. R. ..... 115 S. 29th St., Billings, Mont.
Perry, Mrs. H. ..... Wills Creek, Fallon Co., Mont.
Seeley, Mrs. A. C. ..... Absarokee, Mont.

NEBRASKA

Allan, Mr. James ..... 312 Neville Blk., Omaha, Nebr.
Askey, Mr. B. R. ..... Care Askey Broom Factory, McCook, Nebr.
Ayle, Mr. Earl ..... 600 W. Seventh St., Sidney, Nebr.
Baer, Miss Emma ..... 423 East Fifth St., York, Nebr.
Canarsky, Mr. F. W. ..... Box 152, Bancroft, Nebr.
Champlin, Mrs. A. M. ..... Laurel, Nebr.
Coburn, Mr. J. H. ..... Laurel, Nebr.
Day, Mr. S. H. ..... Bellwood, Nebr.
Eno, Mr. P. B. ..... College View, Nebr.
Ettleman, Mr. Webster ..... Decatur, Nebr.
Fouke, Mrs. Mildred ..... Broken Bow, Nebr.
Frank, Mrs. J. W. ..... Elm Creek, Nebr.
Groene, Mr. Henry ..... Box 542, West Point, Nebr.
Hildebrand, Mrs. G. H. ..... Clearwater, Nebr.
Hungerford, Arah L., Real Estate ..... Crawford, Nebr.
Hunsaker, Mr. T. ..... Marsland, Nebr.
Inguerson, Mrs. Mary ..... Springview, Nebr.
LaSells, Mrs. G. S. ..... Chappell, Nebr.
Lindsey, Mrs. Mary F. ..... Hebron, Nebr.
Matheny, Dr. S. ..... Corner 16th & O Sts., Lincoln, Nebr.
Merryman, Mr. F. ..... Route 5, Kearney, Nebr.
Meyer, Mr. George ..... McCool Junction, Nebr.
Muth, W. E., Publisher Odell Oracle ..... Odell, Nebr.
Patty, Dr. M. B. ..... Chappell, Nebr.
Regier, Dr. Katherine ..... Henderson, Nebr.
Robb, Mr. W. ..... Tecumseh, Nebr.
Schenck, Mr. Willis, Chief Conductor, Order of Conductors, Long Pine Division No. 73 ..... Chadron, Nebr.
Shaw, Mr. John B. ..... Mills, Nebr.
Stamper, Mrs. E. ..... Rushville, Nebr.
Stryker, Mr. Geo. B. ..... 4010 N. 29th St., Omaha, Nebr.
Tolliver, J. C., Real Estate ..... Ainsworth, Nebr.
Voss, Mrs. F. ..... 1407 Madison Ave., Omaha, Nebr.
Whitehead, Mrs. D. C. ..... Mitchell, Nebr.
Whiting, Mr. W. W. ..... Nora, Nebr.
Wilmeth, Dr. F. L. ..... care of Esther Hospital, Lincoln, Nebr.

NEW YORK

Hubbard, Elbert II ..... East Aurora, N. Y.
Rosen, Charles J. ..... East Aurora, N. Y.

NORTH CAROLINA

Johnson, Mr. J. W. ..... High Point, N. C.

OHIO

Jacoby, J. Wilbur, Attorney ..... 123 W. Center St., Marion, Ohio

OKLAHOMA

Hensley, Mr. W. P. ..... Freedom, Okla.
Scott, Mrs. S. D. ..... 418 Center St., Alva, Okla.

OREGON

Briggs, Mr. H. E. ..... 163 Union Ave., Ashland, Ore.
Crane, Mr. W. A. ..... Appleton, Jackson Co., Ore.
Foster, Miss Colleen ..... Dewey Ave., Baker, Ore.

PENNSYLVANIA

Bille, Geo. E., M. D. ..... 819 N. Third St., Harrisburg, Pa.

SOUTH DAKOTA

Adams, E. B., Attorney.....Hot Springs, S. Dak.
Baldwin, Mr. W. L., Agent C. B. & Q. Ry.....Hot Springs, S. Dak.
Ballinger, Mr. S. E.....Elk Point, S. Dak.
Bank of Hot Springs.....Hot Springs, S. Dak.
Beach, Will., Printing Co.....Sioux Falls, S. Dak.
Behrens, Mr. Henry.....Rapid City, S. Dak.
Bowler, Mr. John.....619 West 11th St., Sioux Falls, S. Dak.
Brown, Mr. Hugh.....Rapid City, S. Dak.
Buell & Denu, Attorneys.....Rapid City, S. Dak.
Caylor, Mr. Wm.....Ardmore, S. Dak.
Christensen, Sam., Jeweler.....Hot Springs, S. Dak.
Connor, Dr. A. H.....Hot Springs, S. Dak.
Dings, Mr. T. B.....Hot Springs, S. Dak.
Eastman, Chas. S., Postmaster.....Hot Springs, S. Dak.
Gillespie, J. H., Plumber.....Hot Springs, S. Dak.
Heath, Mr. Minnie.....Boyce-Greely Bldg., Sioux Falls, S. Dak.
Hedman, Mr. Andres, Real Estate.....Waubay, S. Dak.
Highley, L. E., Druggist.....Hot Springs, S. Dak.
Hunter Co., Merchants.....Hot Springs, S. Dak.
Juckett & Adams, Attorneys.....Hot Springs, S. Dak.
Kime, Mrs.....Hot Springs, S. Dak.
Loonan Lumber Co.....Sioux Falls, S. Dak.
Montgomery, Geo., Merchant.....Hot Springs, S. Dak.
Mundt, Mr. Wm. J.....Pierre, S. Dak.
McConnel, Mr. Willis L.....Hot Springs, S. Dak.
McHugh, Mr. C. E., County Justice.....Deadwood, S. Dak.
Nichoslon, Mrs. Minnie, Prop. Hot Springs Hotel.....Hot Springs, S. Dak.
Phipps, Mrs. C. N.....Garden City, S. Dak.
Rapid City Journal Office.....Rapid City, S. Dak.
Sattler, Rev. John J.....Box 374, Tyndall, S. Dak.
Star Printing Office.....Hot Springs, S. Dak.
Stewart, Mr. and Mrs. Frank.....Buffalo Gap, S. Dak.
Stockman's Bank.....Hot Springs, S. Dak.
Taylor, Mrs. T. M., Capitol Journal.....Pierre, S. Dak.
Watertown Herald.....Watertown, S. Dak.
Wilson & Wilson, Attorneys.....Hot Springs, S. Dak.
Witzel, Mrs. H. A.....Watertown, S. Dak.
Wolf, C. M., Merchant.....Gregory, S. Dak.

TENNESSEE

Bunker, Mr. M. N.....care of Progressive Teacher, Morristown, Tenn.

TEXAS

Basden, Mrs. S. E.....Grand Prairie, Texas

UTAH

Wood, Mr. J. H., Agency Mgr. Continental Life, ...
.....410 Boston Bldg., Salt Lake City, Utah

WASHINGTON

Lindahl, Mr. James.....Cheney, Wash.
Moore, Dr. J. A.....4079 Arcade Bldg., Seattle, Wash.
Sheldon, Martin, Attorney.....1214-15 Hodge Bldg., Seattle, Wash.

WISCONSIN

Condry, Mr. David.....Platteville, Wis.
Evans, Rev. E. J.....Beloit, Wis.
Marshall, Mrs. W. O.....Livingston, Wis.

Morrison, Miss Carrie.....Platteville, Wis.
Spiegelberg, Dr. E. H. ..... Brookside Hospital, Boscobel, Wis.
Tyson, Mr. R. E.....820 Spaight St., Madison, Wis.

WYOMING

Ivinson, Mr. Edward, Ex-President First National Bank.....Laramie, Wyo.
Johnson, Mr. Richard.....Gilette, Wyo.
Patten, Mrs. H. L.....Casper, Wyo.

CANADA

Harp, Mrs. Joseph.....Aylmer, Ont., Can.
Scott, Rev. T. R.....Rossburn, Manitoba, Can.

Expenses

EXPENSES are in two divisions only: one, the *hospital charge:* the other, the *fee* (cost of treatment).

The regular *hospital* charge is $10.00 or $12.00 per week; $10.00 for those who go to the dining room; $12.00 for those served with trays. This weekly charge pays for room, board, nurse, dressings, etc. The time required here varies usually from one to four weeks.

The *fee* depends upon the work required, and can not be determined until we meet the patient; but will then be considered and agreed to before any expense has been incurred.

This *fee* will include *all* there is to be done for the patient (plastic work, should it be necessary), and the responsibility of taking care of any future trouble, should it ever arise in the same locality or in any other part of the body; thus embodying as near a guarantee as is in any way practical. All this is usually within the range of from $25.00 to $300.00.

Considering this explanation we believe you will find we have the *cheapest* as well as the *best* of all treatments for cancer.

Therefore, come and see us, that you may know what the trouble is and what we can do for you. This is the most important.

One of the Flower Gardens

Part of Campus

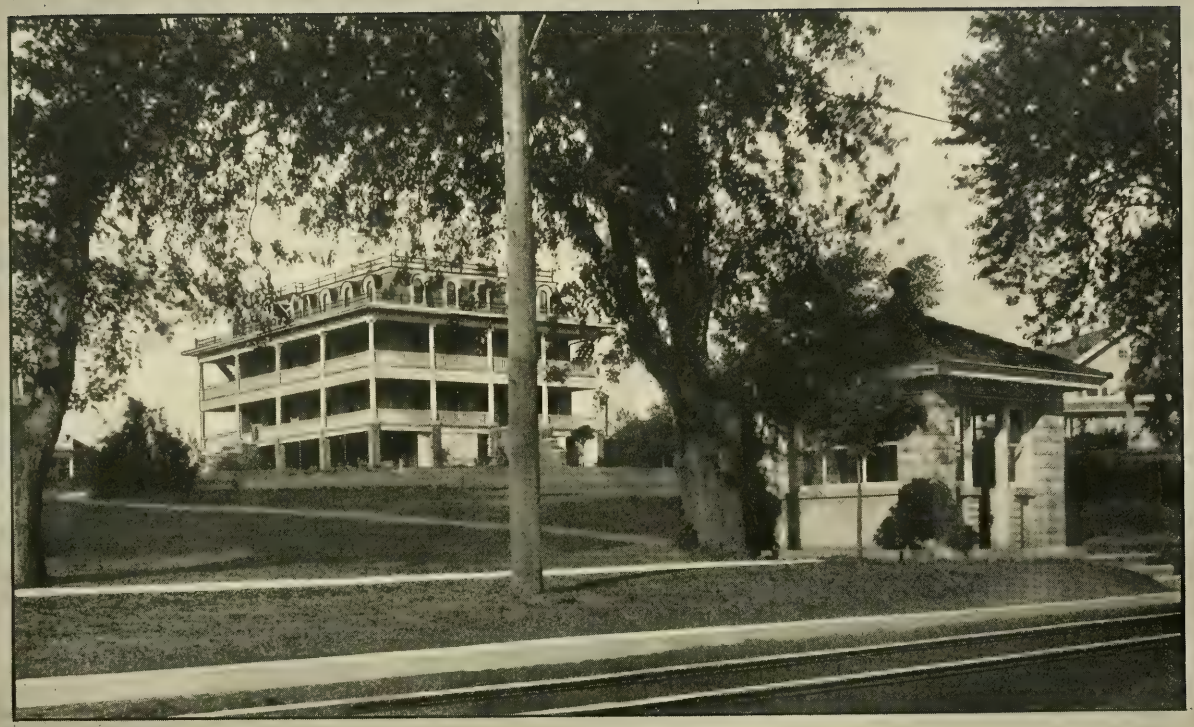

Depot and Administration Building

Location

OUR *Sanatorium at Savannah, Missouri,* comprises about thirty-four acres, mostly within the city limits. We have a number of modern buildings, all in use for this one purpose; they are illustrated throughout this book.

Savannah, Missouri, is situated only a few miles north of St. Joseph, Missouri, being practically a suburb, and in one of the finest agricultural and fruit-growing regions in the world.

To come to Savannah: The Great Western and the Burlington railway systems approach Savannah from the north.

All railway systems in the United States connect easily with St. Joseph, Missouri; the Interurban Railway service direct from St. Joseph to Savannah every hour. Don't forget, this is the quickest and best way to reach Savannah from St. Joseph.

Tell the Interurban conductor you want to stop at The Dr. Nichols Sanatorium and we will take care of you any hour you may arrive, day or night. See picture on opposite page, showing depot and office building as you are entering the town of Savannah from St. Joseph.

THE END